The Los Angeles Times

"Roll on, roll on, and on and on."

SATURDAY MORNING. Vol. XLII. OCTOBER 6, 1923.

In Two Parts—36 Pages

PART I—TELEGRAPH SHEET—18 PAGES

BREATER SOUTHERN CALIFORNIA

Liberty Under Law—Equal Rights—True Industrial Freedom.

CALLED HER TOO BIG TO LOVE

Wife Divorces Mate Who She Asserts, Dubbed Her Piano Mover

"He called me Little Nemo, the piano mover," testified Florence Dora Campbell, of medium size, who obtained a divorce from Charles R. Campbell in Judge Ira F. Thompson's court yesterday.

She sighed as she added, "Your Honor, he—aw—he said I was—aw——too big to love."

program given in front of the women's pavilion today. Tomorrow the stores of Santa Paula and other towns of the county will close, and it is anticipated that all attendance records will be broken. The educational department is an important one this year and all the schools in the county have elaborate displays.

Several directors at the Ventura Fair Association were here and commented favorably on the Ventura show. S. F. W. Mathiesen's Triumfo carried off most of the prizes at the horse show.

Men Caring for Millions Are at Biltmore Dinner

More than $500,000,000 in bond investments was represented at the dinner given by Charles A. Carrigan of Newark, N. J., at the Biltmore Hotel last night in honor of the vice-president of that institution, James Woods, and it was not a large gathering at that.

The guests included most of the eastern hotel men who arrive here on the Bowman-Woods special train, as well as visitors from San Francisco and other California cities.

Last night's event is the last of the series of banquets, dinners and other festivities in which the easterners have taken part since their coming to Los Angeles to attend the opening of the city's new hotel. The special train will depart for the East this forenoon by way of the Grand Canyon, which will be viewed on the return trip.

JAILED FOR DRIVING AUTO WHILE DRUNK

Ed Burke of 443 West Sixty-fourth street, was jailed last night on a charge of driving while drunk. Officer Bolin, who arrested him, said Burke ran into another car near Pershing Square, backed away, the officer said, turned around and proceeded toward Main street, striking an auto running over Bernard Locabe at 320 Commercial street, who escaped with minor injuries.

BURGLARS TAKE SHOTGUN

J. R. Rorson of 3936 La Salle avenue reported to University police last night that burglars had entered his home while he was downtown and had stolen their shotgun, jewelry and clothing valued at $500.

$5.00

Model 215

New Console Victrola

Rich brown mahogany, with doors as shown. A graceful, beautiful model, and one that "fits in" any kind of living or music room where music is enjoyed moderately at $150.

$2.50 A Week

Victrolas $25 to $375

EASY TERMS ON ALL

BARKER BROS.

"Everybody's Store"

"Bargains Reign"

SOUTH MAIN STREET

Between Fifth and Main Streets

JUST LIKE OLD TIMES

Bryan May Run Once More

Threat to Copeland Show Governor and McAdoo Are Calling Role

New York Dark Horse Defies Invitation to Team Up; Supports Smith

[EXCLUSIVE DISPATCH]

NEW YORK, Oct. 5.—Senator elect of New York has been urged by both William J. Bryan and William G. McAdoo if he will be a Vice-Presidential running mate in the preconvention canvass for President and Vice-President next year. Each inquiry is said to have carried the presumption that the nominee might head the ticket.

In each instance Senator Copeland said that he was for Gov. Smith for President without a second choice.

The sounding of Senator Copeland took place within the last two or three weeks. The Senator was at his home last night to be in Washington today.

The announcement that Col. Bryan is again a receptive candidate for first honors in the race for 1924 comes as a distinct surprise to Senator Copeland. The impression of opinion is that Col. Bryan, after a nation-wide canvass, is convinced that prohibition is to be the dominant issue and that in case of a deadlock between Underwood, Ralston and Smith and others, the convention would be more likely to turn to Bryan as a big moral issue than to anyone else.

NO SECOND CHOICE

It could not be learned tonight whether Mr. McAdoo and Mr. Bryan had communicated directly with Senator Copeland or whether they went through an agent. It was learned, however, that Senator Copeland had been sounded out by Mr. Bryan, and that he replied, as stated—that Smith was his first choice.

Mr. McAdoo long ago declared for Gov. Smith for President, but had assumed that this would be a bomb-proof year for Democratic by President, and it so served that it so served that Mr. Smith signed the Mulligan letter, a regular. That act, in the judgment of the western and southern Democrats, made him unavailable as a candidate for President, and from then there have been persistent rumors that Senator Bryan is under consideration for Vice-President. Until the story was sent out today that both Mr. Bryan and former Secretary Lansing wanted to tie up with him on the preconvention canvass it was not known that either of these men had any intention of becoming any "favorite son" State candidate but for delegate support. The action by them is inter-

(Continued on Page 2, Column 5)

THE DAY'S NEWS SUMMED UP

The Sky. Clear. Wind at 5 miles, southwest; velocity, 6 miles. Temperature, highest, 74 degrees; lowest, 49 degrees. Forecast: For Los Angeles and vicinity: Fair, with moderate westerly winds. For complete weather data, see last page of this section.

SPANISH. A digest in Spanish of the most important news events of the day will be found on the fourth page of this section of The Times.

LOS ANGELES HARBOR NEWS. Complete list of the arrivals and departures of vessels in and out of Los Angeles Harbor will be found on Page 13, Part I.

CITY. Several hundred acres of Laurel Canyon district are practically indorsed bond issue for proposed Mulholland High School to be voted on Tuesday.

Harbor Commission asked City Council to give fair trial to plan to stop law by putting into effect promised measures.

Proposed air terminal at Brighton is indorsed in principle by Harbor Commissioners.

Ad-Year Club decided to open campaign next week for $350,000 bond issue which to continue advertising of Southland.

Long Beach high school teacher was dismissed from post on charges of having accepted gifts from girl pupils.

Secretary of Auto Club showed that record of stolen cars in Los Angeles was largely due to carelessness in safeguarding locks.

Mexican Consul-General entered protest against new State firearms law as applied to aliens, declaring it discriminatory.

Municipal Judge cited Sheriff of Orange County for contempt when latter was arrested while under subpoena to be serving jury.

Two American sailors on battleship Idaho were trapped in flooded magazine rooms during practice bombing off Catalina Island.

Fireman, shot by policeman and left for dead in tracks, was found alive, due to weakened condition, near home he attempted to reach.

PACIFIC SLOPE. Yucaipa Apricot Exchange opened with great turnout of growers in clubhouse, with Governor present.

Controversy of tax assessment of Pullman car was explained to State convention of county assessors by Deputy Anderson of the Los Angeles county assessor's office.

American Federation of Labor convention backed plan to nationalize world's hydroelectric power.

Reports of discoveries of new electrical spark laws were announced at closing session of scientists meeting in Del Monte.

Fresno finance commissioner ousted license collecter who turned State's evidence after two had been indicted for falsifying city accounts.

GENERAL EASTERN. America extended warm welcome to Lloyd George on his arrival in New York.

Two of three convicts barricaded in Kentucky State prison dining hall were believed to be dead, but plans were understood to be under way to use dynamite to dislodge survivor.

Chicago authorities announced steps will be taken to extradite Stokes following his indictment.

President Coolidge said he believed America should insist on the collection of her war debts on liberal terms provided by Debt Funding Commission.

WASHINGTON. President directed Tariff Commission to consider possibility of increasing rate on wheat.

Postal Department figures showed Los Angeles' receipts gains were greatest in nation in percentage and in amount second only to Chicago.

Meeting of directors of Pan-American Union was rudely interrupted by denunciation of Mexico by Venezuelan on Wednesday, according to reports yesterday.

FOREIGN. Chancellor Stresemann bludgeoned German Socialists into line then dropped threat of directorate.

Marshal Tsao Kun was chosen President of China at meeting of Parliament.

American Chamber of Commerce in China prepared strong demand on Congress for action to stop bandit outrages.

REMEMBER THIS

BY H.M. STANSIFER

One night out may mean many years in.

The Anaesthetic

PRESIDENT ASKS DEBTS BE FUNDED

Coolidge Favors Payment of Loans on Easy Terms; Opposes Cancellation

[EXCLUSIVE DISPATCH]

WASHINGTON, Oct. 5.—The United States should not oppress its debtors, but should insist that they pay what they owe, is the view of President Coolidge, it was said at the White House today.

The President, it is understood, favors liberal settlements such as that with Great Britain, which in actuality released that nation from a portion of its obligations.

The President is said to hold that all settlements must be made within the terms of the law creating the Debt Funding Commission. The President, it was declared, is not disposed to favor cancellation

AMERICA EXTENDS GLAD HAND TO LLOYD GEORGE

Former British Premier Declares He Has No Political Message; Irish Create Scenes

[BY A. P. NIGHT WIRE]

NEW YORK, Oct. 5.—David Lloyd George, former Prime Minister of Great Britain, veteran of seventeen years of strenuous activity in Old World politics, came to America today and found in a whole-heartedly enthusiastic welcome tendered him by New York, a series of humanly potent thrills.

So delighted was the little Welshman, who has guided the British Ship of State through the tumultuous years from 1916 to 1922, that his demeanor was more often that of an interested schoolboy, or of a deeply touched human being than that of a blase statesman.

The former Premier first saw American soil from the deck of the Mauretania early this morning. His passage from the great ocean liner in the police boat Macom to the Battery, and thence by motor accompanied by a cavalcade of other cars to the City Hall and through the streets of the metropolis was almost a triumphal procession, marred only by two minor street disturbances precipitated by Irish Republican sympathizers.

To Canada and to the United States, Mr. Lloyd George declared he brought, as Britain's wartime Premier, a message of heartfelt thanks for their services in the great war.

TO THANK CANADA

He came, he said, with no political status, but as a private subject of the crown to express to Canada his personal thanks for the volunteer aid she unstintingly had offered the British Empire in its time of need.

To the United States he explained he brought thanks for the army that had come like a sword Excalibur in the Arthurian legend from out of the waters of the Atlantic when the horizon of the Allied powers was blackened with despair.

Mr. Lloyd George explained, however, that his visit to the United States—his first—was one of self-instruction, that he wished to say little and to study and learn much.

He will leave tomorrow morning for Montreal, where he will begin a tour through the larger cities of Canada, terminating at Winnipeg from where he will re-enter the United States in Minnesota, visiting afterward a number of middle-western and eastern cities and ending his tour in New York in early November.

IRISH MAKE SCENE

New York's welcome to its distinguished visitor was but slightly marred by two disorders, quickly controlled by specially assigned squads of police. Between the Battery and City Hall, in lower Broadway, in which scores of thousands of cheering admirers were massed, the police broke up a parade of middle-aged Irish women carrying placards denouncing Great Britain and characterizing Lloyd George as a "murderer" of Irish women and children. A melee ensued in which banners were torn from the hands of the paraders and in which police and rioters exchanged fisticuffs. The women were dispersed; one was arrest-

(Continued on Page 2, Column 4)

CONVICTS BELIEVED DEAD

Two of Three Desperadoes Barricaded In Kentucky Prison Thought to Have Been Killed

[BY A. P. NIGHT WIRE]

EDDYVILLE (Ky.) Oct. 5.—Using automobile headlights to cover their targets with a bright light, guards about the mess hall fortress of a trio of convict murderers, who have withstood a three-day siege at the Western State Penitentiary, late tonight began to fire gas-filled rifle grenades through the windows of the beleaguered building.

[EXCLUSIVE DISPATCH]

EDDYVILLE (Ky.) Oct. 5.—It was believed at 8 o'clock tonight, according to a statement at the Eddyville Penitentiary, that two of the besieged convicts have been killed, not a shot having come out of their fort today. Movement of one man only was seen.

Col. Charles H. Morrow, brother of the Governor, and in active command of the Kentucky National Guard, arrived at Eddyville tonight to take charge of the situation. He made no announcement of his plans.

It was hinted that, in a final effort to dislodge the desperadoes who have been barricaded in the prison dining hall since Wednesday, dynamite would be used. It is understood that a shipment of dynamite was to be sent here tonight by request of Gov. Morrow. Rifle grenades and thousands of rifle bullets have been hurled against and into the stronghold of the outlaws, and still they have refused to give up.

Gov. Morrow has ordered Warden Chilton to capture the three men, no matter what the cost. Chilton today continued to refuse to order a charge on the building, because he does not want to take a chance on having more good men killed.

More soldiers arrived today, and the hours were spent in watching for some sign of life from the gunmen's fort. There was none.

Such a spectacle has not been seen in Kentucky before where three convicted men, all killers, have defied the combined military and executive power of the State.

The mess hall hourly today became a less secure fortress. Liter-

(Continued on Page 2, Column 1)

SEE LOWDEN AS ENVOY

Illinois Man May Succeed Harvey

Political Experts Believe He Will Accept the London Appointment

Former Governor Was First Choice of Harding, but Refused Post

BY ROBERT B. ARMSTRONG

[EXCLUSIVE DISPATCH]

WASHINGTON, Oct. 5.—Former Gov. Frank O. Lowden of Illinois will probably succeed George Harvey as Ambassador of the United States to the Court of St. James at London. Not even the ambition of Lowden's Illinois admirers to make him the favorite son candidate of that State for the next Republican nomination for the Presidency will interfere with the naming of the distinguished lawyer and statesman to the highest post in the diplomatic service of the United States.

Gov. Lowden was the first choice of President Harding for the London post, but at that time Gov. Lowden could not accept the tendered place because of the serious illness of Mrs. Lowden's mother, Mrs. George M. Pullman. Since that time death has claimed Mrs. Pullman and the one obstacle to the acceptance of the place by Gov. Lowden is no longer in evidence. Gov. Lowden and his wife have had the experience and training and have the money necessary to maintain the Embassy in London on the scale befitting the importance of the position.

FAVORS WESTERN MAN

President Coolidge has intimated to close friends that a western man will be selected for this place if the proper man is available, and political experts in Washington believe that, regardless of local political plans in Illinois for the future of Mr. Lowden, he will be offered the London Ambassadorship and will escape.

Gov. Lowden possesses one of the most brilliant legal minds in this country and made a conspicuous success as Governor of his State. The position of Ambassador to Great Britain would offer to both Governor and Mrs. Lowden the opportunities to round out a life of political ambition in a manner that would give them the opportunity to enjoy its diplomatic and social opportunities as few people in the United States can and even if it meant a new realignment of political fences in Illinois, it would be immediately accepted if tendered.

DELAYS MEXICAN SELECTION

In this connection it was announced on the highest Administration authority at the White House today that no Ambassador to Mexico will be named until after the Mexican treaty has been ratified by the Mexican Senate and probably not before such action is taken on this instrument by the United States Senate. The new treaty negotiated some months ago between the United States and Mexico will be submitted to the Senate immediately upon its convening in December and it is expected prompt action will be taken. This is especially true if in the meantime Mexico, through its Senate now in session, approves the treaty. Prompt action on hte ratification of the treaty will be followed by the naming of Ambassadors to the capitals of both countries. President Coolidge still adheres to his intention to name to the post of Mexican Ambassador R. B. Creager of Brownsville, Tex., who was recently honored by being elected as the Texas member of the Republican National Committee.

STRESEMANN BLUDGEONS SOCIALISTS INTO LINE

Threat of German Chancellor to Form Directorate Ends Tense Situation

BY GEORGE SELDES

[BY CABLE—EXCLUSIVE DISPATCH]

[Copyright, 1923, by the Chicago Tribune]

BERLIN, Oct. 5.—Chancellor Stresemann will present the new Cabinet to the Reichstag tomorrow, probably including the Socialists in the old coalition. The Chancellor's threat to form a directorate of five or six members of the right parties to rule Germany as Cromwell ruled England, has brought the Socialists back into line. They have capitulated on practically every point, and a compromise will be reached before morning.

After a heated session of the parties in the Reichstag at 8:30 tonight, the Socialists withdrew their decision that Herr Hilferding must remain as Finance Minister and agreed to accept a non-party man. Chancellor Stresemann's choice is Halmar Schacht, Minister of Finance and Economy.

Experts met tonight to form new labor laws, temporarily changing the eight-hour day law, which is now acceptable to the Socialists. At 11 o'clock tonight the experts were joined by the party leaders to discuss the final disposition of the Cabinet.

At 3 o'clock, when the party leaders had failed to reach an agreement, Chancellor Stresemann told the Socialists he would form a Cabinet tonight, but if they did not consent to join on his latest plan, he would form a right Cabinet, which would rule Germany with dictatorial powers. He told the Socialists he was determined to present a new Cabinet to the Reichstag tomorrow whether they were with him or against him. He intimated that if he failed to get a vote of confidence he would dissolve the Reichstag. So matters stood when the Socialists met to take a decision.

GERMANY'S ACCOUNT

[BY CABLE AND ASSOCIATED PRESS.]

PARIS, Oct. 5.—The reparations commission today issued a set of revised figures as of June 30, showing Germany to be credited with reparation payments totaling 8,213,670,000 gold marks, of which 1,900,000,000 were in cash, 3,250,000,000 in merchandise and the remainder in shipping, cables and credits for the Sarre Valley mines and ceded territories.

Great Britain, France, Italy and Belgium advanced Germany 332,000,000,000 gold marks under the Spa agreement to improve food conditions in the Ruhr which had been a prior claim under reparations along with the army costs.

The army costs were: France, 1,321,000,000 gold marks; Great Britain, 963,000,000; Belgium, 248,000,000, and Italy, 10,750,000. The American Army expenses of more than 1,000,000,000 gold marks were not included in the commission's statement, but are mentioned in a footnote.

Of the total receipts, 5,500,000,000 gold marks have finally been distributed, while the shipping, cables, and territories are still kept in the suspense account pending various settlements.

Belgium received most of the cash distributed, getting 1,031,000,000 gold marks under her priority while France received only 144,000,000, but the latter country received 1,357,000,000 marks worth of merchandise, or double either Great Britain's or Belgium's share.

CONSPIRACY CHARGED TO MAKE DRUGS

Notorious Smuggler Gang Believed Broken Up With Hindu's Arrest at Tacoma

[BY A. P. NIGHT WIRE]

TACOMA, Oct. 5.—An asserted conspiracy for the manufacture of opium and other narcotics on a large scale was uncovered today at Montesano when Federal officers arrested Kishan Singh, a Hindu employed at a lumber mill, on a warrant issued at the request of Federal narcotic officers at Portland.

According to the affidavits made by officers, Singh, conspiring with V. Rosea of Scappoose, Or., was manufacturing opium and morphine from poppies grown by Rosea on his ranch at Scappoose. Rosea, according to information in the hands of authorities, shipped large quantities of the poppy heads to Singh.

Federal narcotic inspectors believe that with the arrest of Singh they have broken up one of the largest bands engaged in smuggling narcotics ever located in the Northwest.

Butcher Kels Pleads Guilty in Murder Case

[BY A. P. NIGHT WIRE]

STOCKTON, Oct. 5.—Alex A. Kels, Lodi butcher and cattleman, indicted yesterday by the San Joaquin county grand jury for the murder of an unknown man, appeared before Judges D. M. Young and George F. Buck of the Superior Court, sitting en banc this morning and pleaded guilty to the charge against him. Monday morning at 10 o'clock was fixed by the court for the taking of evidence to determine the degree of guilt and for passing judgment. Kels waived the right to counsel and asked that a little time be allowed him to settle up his business affairs. This was assured him.

SCHOONER'S CREW SAVED

[BY A. P. DAY WIRE.]

PHILADELPHIA, Oct. 5.—The steamer Isabella, from Porto Rico, arrived here today with the captain and crew of seven men of the schooner Mary Manson Pruenner, who were rescued on the 1st inst. when the schooner was abandoned in a waterlogged condition.

RUNS INTO OFFICER

[BY A. P. NIGHT WIRE.]

MARYSVILLE, Oct. 5.—Theodore Soto, 21 years of age, snatched a bag containing $349 from Yee Gun, a merchant, last night and three minutes later ran into the arms of Patrolman Dennis McAuliffe.

LOS ANGELES TIMES

SEPTEMBER CIRCULATION

FOR TEN-YEAR PERIOD

Interesting facts are disclosed by the subjoined table giving the circulation of the Los Angeles Times each September for the past decade. From September, 1914, to September, 1923, the Sunday circulation of The Times increased approximately 100 per cent, while the every-day circulation made an even more remarkable increase, amounting to over 125 per cent.

Ten years ago The Times' Sunday circulation was 94,500 copies. In September, 1923, the every-day circulation of The Times exceeded its Sunday circulation of ten years ago by over 46,000 copies.

The circulation of The Times closely parallels the population growth of Southern California, and, like that growth, its greatest gains have been made in the past few years. During the last twelvemonth, The Times made an every-day gain of over 18,000 copies, and a Sunday gain of over 20,000 copies. The gain during the past year equals the total circulation The Times had built up during the first fifteen years of its existence. Today The Times' circulation is increasing at a faster rate than ever before.

It has always been a strict policy of The Times not to seek nor develop circulation in Texas, Oklahoma or any other southwestern area outside its natural newspaper field. By concentrating a home-delivered circulation in Los Angeles and in the area contributory to it, The Times has been able to best serve the interests of its readers, and has won its place as the largest advertising medium in the world.

SEPTEMBER CIRCULATION FOR TEN YEARS

Year	Every Day	Sunday Only
September, 1914	62,770	94,500
September, 1915	67,274	103,500
September, 1916	67,382	102,682
September, 1917	73,913	108,223
September, 1918	85,736	115,500
September, 1919	84,901	115,425
September, 1920	86,978	125,108
September, 1921	111,052	160,255
September, 1922	123,036	167,942
September, 1923	141,370	188,700

NEW RULER FOR CHINA

Tsao Kun Named as President

Parliament Obtains Quorum Unexpectedly and Fills Long-Vacant Office

Executive Distinguished as Military Leader and Disciplinarian

[BY CABLE AND ASSOCIATED PRESS.]

PEKING, Oct. 5.—Marshal Tsao Kun, political and military leader of North China and once an enthusiastic supporter of the old Manchu government, today emerged from his stronghold at Paotingfu and became President of the Chinese Republic. Parliament surprised the entire nation by assembling a quorum and, after an orderly session of seven hours, cast 480 out of a total of 588 votes for Marshal Tsao. Sun Yat-Sen, whose troops are holding South China against the forces of the north, received thirty-four votes and the remaining ballots were scattered among sixteen candidates.

Whether the election of Tsao means that China is to be further shaken by civil war, or that the new executive will be able to bring about an era of peace by getting the various warring provincial leaders together is the paramount question in the capital. It is known that Tsao is neither friendly to Sun Yat-Sen's aspirations in the south, nor to the military domination of Gen. Chang Tso-Ling in Manchuria. His friends, however, are certain the new President will bring order out of chaos.

EX-PRESIDENT FLED

China has been without a President since last spring when President Li Yuan-Hung, menaced by pro-militarists and surrounded by political cabals, quit his office and fled to Tien-tsin. A few Cabinet members headed by Dr. Wellington Koo, Foreign Minister, have since been attempting to keep the government functioning.

Several times efforts have been made to get Parliament to assemble for the purpose of choosing a new President. Until today no quorum could be obtained.

But from the time President Li fled the capital and took refuge in a Tien-tsin foreign concession, it has been freely predicted that ultimately Tsao Kun would become his successor.

Former President Li, knowing that political affairs were shaping themselves for the election of a new executive, recently appeared at Shanghai with a number of members of Parliament favorable to him and announced that he was still the legal President of China, and planned to confer with southern and northern leaders in an effort to unite the country. It was planned to hold a meeting of Parliament in Shanghai, but not enough members would consent to be present.

TSAO WORKS QUIETLY

In the meantime Tsao has been quietly communicating with the

(Continued on Page 2, Column 5)

BLASTS STIR LONG BEACH

One Man Injured, Apartment House Fire Started in Two Mysterious Explosions

[EXCLUSIVE DISPATCH]

LONG BEACH, Oct. 5.—Two mysterious explosions, one wrecking the motor of an automobile in which Peter J. Smith, 29 years of age, was seated in front of 3045 East Anaheim Road, and severely shocking Smith, and the other explosion about thirty minutes later at the Liberty Apartments, 527 East First street, destroying several lockers and causing considerable damage by fire, were being investigated tonight by police.

From Pieces of wires found attached to the wrecked motor of Smith's car, police expressed the belief that a percussion cap, such as used in oil-field well-shooting, had been maliciously fixed to the lighting system.

Smith, at Seaside Hospital, where he was taken suffering from burns and the shock, stated that he entered his car, turned on the motor and dash light and that when he switched on the front light the explosion occurred.

At the apartment explosion no clews were found that would in-

(Continued on Page 2, Column 6)

DEATH SADDENS MONTECITO

Society Events Postponed Due to Belle's Suicide; Widower Secluded in Club During Rites

[EXCLUSIVE DISPATCH]

SANTA BARBARA, Oct. 5.—The tragic end of Mrs. Stella P. Caldwell's brilliant social career has cast a shadow of sorrow and regrets over the millionaire colony here. The whirl of gayeties which preceded events leading up to Mrs. Caldwell's suicide last Wednesday, is over, at least for the present, and many promising plans for elaborate entertainments and house parties are to be laid aside.

Instead of the merry purring of expensive motors winding their way over the roads to the country clubs, the hills of Montecito today echoed the chugging of a hearse carrying the body of Mrs. Caldwell to Los Angeles to be cremated and followed by cars of those who sought to pay their last respects to the memory of the woman who only a short time ago was one of the gayest of their set.

DINNER POSTPONED

Just as the funeral procession left Santa Barbara it became known here that Mr. and Mrs. Reginald W. Rives, recently close friends of Mr. and Mrs. Caldwell, have postponed the dinner they were to have given this evening at their Montecito home for former Gov. and Mrs. R. Livingston Beeckman of Rhode Island.

No reason for the postponement was given, but persons in touch with social events, past and pres-

ent, felt that the tragic death of the brilliant Mrs. Caldwell caused this action. Mr. Rives is president of the Montecito Country Club, formerly a prominent clubman from New York, and recently was active in society functions here at which Mr. and Mrs. Caldwell and their friends were entertained.

While none of the socially elect here would discuss the affair of the events that preceded the Caldwell suicide, rumor has coupled the gay social season just passed with events leading up to the unbearable "problem" which Mrs. Caldwell named in her farewell note to her husband. Some of those who were close to Mrs. Caldwell maintain there was nothing in her demeanor in the last few months to indicate symptoms of melancholia or account for her action on the ground of ill health.

Edward S. Caldwell, who found

(Continued on Page 2, Column 3)

NEW ELECTRIC LAWS REVEALED

Discoveries Made Known at Science Meeting

Voltage Above 220,000 Now Can be Transmitted

Spark's Destructive Power Beyond Belief

[BY A. P. NIGHT WIRE]

DEL MONTE, Oct. 5.—Disclosures of progress in electrical science marked the closing session here today of the Pacific Coast convention of the American Institute of Electrical Engineers, which has been in progress for the past week with leading electrical engineers in attendance.

In a technical address in which he announced the discovery of a new law concerning spark discharge from high voltage, Prof. Harris J. Ryan, of Stanford University, first California president of the Institute, indicated that science has found a way to produce a voltage capable of projecting an annihilating electrical bolt over vast distances.

REVEALED FIRST TIME

He revealed for the first time the results of his researches relating to high voltage transmission, and declared that it now will be possible to increase materially the production of voltage even above the 220,000 volts, regarded as the limit of power transmission at present. The new law, evolved through experiments in controlling leakage from the wire in transmission, is based on the ratio of distance to which a spark may be projected and the voltage.

New discoveries in the field of electrical science also were detailed by Dr. Charles P. Steinmetz, chief consulting engineer of the General Electric Corporation.

"Revolution in modern thought, for which present-day scientific research has been responsible formed the theme of an address by Dr. R. A. Millikan, professor of physics at the California Institute of Technology at Pasadena, and recipient this year of the Edison medal for achievement in scientific research. The world is passing through a mental revolution today comparable only to the period of Copernicus, 450 years ago, when mankind first realized that the earth was not the center of the universe, Dr. Millikan declared.

MAN VITAL IN SCHEME

"Without being irreverent," he said, "pure science forces the conclusion on me that man is the vital factor in the entire scheme of things. Man has gone through 100,000 years of development and progress and the whole lesson of modern science shows us that he has been and is the chief agent in the development of mankind."

In a statement, commenting on revelations made by Prof. Ryan, Robert Sibley, former vice-president of the institute, declared the new law announced "may mean that in some future war our scientists may be able to hurl and control a devastating bolt of lightning across the western or eastern ocean. Dr. Steinmets already has produced 1,000,000 volts in the laboratory and there is no reason to doubt that a voltage of 3,000,000 or 4,000,000 may soon be produced. The spark capable of being discharged by such enormous voltages and its destructive power almost are beyond belief."

TWO CONVICTS THOUGHT DEAD

(Continued from First Page)

fifty thousands of bullets have been poured into the building. Last night five gas bombs were shot through its windows and through two great, jagged holes in its eleven-inch walls, cut for that purpose by the systematic fire of rifles.

TWO MAY BE DEAD

The mess hall makes up the second floor of the two-story brick building, seventy feet square. On the second floor, on the side facing the administration building, is a double door flush with the wall. The door formerly opened on the balcony of the outside staircase, but this has been removed and the double door has been locked.

Rifle fire against these doors had been so heavy that one of them had swung open. Early in the afternoon the guards saw the door slammed shut from the inside.

Some of the guards believe only one of the three men is alive or able to move about, and that he was the one who did the firing yesterday, slammed the upstairs door and tried to escape, being driven back by rifle fire.

If all three entrapped men escaped the machine-gun fire that raked the mess hall it must have been by dropping down to the first floor through a dumb waiter shaft and hiding in the brick ovens of the bakery or of the great copper washtubs in the laundry, the guards say.

At the request of Capt. B. A. Radford, who commands the twenty-five Hopkinsville militiamen at the prison, 1000 rifle grenades and the same number of hand-grenades, all containing tear gas, were sent from Camp Knox. Five were thrown. The first proved to be a dud, and fell on the sill of a downstairs window. The sill caught fire, blazing up instantly but a guard put out the flames with well-aimed rifle bullets. As the smoke cleared away, water was seen trickling over the sill and it was thought one of the imprisoned men had dashed water on the flames.

SEEK JOB FOR KING

[BY CABLE—EXCLUSIVE DISPATCH]

MADRID, Oct. 5.—Empress Zita has secretly left San Sebastian. She has gone to Munich to ask the assistance of Crown Prince Rupprecht in placing Crown Prince Otto on the Hungarian throne. The scheme is financially supported by the clerical and monarchistic circles in Spain, Austria, Hungary, Germany and France. Empress Zita has trained Prince Otto in a miniature court in San Sebastian for his kingly duties.

P.-T.A. SEEKS MEMBERS

[LOCAL CORRESPONDENCE]

GLENDALE, Oct. 5.—A goal of 1000 members has been set by the Glendale Parent-Teacher Federation for the fall drive, which will start October 10, following a conference of officers with Mrs. Eustace B. Moore, federation president, when plans for the enlarged membership will be outlined and captains appointed. The organization now numbers 3548 members.

HEARSE CARRIES MUSIC TO GRAVE

Expensive Funeral Vehicle Equipped With Radio and Chimes

[BY A. P. DAY WIRE]

NEW YORK, Oct. 5.—A $20,000 hearse decorated with thirty-five wooden angels and equipped with chimes to peal scared music, appeared on the lower East Side today. The hearse also has a talking machine and amplifier to carry the music to the graveside.

HARRISBURG (Pa.) Oct. 5.—A hearse is a passenger vehicle, the State Department of Highways decided today. The department announced that undertakers, when registering titles to hearses under the new State automobile law, are to consider them passenger cars and not trucks.

SORROW REIGNS AT MONTECITO

(Continued from First Page)

his wife's body on his return from his club last Wednesday, today remained in the seclusion of the Santa Clara Club and denied himself to visitors during the morning hours, while preparations were being made for the transporting of Mrs. Caldwell's body to Los Angeles. Mr. Caldwell did not accompany the body of his wife to the crematory. His physician, Dr. Samuel Robinson, said he was in a state of mental collapse, but his condition evidently improved during the day, for he was reported seen walking on the streets of Santa Barbara about noon. In the afternoon attendants at the club said Mr. Caldwell left for Los Angeles.

LAWYER IS SILENT

John William Heaney, Mrs. Caldwell's attorney, and one of the last persons to speak to her, today refused to discuss the details of her death or reports that the gay whirl of social activities prior to her departure to the Orient last May had some connection with her act. Mr. Heaney prepared the will left by Mrs. Caldwell and was in communication with her relative to details of the document only a few minutes before her death.

Some of the seven letters written by Mrs. Caldwell before her death were addressed to residents of Santa Barbara and Montecito, it was stated here today, and their contents may throw some light on the question of what led to the suicide. Just what part, if any, the circulation of rumors played in the sad affair may have been indicated by Mrs. Caldwell to those she considered had a right to know.

Mrs. Caldwell's will, believed to have disposed of large properties, will not be filed for probate here. Legally Mrs. Caldwell was not a resident of California, and the will is to be probated in Kentucky.

LETTERS REVEALED

The following notes were written on Miramar Hotel stationery, several sheets, with a pencil in an even hand addressed to Mrs. Caldwell's husband. They were given out by Coroner E. G. Dodge.

Dear Ned;

What I am going to do is the only solution for your happiness and mine as well. I have had to face something which whenever a man is called on to do usually when he has a spark left does what I shall do. Behind the glass door of my room I have marked a few little gifts and inclosed find a check for my balance at the Commercial Bank and $500 in the Jackson Loan and Trust Company at Seymour, Ind. You seem to think I should have that amount.

(Her letter then refers to various small bequests and asks him to see them safely delivered and continues:)

I wish above all to be cremated and what is left please have placed in my lot at Louisville. You will make your life over again so I think it is the natural place for me. You have been very good to me and never have even a slight sentimental regret. Just get well and the world is yours.

[Signed.] STELLA.

TELLS OF WILL

Wednesday, Oct. 3.

Mr. Heaney has my will. I have looked it over and hope it is fair and just. There have been no other plans but this solution. Only it took longer to carry them out than I thought. Otherwise yesterday would have ended my life too full of mistakes.

STELLA.

(She then asked that her pet dog be given to certain friends who she said would love and care for it.)

Wednesday.

Please see that I do not have an extravagant coffin and since I am so insistent on being cremated—what is the use? I have always thought funeral expenses almost criminal. So the least expense necessary is all I desire.

S. P. C.

Good-by dear.

CALIFORNIA TRIO IN RECITAL AT EBELL

With every seat in the Ebell clubhouse filled, the newly organized California Trio gave a chamber music recital last night at 1719 South Figueroa street. The program was the first of a series of four to be presented by the artists during the winter. The next will be in December. Marguerite d'Alaria, Hungarian pianista, descendant of Mozart, and who has created sensations with orchestras in London, Paris and Berlin, received an ovation. Much appreciation of the work of Leon Goldwasser, Russian violinist, was also exhibited. He is connected with the Los Angeles Philharmonic Symphony Orchestra and played at the Hollywood Bowl during the summer. The 'cellist, Maurice Amsterdam, whose work last night invoked repeated calls for encores, is the descendant of five generations of musicians.

Pencils with metal tips at the eraser end so they may test spark-plugs, are on the market.

RADIO EXPERT AT NAVAL QUIZ

Says Flotilla Could Have Used Own Instruments

His Knowledge Attacked as Purely Theoretical

Skipper of One Destroyer Takes Witness Stand

[BY A. P. NIGHT WIRE]

SAN DIEGO, Oct. 5.—Destroyer Squadron Eleven could have used its own radio compass sets in checking supposedly erroneous radio compass bearings received from Point Arguello shortly before seven ships of the squadron crashed to destruction on the rocks off Honda, Cal., September 8, last, a radio expert today told the naval court of inquiry investigating the disaster.

Lieut. Mervin W. Arps, in charge of radio instruction at the naval training station here, testified that a simple adjustment of antennae would have enabled any destroyer in the squadron to have taken its own bearings on Point Arguello with the radio compass each had aboard that night.

ADMITS SHIPS HANDICAPPED

Under cross-examination Lieut. Arps admitted that the individual destroyer would have been practically helpless so far as making accurate use of this equipment was concerned, due to a shortage of radio men and the necessity of continually "guarding" certain wave lengths over which squadron and fleet messages were received.

A squadron "properly organized as a communication unit," however, he said, could delegate one of the ships in column to the task of securing bearings with its own radio compass while the other vessels "protected" it; that is, took messages it might be missing while working the compass.

"Have you ever seen any group of vessels so organized?" the witness was asked.

"Yes; it's the standard organization of the fleet," he said. "Whether it's carried out in the destroyer squadrons, I don't know."

CALL WITNESS THEORIST

Many questions were directed at Lieut. Arps, tending to emphasize what counsel for several of the thirteen naval officers defendants called "his brief acquaintance with destroyers" and the theoretical tone of his opinions as to what could be done with their radio equipment.

A hurricane of hypothetical questions threatened to carry the inquiry off its course earlier in the day when Lieutenant-Commander D. L. McCauley, captain of the U.S.S. Paul Hamilton, said that no destroyer doctrine of "follow the leader" could have persuaded him to take the eastward course that sent seven ships of the squardon to destruction.

He admitted under cross-examination that he started to follow the column on its fatal change of course, but sheered out to seaward when radio bearings warned him of danger.

HYPOTHETICAL QUESTIONS

Then followed one hypothetical question after another in which the witness was asked to imagine himself in the position of some ship ahead of him in the column and to state what he would have done if he had been in command of that ship.

Many of his replies appeared highly unsatisfactory to counsel for the defendants, and he was, at one point in his testimony, asked bluntly if he did not "feel that some of these answers were based on knowledge gained after the disaster" rather than on his unbiased analysis of the hypothetical situation.

Several witnesses from the U.S.S. Somers, one of the wrecked ships, and the report of a surgeon on injuries received by various men hurt in the disaster, took up the remainder of the session.

The inquiry will be resumed Monday.

VENEZUELAN RAPS MEXICO

Pan-American Union Meeting in Washington Stirred by Denunciation; Hughes Asks Peace

[EXCLUSIVE DISPATCH]

WASHINGTON, Oct. 5.—The meeting of the board of directors of the Pan-American Union last Wednesday, attended by an official representative of Mexico for the first time since diplomatic relations were broken off in the Wilson administration, was enlivened by an attack upon the Mexican government by Dr. Don Pedro Manuel Arcaya, Venezuelan Minister to the United States, it was revealed today.

The attack of the Venezuelan Minister was stricken from the records of the meeting, it is stated, and every effort was made to keep the matter secret. Officials of the Mexican Embassy declined absolutely to comment upon the incident.

The attack apparently was provoked by the fact that diplomatic relations between Venezuela and Mexico were recently broken off when as a climax to a long series of misunderstandings, the Venezuelan government refused to allow entry into the country of a Mexican opera troupe. It was learned officially today that the Mexican consul at Caracas has requested the American consul there to take over the archives of the Mexican Consulate and look after Mexican affairs during the break in relations.

The meeting of the Pan-American Union on Wednesday was mainly for the purpose of selecting a time and place of meeting for the inter-American commission of electrical communications, which under a resolution of the fifth Pan-American conference at Santiago was to be determined immediately.

The occasion also was made notable by the fact that Senor Don Manuel C. Tellez, the Mexican Charge d'Affaires, was present, marking the formal return of the Mexican government to participation in the active affairs of the union.

When the meeting came to order with all of the twenty-one American republics represented, Secretary of State Hughes paid his respects to Senor Tellez, as representative of Mexico, and welcomed him to the meeting. The secretary then read the resolution of the Santiago conference respecting the meeting of the electrical communications commission and proposed as a courtesy to Mexico that the meeting should be held in Mexico City.

GLAD HAND TO LLOYD GEORGE

(Continued from First Page)

ed. Later, when the Lloyd George party was proceeding uptown, another group of Irish sympathizers was dispersed.

Throughout the day, besieged again and again by newspaper men who asked his views on current European affairs, Mr. Lloyd George expressed his unwillingness to bring any message to America.

At a reception luncheon tendered him by the United Press, which was attended by owners and representatives of many American and Canadian newspapers, he expressed the opinion that until the unity among nations which prevailed during the great war is regained, "the condition of the world will be a very troubled one."

SITUATION DESPERATED

The veteran statesman admitted that the situation in Europe was desparate but plinted out it would have been infinitely worse had the Allies been defeated. He refused to admit that the Treaty of Versailles was at the bottom of the economic and political difficulties of the world, adding that the "mischief" lay in the way of the treaty was being carried out.

Mr. Lloyd George denied that he had any political aspirations, declaring that, after seventeen years of service he thought it was time to rest and try something else.

Mr. Lloyd George, his wife, Dame Margaret, his daughter, Megan, and several secretaries, were greeted on board the Mauretania early this morning by a committee which included representatives of the city, Secretary of Labor Davis, Assistant Secretary of State Butler Wright, and a group of representative Americans.

DAUGHTER NOT IN LOVE

Miss Megan Lloyd-George, a devoted companion and ardent admirer of her father, was a charming and youthful miss as she stood beside her father. Small and rosy cheeked, she was dressed in a blue velvet coat with scarlet collar, and chic black turban. Unblushingly and with quiet composure she said she was 21, not in love and not yet sure whether politics or matrimony would claim her future.

Of politics Mr. Lloyd George had little to say. He thought, he said, the Ruhr situation showed few signs of improvement; the League of Nations, he admitted, could not be a going concern without the concurrence of the United States; Central Europe, he admitted, was still in danger of disastrous developments, adding his opinion that adoption of Secretary Hughes's proposal for analysis of the situation by an international committee would help bring about a peaceful settlement.

One of the most pleasurable experiences he looked forward to, he said, was a visit to former President Woodrow Wilson, with whom he declared he had worked for five months in great amity and cordiality.

DAUGHTER IS HERE WITH EX-PREMIER

Miss Megan Lloyd George Undecided as to Career or Matrimony

[BY A. P. NIGHT WIRE]

NEW YORK, Oct. 5.—Miss Megan Lloyd George, petite daughter of the former Premier, arrived today with her father and mother and submitted to an interview when coming up the bay from quarantine.

She smiles constantly. She unblushingly admitted she was 21 years of age and not in love.

She said she had just finished school and was not in a position to say whether she would pursue a political career or whether she would settle the weighty question of choosing between a career and marriage.

Asked if she approved of women smoking cigarettes, she remarked, "I know nothing about it."

COPELAND WILL SUPPORT SMITH

Senator Makes Stand Clear to Bryan and McAdoo

Spurns Two Invitations to be Trial Running Mate

Entries Turn Tammany Hall Support Down Cold

(Continued from First Page)

preted as a notice to Tammany Hall that Tammany support is not wanted or expected by either the McAdoo or the Bryan men. It probably means renewal of bitterness between Charles F. Murphy and Gov. Smith and William G. McAdoo. This bitterness has existed ever since the second Wilson administration, reaching a stage that kept Tammany away from both the White House and from the Treasury Department. It was in full strength at the San Francisco convention three years ago when the Tammany delegates after a complimentary vote for Gov. Smith swung to Gov. Cox.

The New York friends of Col. Bryan do not expect to see him nominated for President but they have been assured by him that if he is alive and well he will be at the next convention with virtually one object in view—the smashing of the wet element in the convention. Col. Bryan in a recent speech said he expected to fight the wets to his dying day. His willingness to yoke up with Senator Copeland indicates that the dry Democrats are satisfied that Copeland is irrevocably dry.

RATED AS DARK HORSE

The friends of Senator Copeland keep saying that in case the convention is deadlocked next year between two or three candidates he stands the best chance of any dark horse of being agreed upon as standard-bearer. His nomination would be regarded in New York as an olive branch to William R. Hearst, as Dr. Copeland has sustained much closer relations with Mr. Hearst and his newspapers than with Charles F. Murphy.

Senator Copeland's friends say that Murphy never expected him to beat Senator Calder and they admit privately that Senator Copeland himself did not expect to win.

WASHINGTON, Oct. 5.—Senator Copeland was asked at his hotel here about the report in New York that he had been asked to run on both the Bryan and McAdoo tickets for Vice-President. Senator Copeland replied:

"I'm for Al Smith. Friends of both McAdoo and Bryan have approached me about running for the Vice-Presidency on their ticket but I have declined. New York is for Al Smith and I am for Al Smith. So there you are."

BRYAN NONCOMMITTAL

[EXCLUSIVE DISPATCH]

ORANGE, Oct. 5.—"It's a long time between the campaign and guessing does not amount to much. I think the next Congress will determine both the issue and the candidates."

This was the declaration made here this afternoon by William Jennings Bryan when questioned regarding a report from New York last night to the effect that Senator Royal Copeland, former New York health director, is being groomed to run as Vice-president with either Bryan or William Gibbs McAdoo on the Democratic ticket.

Bryan was approached just before stepping upon the stage at the Orange High School auditorium where he officially opened the thirty-fourth annual convention of the Christian Endeavor Societies of Orange county.

Speaking in reference to Senator Copeland, Bryan stated he was not closely acquainted with his personal views but that from what he had heard he was promising political timber. "Copeland, I think," he declared, "is going to have a chance this winter to make a record for himself."

In regard to prohibition Bryan declared that it was here to stay.

CHINA CHOOSES NEW PRESIDENT

(Continued from First Page)

various members with the intention of obtaining a quorum for the election of a President. He had not publicly announced himself as a candidate, although it was believed his political strength was such that he could easily win the election if a legal parliamentary quorum were obtainable.

Also the condition of China, politically and commercially, has been of such a chaotic nature recently that it has been rumored among the leading politicians that in the event Parliament would not assemble, Tsao planned to enter the capital and proclaim himself "Extraordinary President of the Chinese Republic."

Such a title was assumed by Sun Yat-Sen when in 1921 he was chosen by a parliamentary group to preside over the southern government at Canton.

President Tsao arose from the ranks, starting his career thirty-five years ago as a common soldier. He is 60 years of age, a rigid disciplinarian, and a military executive of much renown.

As a common soldier he attracted the attention of an officer by the qualities of leadership he displayed.

It was arranged for him to be sent to a military school. Later he directed a training school for soldiers of the old Manchu court. He became successively regimental, brigade and division commander. In 1911 he aided in suppressing the first revolution in Chihli province.

In 1913 Gen. Tsao offered unsuccessful opposition to Gen. Tsao Ao, who was fighting the imperialistic movement of Yuan Shih-Kai. Although defeated Tsao Kun stood high in the military regime and was subsequently made Governor of Chihli. In 1917 he was the commander of the troops of several provinces in their war against South China.

BIGAMY IS ADMITTED BY FORMER FILM MAN

[EXCLUSIVE DISPATCH]

SANTA ANA, Oct. 5.—Joseph Legli, formerly with the Universal Films Company, Los Angeles, was granted probation in Superior Court here late today following a plea of guilty to a charge of bigamy. He was ordered committed to a sanitarium for a sanity investigation before being granted freedom on probation.

WHEAT TARIFF BOOST IS URGED

President Tells Commission to Study Question

Executive Doubtful of Plan Being Considered

Continues His Efforts to Assist Farmers

[BY A. P. NIGHT WIRE]

WASHINGTON, Oct. 5.—Instructions have been given the Federal Tariff Commission by President Coolidge to consider the possibility of increasing the present duty on wheat above 30 cents as a means of relief for the western wheat growers. The Executive, however, does not believe that any material benefit could thus be rendered to the farmers.

A suggestion that the tariff on wheat be increased from 30 to 45 cents a bushel under the flexible provision of the Fordney-McCumber Act recently was laid before the President by Representative Anderson, Republican, Minnesota, who was chairman of the Congressional Committee on Agricultural Industry. The proposition also has been advanced and opposed by others who recently have conferred with the President on the agricultural situation.

In directing the Tariff Commission to study the matter of an increase in the tariff rates, the President did so through a belief that the suggestion at least was worthy of consideration. The Executive, however, does not believe that much relief can be obtained in such a manner and also is uncertain as to whether the commission's investigation will find that he might legally proclaim a higher rate.

The efforts of the administration to assist the wheat growers is proceeding in two directions it was pointed out at the White House. One is the study to be made by War Finance Corporation and Department of Agriculture officials into the possibility of forming cooperative associations among the farmers to be financed by the War Finance Corporation. The other is along the line of organization of a wheat export corporation.

Acceptance by the War Finance Corporation of security of foreign buyers of American agricultural products which was suggested to the President by the American Farm Bureau Federation, is not looked upon by administration officials as entirely feasible, although consideration may be given to some modification of the plan.

The delegation of officials commissioned by President Coolidge to visit the Northwest and discuss cooperative marketing conditions probably will leave Washington Sunday.

Kills Child and Himself After Spat With Wife

[EXCLUSIVE DISPATCH]

PEORIA (Ill.) Oct. 5.—Following a quarrel with his wife, George Weber, 29 years of age, late today took his 3-year-old daughter into a field near Southpark and sent a bullet through the child's head, killing her instantly.

He then shot and killed himself.

TWO EXPLOSIONS STIR BEACH CITY

(Continued from First Page)

dicate the cause. Police said a bomb had evidently been planted in a wooden locker adjacent to an apartment occupied by Mr. and Mrs. W. J. Schmitz. The force of the explosion wrecked four lockers, used by tenants, and tore a large hole in the wall of Schmitz's apartment. The fire was put out with loss of approximately $500.

TEST THEORIES

The theory that a rival of Smith for the hand of a pretty local girl may have planted a percussion cap on the motor of his machine is held by police. They state they are at a loss to explain the apartment house explosion.

Detective Sergeant Smith, who is investigating, stated pieces of wire found near the automobile are similar to strands of wire found at the scene of the fatal explosion here last June when Farris Van Tassel was hit by an exploding percussion cap. The Van Tassel affair was a mystery for thirty-six hours until the cause was determined as accidental discharge of a cap he had rigged up for experimental purposes.

YOUTHS ACCUSED OF SIX AUTO HOLD-UPS

Detective Lieutenant Baldridge put an end to the career of three youths as automobile bandits last night, according to the police and solved the mystery of six hold-ups and three automobile thefts. The three boys all live on Edgecliff Drive. The police say the boys confessed to holding up six automobiles in rapid succession at the Vermont entrance to Griffith Park on the night of September 30. Four of the victims had already reported to the Hollywood police. They are Jack E. Goldie, 946 South Elden street; Myra Ritch, 621 South Beryl street; C. A. Curl, 2000 West Sixth street, and Maebird Thornburg, 336 Loma Drive. One of the trio is said also to have confessed the theft of three automobiles. The boys are now in Juvenile Hall.

RAISIN GROWERS' BUSINESS BOOMING

[EXCLUSIVE DISPATCH]

FRESNO, Oct. 5.—In three months the Sun-Maid Raisin Growers have paid off $5,000,000 of the acceptance credit of $8,000,000 used by the old association last year to make advances to growers, according to a statement made public today by Managing Director Ralph P. Merritt. He also said that all records for the movement of raisins are now being exceeded, citing gross daily receipts of $248,948.86 from United States business alone on Wednesday and $354,387.70 from the same source on Tuesday.

EVERY MORNING IN THE YEAR Los Angeles Times
The Times Building, First and Broadway,
90c per Month DELIVERED BY CARRIER Sunday, 10 Cents.
By Mail, in Postal Zones 1 to 4, including California, Arizona, Nevada, Oregon, Washington. Yearly, $15.00; Monthly, $1.50. In Zones 5, 7 and 8, including Colorado, Idaho, Montana, $15.00; Monthly, $1.50. Foreign and Canada and Mexico, Yearly, $18.00; Monthly, $1.50.
Entered as second-class matter, Dec. 4, 1891, at the Postoffice at Los Angeles, under the Act of March 3, 1879.
SATURDAY MORNING, OCTOBER 6, 1923. VOL. XLII.

PLAN TO EXTRADITE STOK

Chicago Authorities to Take Prompt Steps Follo Indictments Returned Against New York Ma

[BY A. P. NIGHT WIRE]

CHICAGO, Oct. 5.—W. E. D. Stokes, wealthy New York owner, Daniel Nugent, Stokes's New York counsel and were indicted for conspiracy by the Cook county grand jury in connection with the charges of Mrs. Helen Elwood Stokes husband and his agents conspired to injure her reputation and his divorce action in New York and keep her two children ing in his estate.

Immediately after the had been returned Chief John R. Caverly, of the Court, issued capiases for rest of the seven persons and fixed bail for each at $5000. Prompt steps taken to extradite Stokes er New York residence the State's Attorney's nounced, at the same time ing that still more will be sought in connection Mrs. Stokes's charges.

TO CONTEST SUIT

Mrs. Stokes herself peared before the grand jury terday, left today for to oppose her husband's divorce scheduled to be Monday.

Those indicted besides and Nugent are Robert Ramer deputy sheriff and have confessed that he emissary for Stokes in alleged perjured evidence Bruner, taxicab driver, leged to have acted as man in connection with ing of affidavits, the Stokes were false; Henry York negro, alleged to tained evidence for Stokes York; Ray Hubert, former waiter of a "black and tan" who is alleged to have aided Mrs. Stokes at the ranch negro of the name of Tyler, and Mrs. Hattie Jones negress, alleged to have Stokes's agents in securing davits against his wife.

DIVORCE HEARD

[BY A. P. NIGHT WIRE]

NEW YORK, Oct. 5.—tions for the divorce sought by W. E. D. Stokes, tel man, against his wife Elwood Stokes, were consid day despite the fact that Stokes and his attorney F. Nugent, as well as others were indicted in Chicago charges of conspiring to Mrs. Stokes's reputation, will begin Monday, it announced.

Samuel Untermyer, counsel for Mrs. Stokes, reiterated statement that his client had been "terribly persecuted" and would be on hand when opened.

At the office of Nugent, counsel for Mr. Stokes statement was made.

INCREASE IN LIQUOR-LAW VIOLATIONS

Sixteen Are Arrested for September in Bakersfield, Police Report

BAKERSFIELD, Oct. 5.—Bakersfield police made sixteen arrests on prohibition-violation charges during September, as compared with seven arrests in August; and there were ninety-eight State motor-vehicle violation arrests during that month, as compared with seventy arrests for similar offenses during August, according to the police department's report.

There were four burglary arrests in September, against one for August; nine suspicion of felony arrests, as compared with sixteen similar arrests during the previous month; two petty larceny and one grand larceny arrests in September, as compared with four petty larceny, and one unclassified felony arrest for August.

Vagrancy is decidedly on the decline in Bakersfield, as shown by the report which includes only fifteen vagrants arrested during the past month, as compared with thirty-six in August. Three arrests for other towns were made last month; one on a misdemeanor and two on felony charges. One narcotic arrest for each month is shown by the reports.

A total of 246 arrests were made by the department during September, as compared with 251 for August. These arrests, however, in each month included seven persons taken to hospitals for emergency treatment.

LUTHERANS RENAME STUB

[BY A. P. DAY WIRE]

MADISON (Wis.) Oct. 5.—Dr. J. A. O. Stub, Minneapolis, was re-elected president of the Lutheran Brotherhood of America today. He has been president since 1918. The convention unanimously voted to hold the next biennial convention in Minneapolis, Minn.

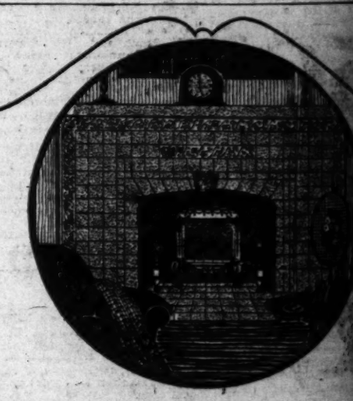

KENNEDY
RADIANT GAS HEATER

—Heats *instantly*.
—Burns *all* the way to the top with a beautiful even glow.
—Is *odorless*.
—Consumes *every* particle of gas.
—*Eliminates* flashbacks.
—Produces no harmful by-products.
—Causes *circulation* of heated air.
—Of *distinctive* design to harmonize with beautiful surroundings.
—Comes in many sizes finished in French Grey, Statuary Bronze and Antique Brass.
—Many other advantages too numerous to mention.

See it demonstrated This Afternoon

Sold only by

Convenient Investment Terms

Birch-Smith Furniture Co
737 So. Hill St. 874-121
The Home of Nationally Advertised Goods
Member of American Homes Bureau
"Better American Homes"

No Interest On Deferred Payments

50 GOOD CIGARETTES 10¢
GENUINE "BULL" DURHAM TOBACCO

LYON
Lyon
Apartments?
If you are moving into apartments for the winter save your furniture by storing it in Lyon's clean, dry, Fireproof Storage Warehouses.
Beacon 0513
LYON FIREPROOF STORAGE CO.
1950 So. Vermont

"I. Longo"
Men's Tailor
moved to
Suite 512-513
Bank of Italy Bldg.,
7th and Olive Streets
will be pleased to meet all my friends.

ngeles Times DAILY PUBLISHED DECEMBER 4, 1881
ding, First and Broadway. Single Copies, Daily, 5 Cents; Sunday, 10 Cents.
VERED BY RIER
ding California, Arizona, Nevada, Utah, Texas, ading Colorado, Idaho, Montana, New Mexico Monthly, $1.50. In Zones 6, 7 and 8, Inland, $16.00; Monthly, $1.50. POSTAGE PREPAID.
. 4, 1881, at the Postoffice at Los Angeles, Cal. Act of March 3, 1879.
OBER 6, 1923. VOL. XLII, NO. 287

TRADITE STOKES

Take Prompt Steps Following d Against New York Man

P. NIGHT WIRE]
2. D. Stokes, wealthy New York hotel
's New York counsel, and five negroes
by the Cook county grand jury today in
of Mrs. Helen Elwood Stokes that he
red to injure her reputation and thus di
k and keep her two children from shar-
ding in his estate.

Immediately after the indictme
had been returned Chief Justice
John R. Caverly, of the Criminal
Court, issued capiases for the a
rest of the seven persons name
and fixed bail for each defendan
at $5000. Prompt steps will be
taken to extradite Stokes and ot
er New York residents indicted
the State's Attorney's office an
nounced, at the same time indicat
ing that still more indictments
will be sought in connection with
Mrs. Stokes's charges.

TO CONTEST SUIT

Mrs. Stokes herself, who ap
peared before the grand jury yes
terday, left today for New Yor
to oppose her husband's action
divorce scheduled to be heard
Monday.

Those indicted besides Stok
and Nugent are Robert H. Lan
mer deputy sheriff and alleged
have confessed that he was a
emissary for Stokes in obtaining
alleged perjured evidence; Jo
Bruner, taxicab driver, who is a
leged to have acted as "pay
man in connection with the sign
ing of affidavits, the State charg
were false; Henry Tapsley, Ne
York negro, alleged to have ob
tained evidence for Stokes in Ne
York; Ray Hubert, former hot
waiter of a "black and tan" res
who is alleged to have said he
Mrs. Stokes at the resort with
negro of the name of Wilso
Tyler, and Mrs. Hattie Johnson
negress, alleged to have be
Stokes's agents in securing affi
davits against his wife here.

DIVORCE HEARING

[BY A. P. NIGHT WIRE]

NEW YORK, Oct. 5.—Prepa
tions for the divorce suit brou
by W. E. D. Stokes, wealthy
tel man, against his wife, Re
Elwood Stokes, were continued
day despite the fact that M
Stokes and his attorney, Dan
F. Nugent, as well as several
ers were indicted in Chicago
charges of conspiring to inj
Mrs. Stokes's reputation. The
will begin Monday, it was a
nounced.

Samuel Untermyer, counsel
Mrs. Stokes, reiterated his de
tion that his client had been "u
ribly persecuted" and said
would be on hand when the c
opened.

At the office of Nugent & N
gent, counsel for Mr. Stokes, t
statement was made.

50 GOOD CIGARETTES 10¢
GENUINE "BULL" DURHAM TOBACCO

NNEDY
GAS HEATER
antly.
he way to the top
iful even glow.
every particle of
flashbacks.
s no harmful by-
culation of heated
ive design to har-
beautiful sur-
many sizes finished
Grey, Statuary
Antique Brass.
r advantages too
mention.
demonstrated
Afternoon
only by
h-Smith
ture Co
874-121
ally Advertised Goods
rican Homes Bureau
rican Stores"
No Interest On Deferred Payments

LYON
Lyon
Apartments?
If you are moving into apartments for the winter save your furniture by storing it in Lyon's clean, dry, fireproof Storage Warehouse.
Beacon 0513
LYON FIREPROOF STORAGE CO.
1060 So. Vermont

"I. Longo"
Men's Tailor
moved to
Suite 512-513
Bank of Italy Bldg.,
Main and Olive Streets
Pleased to meet all my friends.

UNIONS RESOLVE TO SAVE POWER

Labor Federation Hatches Scheme to Nationalize Energy

Public Development, Control of "White Coal" Urged

Far-Reaching Plan Favored as Substitute for Law

[BY A. P. NIGHT WIRE]

PORTLAND (Or.) Oct. 5.—Organized labor showed its interest in the conservation of 'white coal' today by the adoption of a resolution bearing especially upon the situation in California, where, the resolution declared, the Water Power Act, placing State control back of municipalities in water development, submitted as a constitutional amendment at the general election in 1922, had been defeated through the efforts of private power corporations.

Paul Scharrenberg of San Francisco, one of the proponents of the resolution, declared it was time to conserve the country's water power.

"Private interests," he said, "are now called upon the coal deposits and the process of seizing all natural resources that lie in sight and going on. In the same way private interest is reaching to grasp the one inexhaustible material source of power upon which the peoples of the earth must rely—the 'white coal' of water power."

CONSERVATION

The resolution recommended to forward-looking citizens in all parts the program of State control through the complete development and control of the waters of the State as submitted to California voters in the Water and Power Act and for the benefit of the people at cost as opposed to corporation development and control of water resources for private profit."

The resolution further declared that the holding of private corporations in water power development

FEDERAL CONGRESS PLANNED

Samuel Gompers informed the convention that a general conference is contemplated in 1924 in order to discuss the question of national development of hydro-electric power in the world and that he was taking steps to secure that the delegation to that conference from America shall include representatives of the government and representatives of organized labor, as well as the delegates from private power corporations.

"We have struggled to block—in this country is concerned—the efforts that may be made by water corporation delegates and are sure to see that the deliberations and decisions of this congress be left in the hands of private interests, to decide what shall be done with the great power resources of the nation," he said.

TO ELIMINATE "EVILS"

The convention went on record favoring organization for the purpose of industrial evils as well as the entire dependance upon [illegible]. The stand was taken [illegible] consideration of the decision of the Supreme Court of the United States in holding the minimum wage law for women unconstitutional.

Rather than make further efforts for the minimum wage law the convention accepted the suggestion of A. committee to order a drive to unionize the workers affected and obtain the benefits intended by the law through collective bargaining.

That the federation will not abandon interest altogether in legislation as a weapon was indicated by adoption of a section of the report of the executive council which commits the federation to a legislative program. This report pointed out that a permanent committee is making researches on legislative proposals.

WINTER CLASSES IN LINOTYPING

Learn linotyping in our modern school. Classes day and evening. Competent instructors. Join now. Phone 61137.

Municipal Auto Camp Is Popular With Motorists

BAKERSFIELD, Oct. 5.—In the eleven months just past, the Bakersfield municipal automobile camp ground has been visited by 5236 machines, bringing approximately 20,000 tourists who have passed from one night to two weeks at the camp on North Chester avenue.

The summer months proved the popularity of the camp ground, the space being practically filled day and night. According to Charles Kraynick, superintendent of the ground, 80 per cent of the cars carried California license plates. However, practically every State in the Union is represented on the registration cards.

RAIL BROTHERHOOD IS TO REPRESENT CLERKS

CLERICAL EMPLOYEES WIN IN ELECTION TO DECIDE BALLOTING POWER

[BY A. P. NIGHT WIRE.]

CHICAGO, Oct. 5.—The Brotherhood of Railway Clerks, Freight Handlers, Express and Station Employees today won recognition of the right of representation of clerical employees on the Southern Pacific, Texas and Louisiana lines by a count of votes, supervised by the labor board, cast in a recent election.

The count showed the brotherhood polled 611 votes and the Association of Clerical Employees received 462.

Under a recent ruling, the board held that a majority of votes cast should determine representation, as contended by the brotherhood, and ordered a count of the ballots under supervision of the board.

DRIED PEACHES ARE POOLED BY GROWERS

[BY A. P. DAY WIRE.]

FRESNO, Oct. 5.—Dried peaches have been placed in a pool similar to the one announced for dried figs on the 1923 crop, J. L. Reeder, general manager of the California Peach and Fig Growers' Association, announced today. Peaches or figs delivered after the 31st inst., will constitute the second pool, on which no advance payment will be made. Fruit delivered to the association prior to that date will be placed in the first pool, according to Reeder. Growers in the latter pool will receive the announced advance payments and final settlement will be made on the basis of prices secured in this pool. Final settlements will be determined separately on the two pools.

CONVICTED WOBBLIES ARE GIVEN FREEDOM

[BY A. P. NIGHT WIRE.]

SPOKANE, Oct. 5.—Twenty-six alleged members of the I. W. W., convicted of riding on a freight train without tickets and sentenced on September 24 to thirty days in jail, were released today. The men were arrested after the fatal shooting on a Great Northern freight train near here of Frank McAniff. No one has been charged with this murder.

ALASKA SURVEY PARTY SAFE AFTER SNOW-IN

[BY A. P. NIGHT WIRE.]

ANCHORAGE, (Alaska) Oct. 5.—Twelve members of a United States Geodetic Survey party who Tuesday were reported lost in the Mount McKinley district have arrived unharmed at Curry, Alaska, according to word received here today. The party, according to the advices, was snowed in a week ago, but after a struggle got out with all its sixteen horses alive.

FUGITIVES HEAR RADIO REVEAL DESCRIPTIONS

[BY A. P. DAY WIRE.]

CHICAGO, Oct. 5.—When Henry Weldon of Hebron, Ill., and Mrs. Bessie Dassow of Harvard, Ill., were dining in an Omaha hotel and heard over the radio the voice of the State's Attorney at Woodstock, Ill., broadcasting their description, they fled to Chicago, they told the police here today. They were arrested for deserting their families and were to be taken to Woodstock today.

ESPEE FILLS VACANCY OF LATE CHARLES S. FEE

[BY A. P. NIGHT WIRE.]

SAN FRANCISCO, Oct. 5.—J. H. R. Parsons, assistant passenger traffic manager of the Southern Pacific Company, was appointed today passenger traffic manager to succeed the late Charles S. Fee. Parsons has been assistant traffic manager since March 1, 1923. He was appointed to that position from the post of vice-president and general manager of the Southern Pacific's Louisiana lines, with headquarters in New Orleans.

FRANCE CONTENT IN RUHR

Occupied Zone Will Not be Increased, Quai d'Orsay Announces, Regardless of Developments

BY HENRY WALES
[BY CABLE—EXCLUSIVE DISPATCH]

PARIS, Oct. 5.—France does not intend to intervene in Germany regardless of what situation develops, Quai d'Orsay has announced. Although Paris and London are in close communication, following carefully the situation in Germany, there is no desire by either Great Britain or France to interfere in Germany's domestic problems.

In case of restoration of the Hohenzollerns or any other monarchy, and a continued violation of the Treaty of Versailles, France will maintain the occupation of the Ruhr and Rhineland. This pressure eventually will force Germany to execute the treaty.

No new military measures to increase the zone are envisaged by France, although certain slight rectification of the areas occupied may be necessary if the situation beyond the Rhine becomes menacing.

Thus if the Nationalists seize power and concentrate in the neighborhood of the occupied region, the French probably will push forward troops and take over strategic points, like railway junctions, to prevent the Germans from coming too close. No such measures are under consideration now, however.

I understand that Great Britain would not protest against such protective defense measures, but English troops would not participate. They would merely remain in the Cologne area.

MIDDLE WEST NEWS IN BRIEF

[EXCLUSIVE DISPATCH]

KANSAS CITY, Oct. 5.—A "dare marriage" escapade came to an end late yesterday when Judge E. E. Porterfield annulled the marriage of Ellie Dible. Young Dible, 17 years old, is the son of N. W. Dible, a builder and president of the Sunday-school class at the First Baptist Church. Young Dible's wife was Miss Helen Hall, 21 years old, who did not appear in court.

George Andrews, 50 years of age, prominent farmer near Dekalb, Mo., committed suicide at his home by hanging himself in his garage. He had been in failing health several months.

William Warner, 58 years of age, widely known farmer in West Shawnee county, Kansas, committed suicide yesterday by shooting himself with a shotgun at the home of his sister, Miss Nellie Warner, about five miles west and south of Valencia. He had been brooding over the death of his wife, who recently was killed in an automobile accident.

DES MOINES

DES MOINES, Oct. 5.—Supt. S. P. McNaughton, the Iowa Anti-Saloon League, fearful of the powerful influence of the wet element, plans to cover the State with a network of prohibition organizations in preparation for a fight of much greater proportions in the approaching elections of 1923-24.

Declaring that the practice of parents in allowing their children the use of automobiles to and from high schools constituted a menace to the democracy of the public school system and a menace to the morals of the children, Chief of Police Hammond addressed a letter to the Board of Education, asking that action be taken to correct what he termed "grave dangers."

Plans for Statewide organization of automobile owners to promote good roads and encourage tourist travel through Iowa were made at a meeting yesterday at the Chamber of Commerce in Council Bluffs. It will be known as the Iowa State Motorists Association.

At Sioux City the stage of the Missouri River yesterday morning was 10 4-10 feet, a rise of 3 7-10 feet during the last twenty-four hours. The rise is unprecedented for October and is due to excessive rains in northwest States during the last two weeks.

MILWAUKEE.

MILWAUKEE, Oct. 5.—Edward Walsh, wealthy Minocqua resort owner, was awarded damages of $1000 from Robert Johnson, a woods guide, whom Walsh had sued for alienation of his wife's affections. Walsh in his suit asked $50,000. Many sensational facts were brought out at the trial, which attracted great attention throughout Northern Wisconsin.

Last Sunday Mrs. Ole O. Jensen, of the town of Easton, near Wausau, died after suffering a stroke of apoplexy. On Tuesday the body was laid to rest and Mr. Jensen returned to his home, only to be similarly stricken, death coming after a brief suffering. The family had resided in Easton for thirty-four years.

St. John's Episcopal Church of Elkhorn is left $9000 under the will of Mrs. Elizabeth Tibbetts Jones, who died there recently. Mrs. Jones rewarded services of Mrs. May Herrick by leaving her the home and $5000. Mrs. Herrick had been her housekeeper for eight years.

ST. LOUIS

ST. LOUIS, Oct. 5.—Rev. Dr. W. H. Black of Marshall received a telegram yesterday from Mrs. Elizabeth Burgin of Denver, Colo., notifying him that she had subscribed $10,000 to the endowment fund of the Missouri Valley College (Presbyterian) at Marshall.

WIRE CAUSES DEATH

Mexican Killed When Car Hits Line Stretched Across Road

CALEXICO, Oct. 5.—An unidentified Mexican is dead and his wife is asserted to be fatally injured as a result of an automobile accident in Lower California, according to a report received here. Workmen are said to have placed a guywire across the public road to aid in steadying a dredge being used on an irrigation canal. The Mexican, riding in his car with his wife, came along at night at high speed and his car struck the wire. The report said that he was almost decapitated by the wire. The woman was thrown from the car and sustained serious injuries.

SUGAR REFINERY IN HOLTVILLE PLANNED

HOLTVILLE, Oct. 5.—Plans are under consideration by Los Angeles men to build a sugar refinery in Holtville to utilize the steadily increasing supply of sorghum planted in this district. Efforts have been made to interest local men in the plan to provide a site for the plant. Development of the sugar beet industry is also planned in connection with the proposed refinery.

IMPERIAL GRAND JURY RECONVENES

EL CENTRO, Oct. 5.—The Imperial county grand jury has reconvened after a summer vacation and is said to be considering several questions affecting the operation of the county government. Several of the grand jury committees investigated conditions in the valley last summer and are expected to make their reports at this session.

FRESNO STREET CAR EVTENSION REFUSED

FRESNO, Oct. 5.—The Fresno Traction Company cannot at this time profitably extend its Roeding Park or Fresno street lines. This announcement was made by E. A. Devereux, superintendent, following a survey. An extension of the lines mentioned was sought by the Kearney, Whites Bridge and Belmont Improvement Association.

BAND TO GIVE CONCERT

[EXCLUSIVE DISPATCH.]

SANTA ANA, Oct. 5.—A concert will be given by the Salvation Army Band of Los Angeles in this city Sunday afternoon in connection with a program planned as part of a drive to raise $23,000 for an army building here. Ensign A. Kranz, secretary of the home service department of the Southern California army division, and local business men will speak.

BAPTISTS TO SPEAK

FRESNO, Oct. 5.—Baptists of national reputation will speak here in connection with the conference of the San Joaquin Valley churches of that denomination, November 19 to 21, it was announced by Rev. J. C. Austin of McMinnville, Or., who is here to arrange for the meeting.

ONLY 18 MILES TO MARCELL
COUNTRY CLUB, Lincoln avenue, Pasadena.

LABORERS FLOCKING IN

Shortage of Help for Harvest in Imperial Valley Relieved

BRAWLEY, Oct. 5.—All roads appear to lead to Brawley and Imperial Valley. Many wagons and small trucks carrying Mexican laborers and their families are reported to be bound for the valley for work in the cotton and corn harvest. Nearly every automobile stage and train arriving in the valley carries several laborers. The reported shortage of labor in the cotton fields has been somewhat relieved in the past few days, but there appears to be a strong demand still for cotton and corn pickers and workers necessary for preparation of ground for the big lettuce acreage.

SECRET SOCIETY IN BIENNIAL MEETING

[BY A. P. NIGHT WIRE.]

SEATTLE, Oct. 5.—National officers of the P.E.O. sisterhood, a secret organization of collegiate origin, were elected here in a session of the twenty-sixth biennial national convention that continued today.

After making Mrs. Vina Ives Bowden of Missouri president, the convention elected Mrs. Patience Beatty, California, first vice-president; Mrs. Belle M. Musser, Colorado, second vice-president, and Mrs. Ola B. Miller, Iowa, organizer.

TRAFFIC HELD UP BY ESPEE COAST WRECK

[BY A. P. NIGHT WIRE.]

SANTA BARBARA, Oct. 5.—Traffic on the Southern Pacific Railroad was held up for three hours tonight when four cars of a freight train jumped the track at Surf, eighty miles above here. The train crew escaped uninjured. Trains were able to continue shortly after 8:30 p.m.

End Corns
The simplest way to end a corn is Blue-jay. Stops the pain instantly. Then the corn loosens and comes out. Made in clear liquid and in thin plasters. The action is the same.
At your druggist
Blue-jay

DRIVE COURTEOUSLY

BISHOPS CHERINUT
every bite full o' delight 5¢
Cherry-nut Chocolate

WATCHES REPAIRED
To add to our fast growing list of satisfied customers we will repair only any American watch for $1.00 and charge wholesale for material used and guarantee its time keeping for 2 years.
$1
KLINGOLD'S
521 So. Spring St.

Hanief's Declares War
on
Oriental Rugs

I AM DECLARING WAR on my entire stock of Persian and Mongolian Chinese Rugs. I am kicking myself out of the retail business for good, and the prices I am going to sell them for "will knock you stiff!" The birds that are in the market for Oriental Rugs will benefit themselves to take advantage of this OPPORTUNITY, and I tell you folks to bring your checkbook with you and take them away. "Come early, for the early bird catches the worm."

Over eight hundred rugs of all makes and in sizes from a door mat to a large room size, 20x38 feet.

For the convenience of those who cannot attend the sale during the day the store will be open until 9 P.M.

N. S. HANIEF
The House of Quality—630 S. Western Ave.

PRE-OPENING SALE OF
WINTER GARDENS
Where Profits Await Early Buyers!

HUGE INDUSTRIES ARE POURING THEIR DOLLARS INTO THIS DISTRICT

Winter Gardens is at the very doorstep of the Central Manufacturing District and the Union Pacific Industrial Center. Already there are scores of factories and shops being built that will give employment to thousands of men and women. Winter Gardens is where many of them will live—here is where a complete community will spring up.
The pay checks of this army of men and women will amount to hundreds of thousands each month. Where will they buy their homes, where will they pay rent, where will they buy the necessities of life?
Winter Gardens by its proximity to these vast industries offers the only answer to these questions. The early buyers of these business lots and homesites will profit most in this gigantic development which is under way NOW.

A Sensational Real Estate Offering

Density of population causes the greatest increase in real estate values. Winter Gardens is surrounded on three sides by homes and business houses. More than 25,000 people reside in the immediate vicinity of this tract. Population plus Payrolls equals PROFITS for every lot buyer. You don't have to do any pioneering in this section, the population is here. The industries are here and more are coming.

The Union Stock Yards, the first big industrial enterprise in the Central Manufacturing District, is already handling more than $1,250,000 worth of livestock monthly. This is only the beginning. Visualize what is going to happen in the future. The first unit of the great $5,000,000 railroad terminal building is nearing completion. These are only two of the numerous enterprises in that territory immediately adjacent to Winter Gardens.

Values have risen in surrounding territory as much as 1000% in the last two years. The Union Pacific Railroad is spending millions of dollars less than ½ mile from this property. Can you even guess what profits lot buyers in Winter Gardens will make? Look at the map and you will see that Winter Gardens is the closest and best located property available immediately adjacent to that section that will soon rival the famous Central Manufacturing District of Chicago.

Large Homesites
$1000
Telegraph Road
Boulevard Frontage
$1700

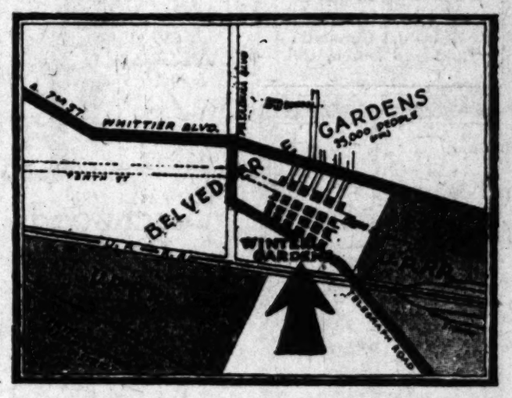

Boulevard Frontage on Mines Ave. (the proposed 10th St., Washington, Extension Blvd.)
$1625
Very Easy Terms

How to GO: By auto, drive out East Seventh St. (Whittier Blvd.) to Telegraph Road. Turn to the right here and go one and a half blocks south to the tract office at the corner of Telegraph Road and Kern Av. By street car, take East Seventh St. car to end of line. Our autos will be waiting to show you over the property.

LOFTUS LAND CO.
Subdividers
420 Pacific Bldg.
Phone Met. 1543.
TRACT OFFICE Cor. Telegraph Road and Kern Ave.

The Times Free Information AND Resort Bureau

CORNER FIRST AND BROADWAY

Is for the accommodation and benefit of persons seeking interesting routes of travel, desirable hotels and rest, recreation and recuperation at the seashore or in the mountains. Particulars are furnished by competent attendants and by correspondence to the general public regarding rates and attractions of railroad and steamship lines, hotels and pleasure and health resorts. Descriptive circulars and transportation literature are kept on hand for inspection and distribution. This service is absolutely free. Literature may also be obtained at the Times Branch Office, 621 South Spring Street. Phone: Metropolitan 0700.

MAKE YOUR RESORT AND HOTEL RESERVATIONS

FREE OF CHARGE AT

The Times Information and Resort Bureau—Times Bldg., First Street and Broadway—

—or—

The Times Branch Office—621 So. Spring Street.

Resorts

AUTUMN DAYS AT **IDYLLWILD** the year 'round Mountain Resort

Special Fall and Winter Rates in effect November 1st. Board and Lodging at $60 1 month, $37.50; 2 weeks, $17.50; 1 week, $10.00. At no other time in the year, is the air so bracing and the atmosphere so redolent with pine and cedar fragrance.

IDYLLWILD, INC., IDYLLWILD, CAL.

VILLA FLORENCE, SANTA MONICA

(To live at Villa Florence is to live in California)

Luxuriously furnished throughout. The atmosphere of privacy, refinement and distinction. Teas, Dinners and special parties for the most exclusive. Special weekly rates. Dinners every evening. 202 San Vicente Boulevard. Phone 23033 Santa Monica.

MT. WILSON Elevation 6000 ft. Open year round. Largest observatory in the world. Daily stages from Los Angeles and Pasadena. Auto road open to the public. Peck-Judah Information Bureau, 733 S. Spring St. Main 1709, Los Angeles. For further information, Fair Oaks 24-F-2. W. E. COEY, Mgr.

Stillwell's Camp, Big Bear

on Lake Trut. Hotel accommodations. Housekeeping cabins. Baths, showers and lab. Boats and tackle. General store. Dance hall, jazz orchestra. Pool hall, airport, tennis, bathing. Reasonable rates. Reservation. Information, STILLWELL'S CAMP, Pine Knot, Cal., or Times Information Bureau.

Hotel Windermere, Santa Monica

A quiet, exclusive family hotel on the American Plan. Located on the Palisades of the Pacific. Phone 23201. Golf Privileges. Reasonable Rates.

Los Angeles Hotels and Apartments

Hotel Stowell

LOS ANGELES 412-416-418 SOUTH SPRING ST. FIREPROOF—STEEL FRAME WITH PRIVATE BATH CAFE OF POPULAR PRICES IN CONNECTION "Rest easy at the Stowell"

TOYO KISEN KAISHA Passengers to Orient and So. America

(ORIENTAL STEAMSHIP CO.)

Accommodations Available Subject to Immediate Bookings.

S. L. KREIDER, Agent

LOS ANGELES: 575 Pacific Electric Bldg. Phone 876-356. SAN DIEGO: 320 Spreckels Bldg. Phone 43012.

San Francisco or San Diego

YALE or HARVARD of course

ROUND TRIP FARE Los Angeles to San Francisco $22.50 Including meals and berth. (Return Limit 15 Days)

Sailings to San Francisco—Tues., Wed., Fri. and Sun. from L. A. Harbor, 4 p.m.

Sailings to San Diego—Thurs. and Sat., from L. A. Harbor 5 p.m. P. E. boat train leaves one hour before sailing.

Round trip fare, Los Angeles-San Diego, $6. Meal included each way.

For Particulars Inquire of

L. A. Steamship Company

517 S. Spring Phone 822-421

THE ADMIRAL LINE

PACIFIC STEAMSHIP CO.

San Francisco

One Way $17 Round Trip $22.50

Seattle-Victoria Tacoma

One Way $53 Round Trip $90

S.S. Ruth Alexander

Sails 10 a.m., Sunday

BERTH AND MEALS Included In All Fares

INFORMATION AND TICKETS

LOS ANGELES—501 South Spring St. New Telephone Number 671061

AMERICAN EXPRESS CO., 742 South Olive St.

6262 Hollywood Blvd.—Phone Holly 2234. Long Beach—124 W. Ocean Ave. Ph. 61952.

SAN PEDRO—114 W. Sixth

WHITE STAR

N. Y. to Cherbourg, Southampton

MAJESTIC ..... Oct. 13, Nov. 3, Nov. 24
OLYMPIC ..... Oct. 20, Nov. 10, Dec. 1

N. Y. to Cobh (Queenstown), Liverpool

BALTIC ..... Oct. 13, Nov. 10, Dec. 8
CEDRIC ..... Oct. 20, Nov. 17, Dec. 22
ADRIATIC ..... Oct. 27, Nov. 24, ——
CELTIC ..... Nov. 4, Dec. 1, Dec. 29

N. Y. to Cherbourg, Southampton, Hamburg

CANOPIC ..... Oct. 18, Nov. 22, Dec. 26
PITTSBURGH ..... Nov. 10, Dec. 12, ——

RED STAR LINE

N. Y. to Plymouth, Cherbourg, Antwerp

ZEELAND ..... Oct. 16, Nov. 14, Jan. 5
LAPLAND ..... Oct. 17, Dec. 12, ——
BELGENLAND ..... Nov. 7, ——

AMERICAN LINE

N. Y. to Plymouth, Cherbourg, Hamburg

MONGOLIA ..... Oct. 25, Nov. 29, ——
MINNEKAHDA ..... Nov. 1, Dec. 6, ——

ATLANTIC TRANSPORT

New York to London

MINNEWASKA Oct. 13, Nov. 10, Dec. 8

International Mercantile Marine Co. 117 Steamers 1,310,000 Tons 550 Market St., San Francisco, or Local Agents.

Resorts

Pleasantly Cool

At Coronado Beach now offering most ideal conditions for the continuous indulgence in

Swimming, Aquaplaning, Motor Boating, Rowing, Sailing, Golf and Tennis

The 18-hole course near hotel has wonderful grass greens and grass fairways. Cool ocean breezes and proximity of links to water of San Diego Bay and Pacific Ocean adds zest to daily rounds of the course. Afterward a dip in the placid swimming course at Coronado Tent City, enjoyment of motoring, dancing and other pleasures.

IT'S SIMPLY GREAT

Minimum Rate $6 per day. American Plan

Agents H. F. Norcross, Marie Wall at 511 S. Spring St. Main 3917

Mel S. Wright, Manager Hotel del Coronado Coronado Beach, Cal.

CATALINA THREE DAYS $15

Railroad and steamer fare, Los Angeles to Avalon and return, two nights and seven meals at Hotel St. Catherine and a trip on Glass Bottom Boat over the submarine Gardens — all for $15.00—Also two days, $10.00, same as heretofore!

The round trip, transportation only from Los Angeles is $5.10. Glass Bottom Boat Ride separately, 75c. Luncheon at Hotel St. Catherine, $1.25. Leaves Sixth and Main Streets 9 a.m., daily.

Catalina Ticket Office Sixth and Main Phone 872-961

"In All the World No Trip Like This"

Drive in To-day Hollywood at the Head of Beachwood Drive in Hollywood

S. H. Woodruff TRACY E. SHOULTS CO. Office on the property Hollywood 1344 Phones Hollywood 6682

CHINA OUTRAGES DRAW PROTESTS

American Chamber Demands Washington Action

Capture of Missionaries is Latest Development

Foreigners Declare America is Delaying Reform

BY JOHN POWELL

[BY CABLE—EXCLUSIVE DISPATCH.]

SHANGHAI, Oct. 5.—The capture this week of Father Timothy McDermott, American Catholic missionary of Pittsburg, Pa., and of Mr. and Mrs. Howard Bird of the China Inland Mission, by Chinese bandits, as well as the constant capture and murder of American and British missionaries and the firing upon American ships by Chinese outlaws, has prompted the American Chamber of Commerce in China to send to Washington the strongest possible demand that America take immediate action for the protections of the lives and property of American citizens in China.

The American chamber has drafted a pamphlet to be distributed among the Congressmen, President Coolidge and other members of the administration, demanding an immediate strengthening of American patrol ships and marines on the Yangtze River and a definite movement on the part of Washington to improve the situation in China.

FORTY OUTRAGES

The pamphlet recounts the fact that more than forty bandit and military outrages have been committed in the last year, many of them directed against foreigners, resulting in destruction of missionary property and damage to American shipping in the upper Yangtze River.

It recounts the fact that within the last year there have been more than one dozen cases of firing upon American ships, resulting in the wounding and killing of American citizens and the destruction of property.

OTHER NATIONS READY

Officials of the British and other governments in China maintain that the inactivity of Washington is blocking the whole program of reform in China and that the other nations are ready to move but this is impossible because of the do-nothing policy of Washington.

The leaders of the American interests in China are convinced that the inactivity of Washington with respect to the conditions in China has had the effect of bringing the results of the Washington conference into disrepute, with a consequent loss of prestige for America in this part of the world.

WOOD VICTORY MORAL ONE

Filipiinos Given Credit for Peace That Hovered Over Islands at Election Time

BY WALTER ROBB

[BY CABLE—EXCLUSIVE DISPATCH]

MANILA, Oct. 5.—The peace that reigned over the special Senatorial election in this district, in which former Mayor Ramon J. Fernandez obtained a majority of 16,130 on a nonco-operation platform, reflected the highest credit on the Filipinos, as well as on the peace authorities.

It was in reality a victory for Gov.-Gen. Wood, as the candidate supporting his constitutional position received a higher vote than was expected.

The Democrata candidate, Judge Juan B. Sumalong, received 39,685, against 55,715 for Fernandez. Judge Sumalong stated his position frequently with the utmost frankness, and polled nearly 42 per cent of the total vote. Fernandez's platform was based on the Quezon Cabinet intrigue of July, directed against Gov.-Gen. Wood.

BOTH SIDES CHEERFUD

Pre-election warnings from both sides indicated that the leaders feared violence, but the universal cheerfulness of the Democratas under defeat, and the good-natured raillery of the Coalitionists over victory, showed the sanity of the electorate even when partisan spirit ran highest. The preparedness of the constabulary for eventualities proved a mere passive influence.

It was inspiring to mingle with the crowd of almost 25,000 manning the bulletin board at the Plaza Miranda, in the heart of the labor district, and to watch vainly for hours for a sight of the slighest disturbance. Policemen's night sticks hung useless and not a bit of trouble was reported anywhere. Every face was jovial or stoic as precinct after precinct reported and the fate of the Democrata candidate became apparent.

Even in Bataan province, ordinarily strongly Democrata, Fernandez had a majority. It was here that a Democrata shot a Coalitionist following a meeting Sunday. The voters of Bataan deserted the Democrata banner. Quezon's fallacies and oratorical gestures concerning Gov.-Gen. Wood's asserted usurpations of authority won over the majority.

READ MORAL DEFEAT

Sumalong's big vote, however, is believed to argue well for the 1925 elections. A close student of the contest declared:

"Quezon's failure to register more than 60 per cent of the vote is really a moral defeat."

The population of the Senatorial District is 785,000; the total eligible voters numbered 211,000, and the total of votes cast was 95,500. The total of eligibles in Manila was 86,000; total registered in Manila, 41,997; total Manila vote, 35,402, and the Fernandez majority in Manila, 3358. It is estimated two-thirds of the students voted for Fernandez.

MANNEQUIN SCHOOL PLANNED FOR PARIS

MODELS LURED TO NEW WORLD OR WED RICH MEN, SAY DRESSMAKERS

[BY CABLE—EXCLUSIVE DISPATCH]

PARIS, Oct. 5.—A school to train mannequins is being organized by leading dressmakers as a result of the scarcity of shapely models to show off expensive gowns and cloaks.

Although salaries have tripled in the last year the dressmakers are unable to find enough mannequins, as hundreds have been lured to South America and the United States, hundreds more as cinema actresses, and many have married wealthy men.

"We would not sell half the number of gowns without mannequins," a leading dressmaker said today. "Stout, elderly women who see a gown on a young, pretty, graceful girl think they would look the same, and purchase it."

MINIMUM WAGE CASE GOES TO HIGH COURT

[EXCLUSIVE DISPATCH]

PHOENIX, Oct. 5.—The State of Arizona, represented by Atty.-Gen. Murphy, has appealed to the Supreme Court of the United States the Arizona minimum wage case that was decided against the State in an equity hearing in Los Angeles. It is held by the Attorney-General that the District of Columbia case, on which the decision in part was based, is not fully applicable to the Arizona situation. The suit was brought by A. Sardell, a Nogales confectioner, who says his business profits did not permit him to pay four women employees the minimum wage of $16 a week established by an act of the last Legislature.

MOTION PICTURE MEN HELD IN LIQUOR CASE

[EXCLUSIVE DISPATCH]

DOUGLAS (Ariz.) Oct. 5.—Jack Ford, Edward O'Farana and O. M. Coggins, connected with a Coast motion-picture company, were held for trial on a charge of "having in their possession sundry bottles of liquor which had clandestinely been brought into the United States from a foreign country." They were arrested at the railroad station and three suit cases containing the evidence of four bottles each were secured. Bonds were given in the sum of $500 each. The defendants then were permitted to leave for Los Angeles.

HAS GOOD CHANCE TO ADD TO VOCABULARY

[EXCLUSIVE DISPATCH]

NEW YORK, Oct. 5.—Accused of stealing dictionaries worth $13 and weighing 17 pounds, William Burke, 75 years of age, told judges in special sessions that he took the books to improve his vocabulary. He said that he already had a vocabulary of 100,000 words.

Justices Herman, Freschi and O'Neill concurring, Burke was sentenced to serve a sentence of six months to three years, Justice Hermann stating that this would give him ample time to add a few more words to his speaking reservoir.

TUCSON MAN SLAIN BY CUSTOMS MEN

[EXCLUSIVE DISPATCH]

TUCSON (Ariz.) Oct. 5.—Francisco Valenzuela, aged 27, a resident of Tucson, was killed in a midnight running fight with custom officers on the Nogales-Tucson road. The car was stopped four miles south of Tubac, the occupants showing fight and starting forward. When Valenzuela was shot his three companions disappeared in the darkness. They left behind eight sacks containing 166 quarts of liquor, assumed to have been smuggled across the international line. The revenue officers, Webb and Jones, took the car and its contents and the dead man back to Nogales.

COUPLE BEGIN LONG WALK

[EXCLUSIVE DISPATCH]

KINGMAN (Ariz.) Oct. 5.—Seldon Potter and wife, of Los Angeles, on their way to Rochester, N. Y., disposing of their car here, shouldered packs and started on foot for their destination.

GLANDULAR THERAPY R. L. DORSEY, M.D. Phone 13448

Five Mourners Die as Car Hits Auto in Funeral

[EXCLUSIVE DISPATCH]

DETROIT, Oct. 5.—An interurban car which smashed an automobile in a funeral procession today took the lives of the five passengers in the vehicle, Rabbi David Blumenthal, Aaron Shipman, Ben Levin, Max Firsht and one unidentified man were the victims.

It is necessary to cross the interurban tracks on Gratiot Road, north of the city, to enter the cemetery. The automobile was speeding to catch up with the procession and its driver apparently did not see the trolley car, which struck the automobile squarely. The four men named were thrown out. The unidentified man was ground to bits beneath the wheels of the trolley.

MOVES FOR TEST OF MOTOR VEHICLE LAW

DIRECTOR ASKS COURT TO COMPEL STATE TO PAY TRAFFIC OFFICER

[BY A. P. DAY WIRE]

SACRAMENTO, Oct. 5.—Steps were taken today by Will H. Marsh, director of the division of motor vehicles, to test the constitutionality of the traffic officer section of the new motor vehicle act when he applied to the District Court of Appeal for a writ of mandate to compel State Controller Ray L. Riley to honor the salary claim of Traffic Officer Thomas M. Ryan of Sacramento county. An alternative writ was issued, returnable on the 10th inst.

Riley recently refused to honor the claim for Ryan's salary on the ground that the section of the law in question is unconstitutional in that it delegates to county boards of supervisors the right to fix salaries of state officers. He contends this is a surrender to the counties of legislative rights. Riley also takes the stand that no appropriation was made for the payment of salaries.

Under the new law the director of the division of motor vehicles appoints the traffic officers from candidates nominated by boards of supervisors, and the act provides for their payment out of the counties' share of the motor vehicle receipts.

IDENTIFIES DEAD MAN AS SMELTER ROBBER

RANCH HAND MYSTERIOUSLY SLAIN SERVED NINE YEARS IN PRISON

[BY A. P. DAY WIRE]

MARTINEZ, Oct. 5.—Jack Winters, ranch hand, who was shot and killed mysteriously in Yuba City, September 30 last, has been partially identified through photographs sent to Sheriff Veale here as the Jack Winters, who robbed the Selby Smelting plant at Selby, near here, of $225,000 in gold bullion twenty years ago.

Winters, an employee of the plant at the time of the robbery, dug a tunnel from a point outside the plant to the bullion room and then cut a hole through the steel floor of this room. He dropped several bars of the bullion into the bay, intending to recover them later.

Winters was arrested and confessed. Most of the bullion was recovered although deep in mud from which it would have been practically impossible for Winters to have recovered it unaided.

Winters was sentenced to fifteen years in Folsom prison, but was released a half-dozen years before the sentence was up. He went at once to Yuba City, where he went to work as a ranch hand.

INMATE OF ASYLUM MURDERED IN FIELD

[EXCLUSIVE DISPATCH]

PHOENIX, Oct. 5.—John Sorensen, 67 years of age, an inmate of the State Hospital for the Insane for most of the time since 1901, was killed by a fellow-inmate, Pablo Arragon, a Mexican, committed from Nogales about three years ago. The men were working together when the Mexican suddenly felled Sorenson by a blow from a spade, then rained blows upon the prostrate man. Thereafter the slayer told another patient what he had done. There were no eyewitnesses. Arragon is said to be subject to violent outbursts.

OAKLEY, Reliable Pain

Secure Your Family's **HAPPINESS!** *Secure Your Family's* **HAPPINESS!**

COME to Arrowhead Woods, and revel in the joyous happiness of this great recreational center. Here every outdoor pleasure is yours the year 'round. Now is the time to build a mountain lodge or woodland cottage on one of the marvelous homesites overlooking this broad Sapphire Lake.

To Own a Home in Arrowhead Woods is to realize the fullest blessings of present day living, and there is ample time to complete your home place before the first white flurries bring the delight of Winter Sports.

Investigate and Act

LAKE ARROWHEAD in ARROWHEAD WOODS

879-927

TYLER & PHELPS, Hollywood Representatives: 6760 Hollywood Blvd. Telephone 879-037

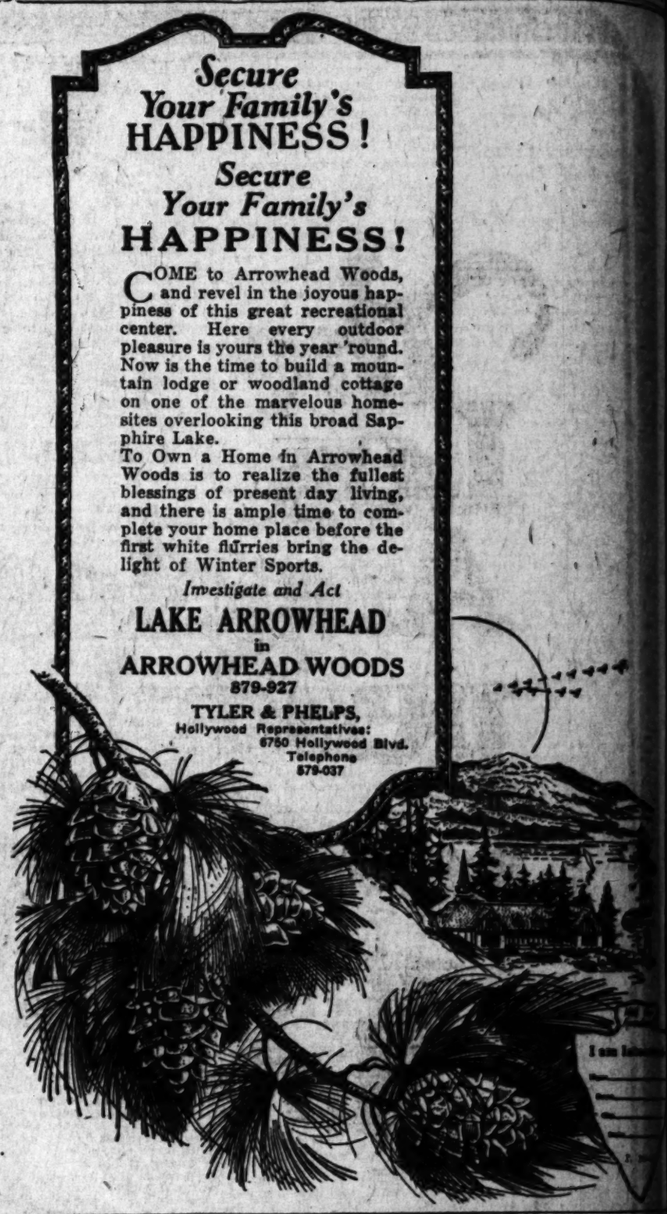

SLEUTH TAKES STAND IN COUNTERFEIT CASE

INK USED TO PRINT SPURIOUS NOTES IS IDENTIFIED BY FEDERAL OFFICER

[BY CABLE AND ASSOCIATED PRESS]

HONOLULU, Oct. 5.—Capt. T. B. Foster, in charge of the San Francisco district of the United States secret service, today gave expert testimony for the prosecution in the trial of S. Kugaski, M. Yokota and T. Ishida, charged with conspiracy in connection with an alleged international counterfeiting plot.

Capt. Foster identified ink stains found on a dress in Yokota's home as the same ink used in printing $211,750 in counterfeit currency. The counterfeit notes filled two suitcases, which were introduced in evidence.

H. Yonekura, who has pleaded guilty and is under deferred sentence, testified that he made the $5 and $10 plates from which the counterfeit notes were printed.

DECLARES FAMILY WAS BLOWN UP BY WOMAN

[BY A. P. DAY WIRE]

PADUCAH (Ky.) Oct. 5.—Mrs. Pearl Helmantoler testified today that Mrs. Henrietta Wagner told her that she had placed dynamite under the home of Alfred Warren, killing Warren's wife and her unborn child. Mrs. Wagner is being tried for murder. The morning the explosion occurred, according to Mrs. Helmantoler, Mrs. Wagner said to her: "Yes, I killed her. I put ten sticks of dynamite under her house. I've had my revenge."

SOLDIER GRAVES NEGLECTED

[EXCLUSIVE DISPATCH]

NEW YORK, Oct. 5.—Amazed at information that soldier graves in the United States military cemetery at Belleau Wood, the American shrine in France, had been shamefully neglected, Edward E. Spafford, New York State Commander of the American Legion, yesterday demanded a Congressional investigation to reveal those responsible.

San Francisco

One Way $19 AND UP Including Meals and Berth

Round Trip $22.50 AND UP Including Meals and Berth

Ask for detailed information

LOS ANGELES, Cor. 5th & Spring Sts. (Hotel) Phone 612061

HOLLYWOOD, 6160 Hollywood Blvd. Phone Hollywood 2261

LONG BEACH, 124 West Ocean Ave. Phone

E. O. McMicken, Passenger Traffic Mgr. L. C. Smith Bldg., Seattle, Wash.

PACIFIC STEAMSHIP CO.

THE ADMIRAL LINE

AUCTIONS TODAY

Los Angeles Auctioneers' Association Official Bulletin.

TODAY—Afternoons 2 o'clock—Evenings 8 o'clock

SENSATION of the SEASON

AUCTION DE LUXE

COMPLETELY CLOSING OUT

ROY C. BAILIE STUDIOS

Oriental Rugs!

Oriental and Persian Rugs (all sizes)

Living Room Furniture, Overstuffed Chairs and Davenports; Period Furniture, Floor Lamps, Rare Objects of Art—Hundreds of other articles.

633 South Hill St. A. H. WEIL, Auctioneer. 324 A. G. Bldg.

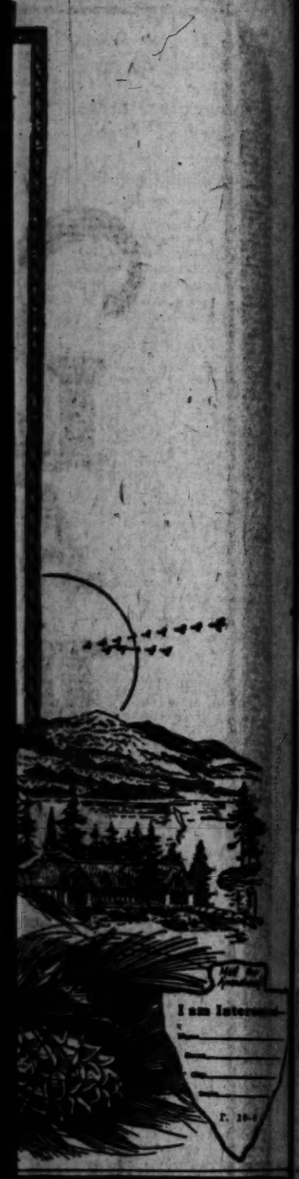

rancisco
One Way
$19 AND UP
luding Meals and Berth
Round Trip
$22.50 AND UP
luding Meals and Berth
k for detailed information at
STEAMSHIP
OMIRAL LINE
TODAY
Official Bulletin.
-Evenings 8 o'clock
SON
LUXE!!
OUT
STUDIOS
Rugs (all sizes)
Chairs and Daven-
ps, Rare Objects
Chinese Rugs
324 A. G. Bartlett Bldg.
Phone 626-

The Los Angeles pendulum Swings East

Read this astounding and yet convincing analysis regarding the future growth of Los Angeles, by Walter H. Leimert, noted subdivider and student of city development, a statement of dollars and cents importance to every man and woman in Los Angeles.

CITY SWINGS EAST

Viaducts and Civic Center Regeneration Effect a Right-about-face in the Line of March of Los Angeles' Growth

By Walter H. Leimert

Why did Los Angeles start growing southward and westward from the original business center instead of going equally northward and eastward?

The answer is very plain to anyone familiar with the growth of cities and the reasons which impel growth in one direction and retard it in another. The answer is the LOS ANGELES RIVER. To the north and east, lay a river, flanked with grade railway crossings and ards spanned only by bridges which have always been too narrow, always too rickety, always too short to reach from hill to hill. To the south and west there was no river and no tracks.

MILLIONS FOR VIADUCTS

With one stroke the voters of Los Angeles have WIPED OUT the barrier to the north and east. Bonds are voted to build, not one, but SIX viaducts—giant, wide structures of steel and concrete, wide enough for all traffic, long enough to reach clear to the hills on the east, with easy approaches from the business center. The city has voted $5,000,000 in bonds for these viaducts. The county has agreed to provide its quota of cost and the road funds, the railroads and street car lines their compelled by law to contribute as fare. SIX VIADUCTS ARE ASSURED.

MORE MILLIONS FOR IMPROVEMENTS

With another stroke, the voters of Los Angeles have decreed that the whole "old" Plaza shall be regenerated. The City has voted to spend SEVEN HUNDRED THOUSAND DOLLARS to acquire and FIVE MILLION DOLLARS to build a splendid destroying the old, unsightly buildings and putting up a splendid municipal center in a splendid setting. The COUNTY is spending as much more for its share. The STATE, with a southern California "Capitol" the largest Federal Building adequate to the present needs, will fall in line. Twenty to twenty-five million dollars to high-grade improvements at the "Civic Center" is assured.

PRICES ARE ALREADY SOARING

What of the adjoining streets? First and upper Main Street, or now; then find out what you could have bought the same property for before election last June. What rises in value of from 50 to 75 and 100 per cent. Horizontal new and better buildings on every hand—office buildings, stores, giant industrial structures, hotels, giant garages, banks.

THE PENDULUM HAS ALREADY SWUNG EAST

A part of the city which stood still while the tide of new progress swept westward and northward is now getting its turn. In this east—North Main and Mission ways swinging into the City from a little while the splendid highroad, Macy, Brooklyn and Alhambra Road, Avenue will enter the City. bra Avenue by the back door, not through decayed and dilapidated districts, but directly upon a majestically impressing and beautiful group of great public buildings.

BARGAINS OF TEN YEARS AGO

And remember, while developments stood still out to the east-ward, ALSO STOOD STILL. PRICES! You can buy now at 1914 prices, this great new addition is from the center of Los Angeles, by automobile at celvble time, only three miles tive streets and Alhambra Avenue, splendid boas and Macy, Mission Road, by a few minutes of speed from the legal rate of automobile—you can legal rate of speed—you can make the trip in a few minutes with a regular Los Angeles car—you can ride on beautiful, level boulevards, by comfortable, level homesites with a front fertile, improved for $14.50 a front foot, gas and water for $14.50 a front foot.

The same distance—three miles —from Los Angeles center, from Los Angeles to property selling for a thousand dollars a front foot. selings you can buy for $250 a front foot. But will The lots will go higher yet. But probably not for years to be made. the big PROFITS are to be made by the QUICK and the FIRST to buy or develop. PROFITS are NOW where the NEW STREET is to be. But where the NEW STREET is to be, there is NEW real estate has development is flowing in. there Los Angeles real estate has made hundreds of millionaires, but never, in my judgement, has so much opportunity to make such an opportunity to make been enormous profits in real estate, as enormous profits in real estate, as presented by the present prices. Fastest overlooked, passed by certain est overlooked, passed—NOW altersides of Los Angeles—NOW virtues of certain lutely MADE by virtues of certain and tremendous civic developments. and tremendous civic developments.

Easy to find Easy to reach GO *see for yourself*

City Terrace
-the close-in subdivision

The Square deal for investors

We want every buyer to KNOW that he has MADE MONEY the minute he buys—not a "future" profit, but an immediate profit. Therefore we sell GOOD deep lots—rows and rows of them, for

$650

Some as low as $350

WORTH MORE? Of course. The difference is the buyer's IMMEDIATE PROFIT. The EARLY buyers are entitled to it. That's the "Square Deal."

EASY TERMS

Read, above, what Walter H. Leimert, who is a recognized expert on city development, says of the NEW TREND to the EASTWARD of the City of Los Angeles.

The City, and the County, the Railroads, and the traction lines are already COMMITTED to the spending of nearly THIRTY MILLION DOLLARS, every dollar of which makes lots in City Terrace more valuable.

This is HIGH ground, safe from flood, free from fogs, out of the high winds, rich soil, beautiful views of city and mountains, charming topography, gentle slopes, and CLOSE IN.

View lots, level lots, hillside lots, business lots, and industrial sites—take your choice—AND AT 1914 PRICES—NOW. We are so *close in* our WEST property line is the EAST line of the ORIGINAL PUEBLO OF LOS ANGELES. Right in the path of every development—railroads, suburban lines, yellow car lines, boulevards. A magnificent City Park within walking distance. We stand above the DOWNTOWN CENTER, looking right down on it, out of the smoke, out of the noise, but ONLY NINE MINUTES' RIDE!

Tear out this ad and bring it with you—or telephone Boyle 5880 for car to call.

City Subdivision Co.
101-and-246
Merchants National Bank Building
Sixth and Spring

Telephone 822-181.

Tract Office, Boyle 5880.

BY STREET CAR, FARE 5c

Take Brooklyn Ave. "B" yellow car going north on Main St. and ride to the end of the line, or take East 1st "P" yellow car going north on Broadway, transfer at Broadway and Rowan to Gage St. car. BOTH CAR LINES STOP AT CITY TERRACE TRACT OFFICES.

By Automobile—2 Easy Routes

From the corner of N. Main and Macy Streets drive East on Macy to Mission Road (just across the river), then out Mission Road to Alhambra Blvd., then along south (right-hand) side of Lincoln Park on Alhambra to CITY TERRACE TRACT OFFICE.

Another good approach from the corner of N. Main and Macy is to drive East on Macy to Brooklyn Ave.—a continuation of Macy after the river is crossed—then out Brooklyn to Evergreen, then left on Evergreen, following car tracks to City Terrace Tract Office.

Follow City Terrace Arrows

WOMEN'S CLUB PLANS ALL SET

Work on New Building Starts in Six Weeks

Athletic Home Will Cost Over $800,000

More Funds to be Raised by Life Membership

Among the building projects of the year can be listed the new Women's Athletic Club, Thursday night at the celebration dinner given for members, announcement was made of the final details of building this club, to cost more than $800,000, exclusive of furnishings and equipment.

The work will be under way within six weeks.

Out of a membership of 1650, 490 were present at the affair given at the Mary Louise to hear reports of committees. Bright peacock feathers decked the tables, and a great bird with feathers outspread was guest of honor. He stood as a symbol of the proud occasion.

PRAISES WOMEN'S COURAGE

The courage of the women a year ago in going ahead with plans for a building to cost $200,000 more than the original estimate without support of a membership previously organized before building was contemplated, was pointed to with pride by Mrs. Robert J. Burdette, presiding officer. Civic and community value of the Women's Athletic Club was dwelt upon also by Mrs. Burdette, who designates the clubhouse as one of the chief centers for intellectual and social activity, where distinguished women will be received in an appropriate home conveniently located for busy women.

FINANCIAL REPORT

The members heard details of financing in a report given by the executive secretary, Mrs. Herbert A. Cable.

"It was only natural," she said, "in securing the adequate financial assistance for the Women's Athletic Club building, that the board of directors should have accepted the generous offer to co-operate with the exclusive women's department of the Bank of Italy. Just as the Women's Athletic Club is a pioneer movement of its kind in Los Angeles, so the capable department entirely managed by women and headed by Miss Grace Stoermer was the first complete women's banking department in Southern California. Miss Stoermer is one of the charter members of the club and has been an enthusiastic booster ever since its organization, and early pledged her assistance to the building project. However, before a loan was made the club had raised in memberships alone $250,000, and the increased property values represents assets held by the club at this time of over $500,000.

SEEK LIFE MEMBERS

One of the important announcements of the evening was in the form of a recommendation from the board of directors on plans for furnishing and equipping the new clubhouse. To avoid issuing bonds for this purpose, life memberships may be increased in number. The board would offer 100 life memberships at increased rates; the rate for the first fifty of these to be $1500, and for the second fifty, $2000. This recommendation comes from the board in response to many requests for life memberships which can not be met as the original 100 were taken many months ago. Mrs. Frank A. Gibson made the announcement, pointing out that promises to those who took the first 100 memberships would be kept by increasing the fees of the new memberships.

Responsible for the undertaking are the following officers, directors and committee chairmen:

Mrs. Robert J. Burdett, president; Mrs. Frank A. Gibson, first vice-president; Mrs. Roy Jones, second vice-president; Mrs. Willis G. Hunt, third vice-president; Mrs. Florine H. Wolfstein, secretary; Miss Jane C. Humphreys, treasurer; Miss Frances Holmes, auditor.

Directors—Mrs. Hancock Banning, Mrs. A. B. Barret, Miss Gertrude G. Brainerd, Mrs. Michael Creamer, Miss Caroline Kellogg, Miss Florence E. Shindler, Mrs. Homer Laughlin, Jr., Mrs. Oscar A. Trippet.

Standing Committees—Finance committee, Mrs. Frances Holmes, chairman; membership committee, Mrs. Willis G. Hunt, chairman; building committee, Mrs. Homer Laughlin, Jr., chairman; equipment committee, Mrs. Michael Creamer, chairman; furnishing committee, Mrs. Austin N. Palmer, chairman; house committee, Mrs. Roy Jones, chairman; entertainment committee, Mrs. A. B. Barret, chairman.

SUBCOMMITTEES

Finance committee—Miss Frances Holmes, chairman; Mrs. Robert J. Burdette, Mrs. Frank A. Gibson, Miss Jane C. Humphreys, Mrs. Florine H. Wolfstein.

Membership committee—Mrs. Willis G. Hunt, chairman; Mrs. Frank A. Gibson, Mrs. A. B. Barret, Miss Gertrude Brainerd, Mrs. Roy Jones, Mrs. Florine N. Wolfstein.

Building committee—Mrs. Homer Laughlin, Jr., chairman; Mrs. Michael Creamer, Mrs. Oscar A. Trippet, Mrs. Alice L. Lynch, Mrs. Hancock Banning, Mrs. Charles N. Flint, Miss Jane C. Humphreys, Mills Mary Beatrice Fox, Mrs. Austin N. Palmer, Mrs. Frank A. Gibson.

Equipment committee—Mrs. Michael Creamer, chairman; Mrs. Ray Thomas, Miss Florence Rogers, Mrs. Robert Heffner, Miss Bertha Lobdell, Mrs. Herman R. Darling, Mrs. Austin N. Palmer, Mrs. L. C. Frost, Mrs. Roy V. Reppy, Mrs. Edmund Locke.

Memorial library committee—Mrs. Robert J. Burdette, chairman; Mrs. Charles N. Flint, Mrs. Carrie P. Bryant, Miss Lucy Galpin, Mrs. W. L. Hollingsworth.

House committee—Mrs. Roy Jones, chairman.

Furnishing committee—Mrs. Austin N. Palmer, chairman.

WOMAN DENIES MURDER

Grace Wall "Stands Mute," Pleading Intoxication and Ignorance of Events Surrounding Killing

Adhering to assertions of innocence, Grace Wall, also known as Virginia Lavalle, accused of the murder on August 24 last, of Henry W. Johnson, "stood mute" yesterday in Judge Hardy's court and refused to enter a plea to the charge against her.

The defendant, through her attorneys, Stanley Visel and Julius A. Balthasar, said her defense would be that, if she did kill Johnson she does not know about the slaying because she was intoxicated at the time. It is asserted by the attorneys she had been intoxicated for four days prior to the slaying.

DOESN'T REMEMBER

The young woman says she does not remember what happened in the hotel room at Pico and Georgia streets, previous to the time the body of Johnson was discovered.

When the defendant appeared in court Judge Hardy asked her how she wished to plead.

"I don't know," replied the defendant.

"Guilty or not guilty?" persisted the court.

"I don't know how to plead," the young woman replied. "I don't remember anything about it."

"STANDS MUTE"

"Do you want an early trial? Do you want to get out of jail?"

"Yes, I want to get out of jail because I don't remember anything about it."

The defense attorneys then stated that the defendant would stand "mute," a legal term, and the court entered a plea of not guilty. The case was set for trial on November 7.

HIS BELGIAN BRIDE DIDN'T PROVE TRUE

Divorce is Given Husband After He Tells of Wife's Other Love Affairs

Not all Belgian war brides are true, testified Scott Willmot yesterday in Judge Clock's court, and proceeded to show that such was the case with Trafy Yvonne Willmot, whom he married in London in 1917.

Trafy, who was the daughter of a count, according to her own admission, was married to a Hungarian count from whom she never obtained a divorce before she married Willmot. She also had a love affair with Paul Peters, after the ex-soldier had brought her to Culver City, and then married another after deserting Willmot in November, 1922, according to Willmot's testimony.

Willmot was arrested last November on the charge of having shot Peters in the hand. He is reported to have obtained a confession from Peters of his love affair with Trafy. The charges against Willmot were dismissed. Peters filed a damage suit for $10,000, but failed to bring the action into court.

Judge Clock granted the decree.

CHINESE ON SHIP FACING RUM CHARGE

Pair Seized After They Are Asserted to Have Sold Liquor on Board

Leong Sing and Wong Po, Chinese employed on the Standard Oil tanker Tahche, which landed at Los Angeles Harbor yesterday from Hongkong, are in the clutches of the Federal law for asserted violation of the Volstead Act.

They were taken from the vessel by Lieut. T. I. Dunn of Los Angeles Harbor police, who is said to have purchased liquor from one of the Chinese. The officers at the port had heard that there was liquor being sold on the vessel.

Lieut. Dunn says he purchased three quarts of Scotch whisky from Wong Po. The arrest followed and twelve more quarts were said to have been seized later.

The Chinese were taken before Alfred Burnett, immigration inspector, and later before Commissioner Long. They were held for bonds.

Reform Effort Fails, Husband Obtains Divorce

Asserting that his efforts to "reform" his bride, whom he loved in spite of her jail record and escapades in gay night life, were unsuccessful, Apustolos Cotovas, cafe owner, yesterday obtained a divorce from Lucille Clayton Cotovas, in Judge Clock's department of Superior Court.

The cafe man declared he met his wife at a party in Los Angeles and that he fell so desperately in love with her he married her "in spite of her reputation."

"I hoped to reform her," said Cotovas, "but she went back to the old life."

Evidence was introduced at the hearing purporting to show that Mrs. Cotovas had been arrested twice on narcotic charges and that on February 17, 1922, was sent to the County Jail for one year. The couple were married in April 18, 1923, it was tesified.

Policewomen Toomey and Robinson testified that Mrs. Cotovas's demeanor after her release from the County Jail was "defiant."

WHITE PLEADS NOT GUILTY

F. Garret White pleaded not guilty yesterday to six counts of grand larceny and embezzlement when he appeared for arraignment in Judge Hardy's court. His case was set for trial on the 19th inst. It is charged that White met several persons at a Sunday-school class and obtained various sums, aggregating about $1700, from them.

Absinthe Drink Cited as Ruse in Annulment Suit

Josephine Holly took a drink of absinthe when she was told it was perfectly harmless and did not discover till four days later that she had been married, she testified yesterday before Judge Clock of the Superior Court, who gave her an annulment of her marriage to John F. Holly.

It was in New Orleans, December 21, 1921, that she took the wormwood potion, she declared, and she woke up just in time to give herself a Christmas present of a separation. What made it more embarrassing, she said, was that she already had one husband, Ralph B. Allen. Allen is still living, she said.

SURPLUS WIFE RUINS BLISS

Bride's Father Jails Her New Husband When Told He Had Neglected Formality of Getting Divorce

Pretty Marguerite Mojonier, 15 years of age, took a flyer in the marriage market, but it ended abruptly when she and her new husband let slip the fact that a former wife had not yet been disposed of. The first one to fine out the omission was the father of Marguerite and his first act as a father-in-law was to provide a jail cell for the bridegroom.

Elden Smith, overmarried man, appeared before Justice Wood yesterday on a charge of bigamy. He is said to have married, not wisely but too much, first Leota Smith, with whom she lived for several years, then Mrs. Mojonier-Smith.

The second wife, who has not yet decided exactly what name she is entitled to use, yesterday told the judge that she had met Smith in Bakersfield. Theirs was a whirlwind courtship, she said, acquaintance, courtship and marriage consuming less than six days. She knew that Smith was married, she admitted, but since he promised her that he would get a divorce immediately she thought there would be no harm in going ahead with the ceremony.

For their honeymoon the couple traveled to Lancaster, where lived the father of Marguerite. They stayed there that night, she said, under the watchful eyes of father. The next morning, as a surprise at their wedding breakfast, came a burly policeman to drag her Lotharlo away.

Smith was held to answer by Justice Wood and placed under $2000 bail. The sum not forthcoming, he was returned to his cell at the County Jail to await his jury trial.

Smith was not represented by counsel. Dep. Dist.-Atty. Ryan acted for the prosecution.

ORDINANCE DELAYED

Change in Rock Specifications to be Taken Up Next Week

Action on an ordinance changing the specifications for rock used on city streets, sidewalks, gutters and curbs was postponed yesterday by the City Council for one week. It is contended for the next specifications that they will make possible open competition for rock, and this will mean lower prices and a great saving to property owners who pay for these improvements.

OFFICERS RAID HOUSE AND FIND HUGE STILL

A raid of prohibition enforcement officers on the residence of George W. House, 365 Lime street, Inglewood, yesterday, disclosed the presence of 100-gallon still, twenty-five barrels of mash and enough moonshine to stock a bootlegging establishment, according to the officers' report. House was out of his house, so to speak, but a warrant has been issued for his arrest.

PLAN TO END PARKING ON WEST THIRD

Council Orders Ordinance Clearing Street as Traffic Relief Measure

On account of the traffic blockades and congestion on West Third street between Hill and Main streets, the City Council yesterday unanimously instructed the City Attorney to prepare and present next Monday morning an ordinance that will prohibit parking on Third street from 7 a.m. until 11 a.m.

The ordinance will be enacted by the Council and will carry the emergency clause, so that it will become effective and enforcable next Thursday or Friday. The Council also upon motion of Councilman Gregory adopted a resolution asking Chief Vollmer why the police department had not, as charged by Councilman Gregory, obeyed the Council's order to place officers on West Third street to enforce existing ordinances, including the one prohibiting the making of left-hand turns by vehicles at Third and Hill streets.

When the new ordinance becomes effective, no-parking rules will still be in effect also on Third street between 4 p.m. and 6:15 p.m. The special no-parking committee of citizens, of which W. R. Uridham is chairman, reposted to the Council that if the no parking on Third street ordinance were passed the committee will make a check on results.

Cudahy's Puritan

Has the Qualities You Want

Marvelously flavored as bacon of character should be—firm textured as good bacon must be—Puritan invites the expectant appetite, then satisfies it, because this bacon is

ripened naturally

Also, Puritan should be your choice for reasons of economy. It's more closely trimmed and is without excess moisture. Fat and lean are rightly proportioned. By the piece or sliced in cartons. Ask always for Puritan Bacon.

"The Taste Tells"

The Cudahy Packing Co. U.S.A.

Makers of Puritan Ham—Bacon—Lard

YOUNG'S MARKET Co

Wholesalers—Retailers—Hotel Purveyors

FACTS WORTH KNOWING

CHICKEN Now is the time to buy FRYING and ROASTING CHICKENS. THEY ARE AT THEIR VERY BEST, and at YOUNG'S you are sure of FRESH-DRESSED stock. We are selling them at VERY SPECIAL PRICES.

NEXT SATURDAY WE WILL PUT ON A REAL SALE OF FANCY RED APPLES

Economy Prices at All Our Stores TODAY

CHICKENS To Fry or Roast . . . BARRED PLYMOUTH ROCKS and RHODE ISLAND REDS **44c lb.**

PORK LEG ROASTS, whole or half, lb. 22c
Steaks—extra special, a treat, lb. 30c

TONGUES, FRESH BEEF . . . . 23c lb.

VEAL Shoulder Roasts and Stews . . . . . **12½c lb.**

Pot Roasts, Good Chuck Cuts, 12½c lb.

SALMON Royal Chinook From the Cold Northern Waters — In Pieces, lb. 23c; Sliced, lb. 25c

At 216 S. Spring St. and 638 S. Broadway

MACARONI and SPAGHETTI Golden Age 3 Pkgs. for . 25c

CHEESE, 2 Seasons Old, N. Y. State, 50c lb.

FIGS, Fancy Black for Cooking, 1923 Crop, 2 lbs. 39c

Butter Strictly Fresh Creamery At all our Delicatessen Depts. **48c lb.**

Cemetery Site Fight May Go to High Court

The suit of Emma K. ... prevent the establishment of a ... cemetery in Palms, by the ... Crest Development Company, ... be taken from the Superior ... to a United States Court, ... Archbald upholds the ... defense attorneys that the ... pany is a foreign corporation ... court continued the hearing ... Monday, when the points will be ... cided.

Mrs. Paul owns a sanitarium ... the treatment of nervous ... overlooking the proposed ... site, and stated in her ... that establishment of the ... would greatly lower the ... her property.

She also argued that the ... ordinance forbidding the ... ment of a cemetery at any ... where more than ... dwellings were located ... radius of one mile, was ... cause for the granting of ... request for an injunction, ... that the town is well built ... around the proposed site.

FORMER DEPUTY ASKS HEARING BEFORE JURY

Archie Cooper, former ... Sheriff, who resigned follow... fight with Deputy Fire ... Max J. Stahkne, said to ... started over the latter's ... of a fire on Cooper's ranch ... Canyon, yesterday ... resigned before Justice of ... Powell, of Sherman, on ... of unlawfully lighting a fire ... or naked for a jury trial ... case was continued.

[Advertisement]

Sallie at the Markets

Household Needs and Sallie's Helpful Hints for Saturday Shoppers

SALLIE SUGGESTS FOR SUNDAY

BREAKFAST
Chilled Concord Grapes
PUFFED RICE WITH L. A. CREAM
Shirred Eggs
THIN HONEY BREAD TOAST
Orange Marmalade
COFFEE CLEE KOE

DINNER
Shrimp Cocktail
Ripe Olives Salted Almonds
Cream of Fresh Asparagus Soup
SPANISH CHICKEN—YOUNG'S
Hot Napkin Rolls
String Beans Potatoes au Gratin
Hearts of Lettuce Chiffonade
Old-Fashioned Peach Shortcake
Coffee

SUPPER
FRIED IN CASTRUCCIO BROS.' PURE OLIVE OIL
Shoe String Potatoes
L. A. COTTAGE CHEESE SALAD
HONEY BREAD
Fresh Cut Coffee Pie
HUGHES'S FRENCH VANILLA ICE CREAM
Tea

"My goodness, what a terrible looking room, why don't they use a little paint on that woodwork, it would simply make the place over." How many times have you heard that remark, perhaps volunteered it yourself? It's surely true that a coat of paint or enamel makes all the difference in the world. Frederick O'Brien's "Wedgewood" White Enamel is to be especially recommended for its excellent luster and long wearing qualities and so easy to use that you may apply it yourself, which is an added attraction you'll admit. Remember this when you shop for paint.

Lime in its various forms, is especially good as a disinfectant. It does the work of killing the germs and yet is cheap.

Tucked away in the old picturesque part of Los Angeles — the old Spanish quarter, really—is Mora's Grill. It's famed you know for the delectable food served there for Mr. Mora personally supervises the buying, and the best is used. Do obey your impulse by try luncheon or dinner there soon. On West Market, 107 Old Temple Block, between Main and Spring, half a block south of postoffice.

French poucales are made by spreading the ordinary poucale with jelly or jam—after which it is rolled up and dipped in powdered sugar.

Signs of profound relief are uttered when your bundle of soiled clothes is taken away by The Crown Laundry. Thankful you are that the bugbear of housekeeping can be thrust upon such capable shoulders for you never have failed to give a little squeal of pleasure when the clothes come back and the package is opened up displaying such beautifully laundered articles, sweet smelling and in perfect condition. The Crown Laundry is an institution to be thankful for, certainly as you will agree once you patronize them.

Do not throw away the sour milk. Delicious cookies, cakes, biscuits and pancakes can be made with it.

It's a source of great regret that I can't send all my readers a liberal sample of Honey Bread which "made mother stop baking," for a taste of this delightful combination carries much more weight than barrels of printer's ink. The order of present-day appetites lean toward a light breakfast which brings out strongly the advantages of this noted bread, containing the nourishing qualities made astonishingly more palatable with sufficient pure honey. It's a Los Angeles food product and a good investment toward your well being.

Boil a few potato peelings with a little water for a few minutes in a new frying pan. Food cooked afterward in the pan will not stick.

The only real proof we can have of the quality of our linens, silks and fine materials is just how long they wear and to assure ourselves of the best results under these conditions give great thought to the cleansing agent used. White King washing soap in granule form is by far and away the best and successful necessity to your washing problem. A thorough trial has proven that the finest materials may be washed with it and not only do they come out as good as new but their delicate colors are preserved as well. White King washing machine soap is growing in demand daily. Discriminating women demand it.

Open a cereal box with an ordinary can opener. It saves much time and annoyance.

Are you contemplating moving and aren't you just the least bit dubious as to whom you may have transfer your belongings? Women usually are until they use Lyon's Storage Vans, then after they have been shifted we'll say from one dwelling to another they are ever anxious to suggest that you "let the Lyon guard your furniture," indeed, yes, they store any kind of treasure in fireproof rooms too. 1750 South Vermont is their address, Beacon 0513 the phone number.

A kitchen scale, graduated to about twenty-five pounds, is quite a necessity. Weigh your foodstuffs, etc., and see that you get full weight.

Every woman will be glad to know about Herbert's Ladies' Grill, which is located between 7th and 8th, on Hill. This is the restaurant that you have visualized and longed for all your life and never before found. Herbert's is famed for its delicious and toothsome steaks and chops and roasts, its fowl and fish, its vegetables, salads and sweets in a word any that comes under the heading of food is found here in its greatest state of excellence. Have your luncheon at Herbert's the next time you are downtown.

Who wouldn't be interested in giving serious consideration to a washing machine which has all the attributes of a Laun-dry-Ette for it is as far ahead of the ordinary electrical washing machine as the washing machine is ahead of the old-time back breaking method. A Laun-dry-Ette washes, blues and then dries in the one tub and in so doing economizes in space, in time, labor and trouble. Try not to let another day pass without investigating the wonder of the ages. Ivan L. de Jong, 1518 W. 7th, is the distributor. Stop in one day soon and have a Laun-dry-Ette demonstrated.

Rust may be taken out of any white garment by rubbing with salt and lemon, then allowing steam from the spout of the tea kettle to penetrate the parts so treated.

Old Man "Pus Off" does bring us a powerful bit of disaster. Let's fool him in regard to quilts this winter and get ours cleaned, renovated or re-covered by the Western Feather and Down Works, 1207 West Washington street. Fine work expeditiously done. Their phone number? Beacon 4363.

When preparing pears for canning, after paring and halving the fruit, remove the seeded part of the core with a potato cutter.

The next time you want to serve a cocktail of unusual delectability, or make a dessert which is certain to call forth all sorts of ejaculations of delight and appreciation order a jar or can of Raffetos French Marrons in vanilla syrup. Chop them up for Nesselrode Pudding, a frozen sweet, and in a cocktail they are served one to a glass. Be sure to ask for Raffettos Marrons though, won't you.

If your shoe polish has become hard or dry add a little turpentine to it.

Indeed you may buy an excellent grade of coffee for 35 cents. The Clee Koe Coffee Co. sells quantities of it! Three pounds for $1 even and it's freshly roasted every day besides. Go in their store of an afternoon and the aroma will assuredly convince you that you have found what you were looking for. 1442 Santa Barbara ave. Vermont 4551 the phone number.

Food is divided into three principal classes: the carbohydrates, as starch and sugar; the fats and the proteins, as lean meat and the whites of eggs.

All seem to be so extremely satisfied who have put "Calpro" around the house and grounds. Grateful are they as well knowing for the first time in months those dreadfully annoying little pests mave met their Waterloo. Calpro durable Vitrified jars filled with an especially made syrup are splendid. Be convinced by a single trial. The cost is very small. Best phone Beacon 1360 at once or write the Calpro Exterminator Co., 1842 W. Washington street.

Salt sprinkled on anything that has boiled over on the stove will smother the blaze and destroy the odor.

It just seems as though our gratitude toward Young's Markets Company grows and grows, so well do they serve us day in and day out throughout the entire year. Fresh vegetables, never older than a day; fruits which are apt to have been picked within the hour and fish which might have been recently caught in the ocean, are some of the reasons for our thinking it wonderful to have such markets in our midst. Remember if you are particular go to Young's without a second's delay. It pays.

To keep meal from lumping while making mush mix with a little cold water. Then you can pour the whole amount in at once.

Hark! All ye who take pride in the perfection of your homes. Do you know that Simank Bros., 725-27 W. 9th, specialize in the difficult art of making attractive draperies? You see the one thing to avoid in the decoration of your windows is that "home-made" look, a little sag here, a little gather there, and the whole effect is ruined. They will be glad to send an estimator at your convenience. Just telephone 820767.

The Wilshire Kommunity Kitchen, 311 S. Western ave., will prepare all or part of your Sunday or evening dinner. They are famed for their home cooking as you will realize once you patronize them. 560313 is the phone number.

Your doctor will tell you that illness comes to many a family through ice infection and, after all, this is not surprising, for the majority of ice is made of ordinary city water. No particular care is used in the freezing and when it is melted, germ-laden liquid is the result. Protect yourself and your dear ones against this danger by using only "Frozen Steam," that most sanitary refrigerant made of pure artesian well water, heated to such an extreme degree that all germs are eliminated. This is really the only way to be sure of good health. Made exclusively by the Merchants Ice and Cold Storage Company.

Of particular interest to the woman who appreciates and enjoys the out-of-doors here in California is the convenient and labor-saving Laun-dry-Ette. For with this washing machine in her home her working hours are shortened and her play time made longer. The "Laun-dry-Ette" washes, rinses, blues and dries the clothes for the line all in the one tub. No tiresome wringing from one tub to another, in fact, no handling of the clothes at all. Why not stop in at 1518 W. 7th St. (Ivan L. de Jonghs) and see it demonstrated?

WEARY OF RAIN, HE COMES HERE

Guatemala Coffee Planter Tires of Moisture

Endured Deluges There for Thirty-seven Years

Health Conditions There Are Good, He Says

A normal annual rainfall of 160 inches, and in some years as much as 200 inches, is enough to dampen the wildest enthusiasm over any land where such conditions prevail; and after thirty-seven years of it on a coffee plantation in Guatemala, E. Hockmeyer, now a guest at the Alexandria, admits that he has enough of it and he has come to this country to recuperate.

But at that, Mr. Hockmeyer says, the climate where he lives isn't at all bad. It rains, in fact, pours frequently and protractedly during the rainy season, which lasts from early in spring until late fall. But in the more elevated regions of the Central American Republic, which is the only place where the coffee plant will thrive, health conditions are good.

ALTITUDE ESSENTIAL

"The coffee plantations are all located at an elevation of from 2000 to 4000 feet," he explained. "The coffee shrub is fastidious and refuses to grow except in high altitudes and not even there unless soil conditions are just right. Its cultivation entails vast labor in the way of pruning and fighting weeds, to say nothing of gathering the crop, which does not all ripen at once and therefore makes it necessary to go over the plantation several times."

During his long residence in Guatemala, all of it spent in coffee-growing, Mr. Hockmeyer has learned about all there is to know in this line of endeavor. He mentioned some interesting facts in regard to what makes the difference between a good grade of coffee and the inferior brands.

SEED ONLY USED

"The coffee berry is pulpy, much like a cherry, only the seed being utilized for beverage purposes. The time to pick the coffee berry is before it becomes over ripe, but sometimes during the seasons of scarcity of help, the berries remain on the tree until they are dry. The fermentation of the pulp in such cases penetrates the seeds and impairs their flavor when they are used for making coffee. Sometimes fermentation sets in during the process of separating the seeds and the pulp. In either case the result is an inferior quality of coffee."

The growing of coffee is the chief industry of Guatemala, exports of this product exceeding all others. The quality of Guatemalan coffee is superior to that produced in Brazil, Mr. Hockmeyer said, and ranks with the coffee of Java.

Switching from the subjects of coffee and relating some of his experiences with the rains in Guatemala, Mr. Hockmeyer said he had occasionally seen a rainfall of ten inches in ten hours.

"A precipitation of four or five inches in an afternoon is a common occurrence during the rainy season," he said. "I have lived there so long that I have become used to it, but it gets on your nerves at last, and I thought I would come to the States for a change.

Divorce Asked by Wife From Rich Dairyman

Irving King, said to be a wealthy dairyman who formerly resided in Terre Haute, Ind., was yesterday made defendant in a divorce action brought by Beatrice King on grounds of extreme cruelty.

Mrs. King, in the complaint, asserted her husband became intolerable several months after they arrived in Los Angeles and went back to Indiana where he said he could have a good time. It was further charged by Mrs. King that her husband returned a short time later with a woman whose identity was not mentioned, and that her husband admitted keeping the woman at a hotel in Pasadena.

King has an income of $1500 a month from his dairy business in Indiana, his wife states, and she asks the court to award her $750 monthly for the support of herself and an adopted child, 4 years of age. Mrs. King asserts the community property is worth $100,000.

To prevent her husband from molesting the child, an injunction is asked by the wife. She states she believes King intends to take the child back to Indiana.

The couple were married November 30, 1916, and were separated July 15, 1923. Attorney Gesner Williams prepared the complaint.

Gypsy Threats Lead Woman to Give Up Savings

Threats made by a gypsy induced the mother-in-law of C. Kueneman of 1257 West Eighty-seventh street to draw $500 from a bank and turn it over, then to keep quiet about the affair three days, Kueneman reported to the Sheriff's office yesterday.

"If you tell the police within five days you will go stone blind," was the parting thought the gypsy left with Kueneman's mother-in-law, the report said. Kueneman said his mother-in-law met the gypsy while on her way to Watts.

OPEN VERDICT GIVEN IN DEATH AT VENICE

By a "Times" Staff Correspondent

VENICE, Oct. 5.—An open verdict was returned today at an inquest conducted by Coroner Nance into the death of Paul Wegener of Alhambra, mortally hurt Tuesday night at a Venice amusement concession. The jury found that Wegener died of a fractured skull but that it was unable to determine whether anyone was at fault.

PRACTICAL RECIPES

Helps for Epicures and All Who Appreciate Good Cooking

[Note—This department is conducted for the benefit of readers of The Times in the hope that the information herein contained will help in effecting economy in the home. Advertising considerations have no weight in determining the choice of this matter and no free publicity is given any product because it happens to be the subject of paid advertising. In other words, The Times declines to join the rapidly lengthening procession of newspapers who prostitute their news columns for monetary gain by giving a bonus of free space in return for advertising. The Times considers that the public is entitled to absolute integrity in the news and other reading matter appearing in its columns and will justify full confidence in this policy.

Requests for recipes will be answered in this column every Tuesday and Saturday. Address all requests to Chef A. L. Wyman, Laboratory Kitchen, 624 Arbor avenue, Glendale.—Ed.]

BY CHEF A. L. WYMAN, M.C.A.

A. A. Y., city, would like a recipe for Bavarian cream made with milk and without cream.

Soak two tablespoons of granulated gelatine in half a cup of cold milk for twenty minutes. Place in a double boiler the yolks of three eggs beaten well with three-quarters of a cup of sugar. Place the double boiler over a slow fire and gradually stir in one and three-quarter cups of scalded milk; stir constantly with a wooden spoon until the mixture slightly coats the spoon; stir in the soaked gelatine and stir until thoroughly dissolved. Strain through a sieve and when it starts to thicken, beat; fold in lightly the stiffly beaten whites of three eggs and a dash of salt. Add one teaspoon of vanilla extract and half a teaspoon of lemon extract. Place in a wet mold, set in the ice box for four hours. Serve with a cold lemon custard.

FRICADELLEN

F. D., Hollywood, would like to know how to prepare "fricadellen."

Remove the fat and strings from boiled beef, cold roast lamb or any other cold cooked meat and run through the fine knife of the meat chopper. To four cups of the chopped meat add one chopped onion which has been fried in butter, one cup of bread crumbs, one tablespoon of finely chopped parsley, two beaten eggs and a seasoning of salt, pepper and nutmeg. Mix well and form into small balls, roll in bread crumbs and fry a nice brown in melted butter. Serve on a hot platter and pour over brown butter or a good tomato sauce.

TARTARE SAUCE

E. O. L., Pasadena, asks that we give her a recipe for tartare sauce.

There are two tartare sauces, hot and cold. For the cold tartare sauce add to one cup of mayonnaise two tablespoons of finely chopped parsley, one tablespoon of chopped capers, two teaspoons of chipped chives and one tablespoon of tarragon vinegar.

CRISP PIE CRUST

S. G., Long Beach, wants to make a crisp pie crust as made by one of the local hotels.

Make the pastry for pies the day before using and set in a cold dry ice box over night. A good mixture is made by chopping into one and a half cups of sifted flour, six level tablespoons of chilled lard and when the mixture is like coarse meal add slowly one-third of a cup of ice water or just enough to hold the crumbs together. Turn out on a cold, lightly dusted board, pat into an oblong shape and roll out one-quarter of an inch thick. Flatten out in a thin sheet six tablespoons of chilled butter, place it in the middle of the dough, fold over the sides of the dough so as to cover the butter, leaving no open space; fold in three and roll out in an oblong piece; fold in three, roll out as before; fold and place in the ice box.

STUFFED GREEN PEPPERS

R. T., requests a recipe for stuffed green peppers using cold roast beef.

Remove the seeds from six large, green peppers and cover with boiling water and let stand ten minutes. Mix two cups of cooked rice with two and a half cups of finely chopped cold, roasted beef; to them add one chopped tomato, three tablespoons of chopped onion, one tablespoon of chopped parsley, and a seasoning of salt and paprika. Place tops on the peppers, tie with a string and bake until tender in a medium oven. Serve with tomato sauce.

CURRY OF CHICKEN

E. M. A., city, says that it is impossible to get a good chicken curry in the local restaurants and asks that we give her our best recipe for this dish.

Clean and cut in joints a two-pound spring chicken and season with salt and pepper. Heat four tablespoons of butter in a saucepan, add the chicken and cook until slightly browned. Add to the pan one finely chopped apple, two finely chopped onions, half a cup of finely chopped boiled ham, half a teaspoon of powdered thyme, and one broken bay leaf; fry five minutes; sprinkle over the mixture one and a half level tablespoons of curry powder and pour over carefully one cup of chicken broth mixed with one tablespoon of minced parsley. Cover the pan and cook fifteen minutes. Remove the chicken to a hot platter or chafing dish. Add to the gravy one cup of cream and one tablespoon of grated cocoanut; reduce one-half and strain over the chicken. Serve with boiled rice, toasted Bombay duck, chopped pickles, chopped hard-boiled eggs, chutney, pickled walnuts and chopped toasted almonds. The boiled rice should be molded in a small coffee cup and the condiments served from a curry tray, a set of small dishes set in a lacquered tray.

CHICKEN CHOW MEIN

R. C. Q. requests recipes for Tyler pudding and chicken chow mein.

We have never made the Tyler pudding, but if she will tell us what ingredients are used in making it we will work out a recipe for her.

For the chicken chow mein heat four cups of peanut oil in a deep saucepan and fry in it, to a nice crisp brown, half a pound of noodles. Drain out the noodles and place on a hot dish. Cook one-quarter of pound of finely chopped pork with one cup of finely chopped raw chicken, one stalk of celery, two tablespoons of soyou, and one teaspoon of salt for ten minutes; place the cooked mixture over the fried noodles, cover with cooked fresh mushrooms, add a layer of chopped hard-boiled eggs, cover with chopped cooked chicken mixed with fried onions and strain over all the gravy in which the first mixture was cooked.

FIG AND PLUM JAM

L. McK. R., Santa Barbara, asks that we give a recipe for fig and plum jam made with a commercial pectin.

We do not give recipes using advertised or trade-marked products; the makers of this product furnish a book of recipes that will give the information asked for.

LEMON FRENCH DRESSING

D. A. L., city, asks what we mean when we say that a salad should be mixed with a lemon French dressing.

We mean that a French dressing made with strained lemon juice should be used in place of a French dressing made with vinegar.

To make, place in a cold bowl the strained juice of two lemons, half a teaspoon of salt, and one-quarter of a teaspoon of pepper; mix well and beat in slowly seven tablespoons of olive oil.

WILD DUCK

R. A. M., city, is lucky. She has wild ducks every week during the season. She wants to know the right way to prepare them.

Wild ducks, the Mallard, Canvasback, Widgeon, Ruddy and Red Head, are the finest game birds in the world and are often spoiled by inexperienced cooks.

The wild ducks should be roasted in a hot oven from sixteen to twenty minutes. Stuff only with sticks of celery and do not put any water in the pan. A good test to tell whether the ducks are done is to lift them up and let a little of the blood run out of the carcass. If the blood is bluish, the duck is ready to be served. Serve the ducks on a hot platter garnished with squares of fried hominy, slices of lemon dipped in paprika and parsley, and the strained gravy from the baking pan.

Baked in the best equipped bakery in the Southwest.

Bread

has prior place in your daily life—

Whatever else may be necessary---bread is the food you depend on most. Choose your bread carefully if you wish to be well nourished. Bradford can produce such a high quality loaf because of modern equipment, a sanitary plant, and years of experience. For greatest satisfaction choose---

BRADFORD'S TABLE-QUEEN

Enjoy Table-Queen with jams, jellies, syrup, preserves, honey---

BRADFORD BAKING CO.
Los Angeles

Burr's Milk

The fully rounded-out range of vitamines contained in pure Fresh Milk—BURR'S MILK — makes it the logical beverage of healthful, robust, smiling men.

Little wonder then that it has become the favorite noonday nourishment in clubs and cafes. Insist on BURR'S.

BURR CREAMERY, 798 Towne Ave.
PHONE 874-711

Burr's Buttermilk makes a hit with the man of weight—it refreshes and nourishes but does not make fat tissues.

the Bear says Burr

Van de Kamp's
Specials Every Saturday
8 Downtown Stores

William E. Lind, Pres. Pasadena

Neal P. Olsen, Mgr.
293-295 Wholesale Terminal Bldg., Los Angeles

D. P. Reid, Secy.-Treas., Pasadena

THE CERTIFIED PLEDGE

"To maintain in my business strict standards of honesty in weights, measures and representations regarding merchandise offered for sale, and such standards of order, cleanliness and sanitation in the handling of food products as I would myself approve as a consumer."

THE CERTIFIED GUARANTEE

"We guarantee every article of food products sold by us to be in prime condition and as represented. We earnestly request the opportunity to make replacement or full refund of purchase price, whichever customer may prefer, on any article purchased from us, and found to be not as represented or unsatisfactory in any way."

Certified Grocers OF CALIFORNIA

COOPERATION · CERTIFIED GROCERS OF CALIFORNIA · C G C · SERVICE · PROGRESS

All of the food products presented on this page are known by us to be meritorious in quality, fairly priced, and distributed under nondiscriminating methods. They are earnestly commended to housewives everywhere.

The Certified Grocers purchase in maximum quantities at minimum prices and avoid all duplications of costly warehouse, personnel and overhead expenses. "Certified" customers get the benefits.

Sweet MILCOA

The perfect spread for bread

27c lb. at Every Certified Store

Most people use MILCOA as a spread for bread and for cooking and baking.

On account of its mildness and sweetness, MILCOA is put to more uses than any other product of its kind; it's unsurpassed as a shortening for cakes, cookies and all kinds of pastry; its delicate flavor makes it ideal for sauces and as a flavor for vegetables.

Sweet because it's made fresh every day in Los Angeles by Morris & Company.

CALIPALM

"Quality First"

Made Fresh in Los Angeles Every Day
The Uncooked Pure Mayonnaise and Thousand Island Dressings
With That Palate Pleasing Taste
Ask Your Grocer

Calipalm Food Products Co.
1829 South San Pedro Street
Phone 287-016

Glen Rosa Sweets

Jams, Jellies, Orange Marmalade
Selected Fruits and Sugar Only

No breakfast is complete without GLEN ROSA ORANGE MARMALADE pronounced by connoisseurs the finest in the world. At Certified Grocers.

Macaroni, Spaghetti Egg Noodles

The Italian Macaroni in the American package.

Made under the most sanitary conditions.

Machine dried.

SUPERIOR MACARONI CO.
704 Clover Street

STANTON'S POTATO CHIPS

Pure and Healthful—at All Certified Grocers

E. J. STANTON
1144 Crocker Street Main 1351

Read the Label

We are all interested in what we eat—every housewife should be quality wise. Study the labels on all containers of food you buy.

To buy food correctly and savingly the housewife should know what she gets for her money. The grocer's function is to purchase quality food guaranteed to him by regular manufacturers who are willing to back up and place his guarantee with each can or package he sells to the grocer.

Private brands in many cases are only an extra profit maker for the grocer who is not satisfied with a legitimate profit.

Buy constructively.

Certified Grocers

ALHAMBRA
Crawfords Cash Grocery, 1826 West Main Street
H. W. Knoll, 425 West Main Street
Mission Grocery (Hibbs & Weil) 800 East Main Street
H. M. Pease & Company, 525 North Electric Street
E. N. Saum & Son, 2000 Garfield Avenue
C. O. Whitford, No. 7 West Main Street

AZUSA
Cornelius Smith

BALDWIN PARK
Baldwin Park Dept. Store

BURBANK
C. A. Thompson, Quality Cash Mkt.

CHINO
Chino Mercantile Company

DOWNEY
Strine Brothers Co.

EL MONTE
Bromilow's Quality Store

GLENDALE
R. D. Estes, 207 North Brand
Harry McBain, 636 East Broadway
Ben Kelly, 628 Maple Avenue
Glendale Grocerteria, 116 N. Brand Blvd.

LA VERNE
T. H. Williams, "Bobs"

LOS ANGELES
C. R. Brown, 1841 East Nadeau Avenue
Central Grocery, 6700 Hollywood Blvd.
H. E. Coburn, 160 E. Santa Barbara Avenue
J. C. Cooper, 1437 W. 39th Street
Mrs. Lena De Jane, 1916 W. 48th Street
C. R. Douglas, 829 Cyprus Avenue
Daily Brothers & Schreiber, 1354 N. Western Avenue
W. H. Dick, 3746 Whittier Blvd.
Finn & West 6125 Moneta Avenue
Finn & West, 5401 Moneta Avenue
T. J. Houser, 6552 Santa Monica Blvd.
Floyd Lambert, 4704 South Hoover
Floyd Lambert, 5100 S. Hoover, 5354 2nd Avenue Florence and Moneta
George J. Lyman, 1860 North Vermont Avenue
S. L. Rostler, 1500 North Main
John L. McMunn, 2643 Dayton Avenue
Sattinger Bros., 3676 Moneta Avenue
Slater & Munson, 48th and Normandie
M. & J. Grocery, 2200 E. 4th Street 2501 E. 4th Street
J. G. Benz, 2904 W. 10th Street

LOS ANGELES (Continued)
C. W. Roberts, 9859 Moneta Avenue Branch Store, 10806 Moneta Avenue
John Rydell 48th and Western
Williams & Pugh, (Purity Mkt.) 2435 North Broadway
Zeidler Brothers, 2105 W. Pico Street
Herbert A. Kerr, 2526 W. 9th St.

MONROVIA
Gard's Cash Grocery, 522 South Myrtle Avenue
Slick Brothers, 626 South Myrtle Avenue

NEW RAMONA
O. D. Bryant, 2028 New Avenue, Wilmar Sta.

ONTARIO
Geo. C. Stanley

PASADENA
Doleshal Brothers, 1153 Fair Oaks Avenue
Doleshal Bros., 2029 North Fair Oaks.
Doleshal Bros., 1396 East Washington
E. L. & M. D. Cables, 182 W. Villa Street
Auburn G. Fox, 361 N. Lake Street
Wm. E. Lind, 24 E. Colorado Street
The Throop Grocery, (F. P. McConnely,) 253 N. Fair Oaks
Reid & Stermer, 124 E. Orange Grove Avenue
O. L. Replogle, 2038 Lincoln Avenue
W. E. Smith, 1671 East Colorado Street
Rickard Brothers, 2526 E. Colorado Street

SO. PASADENA
Oneonta Cash Grocery 1929 Huntington Drive

PUENTE
H. Pyle

SAN DIMAS
San Dimas Mercantile Co., (H. Holmquist)

SAWTELLE
I. Klein, 777 Santa Monica Blvd.

SAN GABRIEL
Geo. Burch

SAN FERNANDO
Kidder Bros., 2nd and Maclay Sts.

UPLAND
Johnson & Brown

WATTS
Geo. J. Joseph, 222 Compton Avenue

WHITTIER
Orcutt Brothers

WILLOWBROOK
Geo. Miller & Sons, 12043 Willowbrook Avenue

Purita's

100% PURE COFFEE

100% Delicious Coffee Flavor

100% Satisfaction Guaranteed

"Best By Comparison"

AT MOST GROCERS

Jersey Cow Brand Package Cheese

IS NOT the ordinary kind BECAUSE

it is ENRICHED by the addition of Fancy Creamery Butter and is made of ONLY THE BEST QUALITY FULL CREAM CHEESE specially cured.

THAT'S WHY it is always so RICH, SMOOTH and FINE FLAVORED.

SPREADS BETTER—GOES FARTHER

Everybody Likes Pickles

Insist on Herberger's Quality Brand Pickles and Relish—The quality is there or we wouldn't be here.

Herberger Pickle Works
(Established 1897)

Quality Packers of Pickle Products

1420 Griffith Avenue Phone 22[illegible]

Butter at Its Best

Maid o' Clover BUTTER

That's what you will always get if you ask your grocer for Maid o' Clover Butter. It is ideally delicious—pure and fresh—made from the "Cream of Creams."

Each one-pound package contains four SEPARATELY WRAPPED quarters. Your grocer has it fresh.

Your Grocer has it Fresh Today

Mutual Creamery Co. Los Angeles, "Serving 11 Western States." 1275 E. 6th St. Phone [illegible]

Good for Everybody's Body

ORANGE BRAND WHOLE WHEAT FLOUR

Special process that keeps in much of the nourishment that is commonly left out. Thoroughly sterilized, it keeps sweet and carries its individual flavor that satisfies.

The entire Grain, perfectly milled and unadulterated.

VITAMINS LEFT IN—THAT IS WHY

Ask Your Grocer

CTOBER 6, 1923.—[PART

Pasadena

by us to be in prime con-
pportunity to make re-
ustomer may prefer, on
epresented or unsatisfac-

ers

purchase in maximum
ces and avoid all dupli-
e, personnel and over-
ed" customers get the

100%
URE COFFEE
100%
icious Coffee Flavor
100%
isfaction Guaranteed
"Best By Comparison"
AT MOST GROCERS

Brand
heese
d BECAUSE
ancy Creamery Butter
T QUALITY FULL
, SMOOTH and FINE
ES FARTHER

s Pickles
Pickles and Relish—
uldn't be here.

le Works

le Products
Phone 22403

AT IT COSTS TO HAVE
R CAR REPAINTED
THE DON LEE SHOPS

Class A job—
All old paint removed. Job built from ground up with 1/7 coats of paint and varnish. Enamel parts re-enameled. Time four weeks.
4 or 7-passenger open cars..$165
Coupes and victorias $225
Sedan, limousine $275

Class C—
Old finishing varnish removed. Two coats color and varnish, followed with rubbing and finishing varnish. Enamel parts bake enameled. Time 2½ weeks.
Types as above—$137, $195, $225.

Class D—
Rub down and revarnish body only. Spray chassis and revarnish wheels. Time, eight days.
Types as above—$60, $95, $115.

DUCO-enamel—
This is a new method for repainting motor cars, a semi-gloss finish which becomes smoother and glossier by polishing. Water does not spot or sun affect luster. Time ten days. Prices same as Class A.

A large volume of business, a perfectly equipped shop and trained workmen enable us to do the finest work at very low prices.

DON LEE
Seventh and Bixel

Clover
TER
always get if you ask
d o' Clover Butter. It
pure and fresh—made
Creams."
package contains
TELY WRAPPED
grocer has it fresh.
as it Fresh Today
." 1275 E. 6th St. Phone 822-831

SPORT NEWS
The Los Angeles Times
SATURDAY MORNING, OCTOBER 6, 1923.

LEONARD FIGHTS AT TIJUANA DEC. 24

TILLIE RITCHIE APT TO BOX LIGHTWEIGHT CHAMP

Articles Signed by Leonard's Manager for Bout With Opponent to be Selected; Title at Stake

BY WALTER FINNEGAN
[EXCLUSIVE DISPATCH]

NEW YORK, Oct. 5.—Benny Leonard, lightweight champion of the world, today was matched with an opponent yet to be named for a bout at Tijuana, Mex., on December 24. The champion will have his title at stake in the affair, and as no agreement was yet set on the number of rounds in Mexico, the battle probably will be over twenty rounds.

Articles were signed by Billy Gibson, Leonard's manager, today with a representative of Jim Crofton, who is manager of the famous Tijuana race track. Crofton, who left from the Pacific Coast a few weeks ago to sign up a number of heavyweights in a series of match between Gene Tunney and Firpo, or a bout between Harry Wills or Carpentier and one of these sluggers. As soon as heavyweights are signed up Crofton or are planning extensive matches, Crofton got in touch with Gibson, with the result that match.

RITCHIE BEST RITCHIE

There has been much speculation on Leonard's opponent of Leonard in some mid-winter fracas, but it is held at the race track. Tillie Ritchie, former holder of Leonard's title, is planning a come-back, and it is possible he may be given a crack at champion. Charley White also is mentioned as a possible opponent in the border-line dope, and Lew Tendler may get another chance. Sailor Friedman is still howling for another, although he has been beaten by Leonard frequently last, the problem of finding a suitable opponent for the champion is believed to be a large one, although the name of Benny Leonard undoubtedly draw thousands in California and Arizona.

WHO'S LEFT

Of the just about fought all of opponents, and featherweight champions as the strongest in the weight. Dundee has been whipped by Leonard, Ritchie considerably in recent months. He and Leonard are at the best of terms, the cancellation of their bout was scheduled for the ring a few weeks ago. It would be the best drawing card to a Leonard bout, but promoters have things so tight to permit such a go wandering off to

It is certain that will fight somebody, although knows who, at Tijuana 24, 1923. The will be 118 pounds at 2

WHITE IS FINISHED BY MORAN

Chicagoan Given Terrific Whipping; Referee Halts Bout in Fourteenth

[EXCLUSIVE DISPATCH]

MADISON SQUARE GARDEN (N. Y.) Oct. 5.—Pal Moran of New Orleans knocked out Charley White in the fourteenth round of a scheduled fifteen-round bout at Madison Square Garden tonight. White was in a helpless condition when the referee and judges stopped the contest after two minutes and forty-nine seconds in the fourteenth round.

The physician for the New York State Boxing Commission ordered the bout stopped while the referee and timekeeper was swinging the count. White was lying prostrate on the floor, bleeding from the mouth and both eyes nearly closed. It was a wonderful exhibition of gameness on White's part.

White had been on the verge of a knockout previous to the finishing flurry of punches. He was helpless as he lay there in a heap after the final blow and it was apparent to all that his cause was hopeless, even should he succeed in arising. He had tottered from his corner at the opening of the fourteenth and only by remarkable defensive tactics for a man so punch-drunk and by a degree of holding was he able to hold out to the closing half-minute of the round.

It was the second time in White's long and active ring career, extending over more than sixteen years, that he took a knockout. Benny Leonard until tonight was the only fighter who ever floored the Chicagoan for the count.

Beaten beyond any question from the eleventh round on,

(Continued on Page 10, Column 8)

TROJANS AND SAGEHENS DEDICATE COLISEUM TODAY

The New Coliseum and Chief Newman of U.S.C.

POMONA FACES U.S.C. ELEVEN

Initial Test of Conference Champions Should Prove Real Test of Trojan Ability; Freshmen Tackle Santa Ana

BY BILL HENRY

The fighting Sagehen of Pomona College is to be served up to the Trojan of the University of Southern California in the big bowl of the Coliseum at Exposition Park this afternoon. Whether the Sagehen tastes like so much turkey or so much crow to the aspirants for the Coast football championship is a matter which the two elevens themselves will decide before a huge crowd at the dedication of the largest and finest stadium in the world. The big game starts at 3:15 sharp and will be preceded by a contest between the U.S.C. freshmen and Santa Ana High School which commences at 1:30.

To all outward appearances it looks like a tough afternoon for Pomona with the Sagehen eleven being served up in the huge concrete amphitheater to make a Roman Holiday. U.S.C. has the advantage in weight, experience and multiplicity of material. Otherwise Pomona has every advantage, providing any can be found. The Sagehens certainly will have plenty of speed and their well-known brand of fight which has carried them to victory in many a hard fought battle.

MYSTERY MEN

In this game, which should properly dedicate the Coliseum, Pomona is the unknown quantity. The only question about the Trojans is this—"Just how good are they." The Trojans have established themselves as a first-class football team but so far this year have failed to show the stuff that distinguishes a championship eleven from one that is just good.

Pomona has a dearth of veterans from last year, a tackle, a center and a halfback alone remaining from the eleven which took the conference title. But don't be fooled by any sad reports like the above. The Sagehens have a halfback who starred for Nevada two years ago in the person of young Mr. Bell, a quarterback, who looked like the best signal-yelper in Southern California last year on the Freshman squad in Merritt and an ex-freshman fullback who was only outshone by Merritt last year in the person of McCulley. The Sagehen backfield is tremendously fast, well experienced and will average about 175, which is heavier than U.S.C.

TOUGH GUYS

In the line, in addition to Capt. Mooney at center and Bayham, a 198-pound tackle from last year's eleven, the Sagehens have Tarr, 228-pound tackle and star of last years husky San Diego Teachers eleven, Vernon, a 189-pound substitute end of last season and a flock of other young men lacking in experience perhaps, but certainly equipped with plenty of tonnage and lots of pep. The Sagehen may prove to be a tough bird to digest.

Last week against the Caltech Engineers U.S.C. showed a magnificent defense and a good but not startling offense. Henderson's job is to develop the machine-like precision on the part of the backs, which means more yards on every play. Last week the Trojans were cocky and inefficient. This week they will be sensible and more dangerous. U.S.C. ought to look better today than a week ago.

RAH FOR CHIEF

Unless all signs fail Chief Newman, the bloodthirsty red-skin, will get a chance to scalp a few Pomona young men from a position in the Trojan backfield. Last week Otto Anderson failed to show anything entitling him to keep Newman on the bench and Henderson will probably give them both a shot at the job today. Big Swede Anderson, 210-pound tackle of the Trojans is not expected to start because of a bad knee sustained against Caltech.

The preliminary game between the U.S.C. freshman and Santa Ana High School looks good enough to draw a good-sized crowd all by itself. It is understood that Brice Taylor, the mammoth colored halfback for the Trojan babes, will be in harness today and he ought to be worth going miles to see. The first game starts promptly at 1:15.

The lineup with numbers and weights follow:

U.S.C.		Position.
(12) Parthias (175)		L.E.
(31) Thomas (190)		L.T.
(25) Hawkins (180)		L.G.
(23) Rice (190)		C.
(16) Earle (185)		R.G.
(20) Cummings (186)		R.T.
(10) Stark (170)		R.E.
(4) Dailey (C.) (154)		Q.
(1) Anderson (175)		L.H.
(15) Riddle (172)		R.H.
(3) Campbell (159)		F.
POMONA.		Position
(15) Fraler (158		R.E.
(16) Barnham (200)		R.T.
(11) Tarr (228)		R.G.
(1) Mooney (C.) (168)		C.
(20) Carter (175)		L.G.
(22) Vernon (172)		L.T.
(23) Stafford (160)		L.E.
(18) Merritt (160)		Q.
(19) Bell (174)		R.H.
(12) Clark (162)		L.H.
(4) McCully (178)		F.

U.S.C. FROSH		SANTA ANA
Lewis	L.E.R.	Natland
Friend	L.T.R.	Decker
Brite	L.G.R.	Townsend
Crawth	C.	Linsenbard (C.)
Stover	R.G.L.	Dawson
Behrendt	R.T.L.	Wood
Coffman	R.E.L.	Smith
Wilcox	Q.	Cook
Taylor	L.H.R.	Luck
Lamanta	R.H.L.	Le Bard
Thompson	F.	Williams

Dyson Victor Over Griffin at Hollywood

K. O. Bobby Dyson was awarded the decision over Dandy Dick Griffin in the main event at the American Legion Hollywood arena last night. It was a wonderful fight all the way and was one of the prettiest exhibitions ever staged by bantamweights in these parts.

The first round was even, although Dyson tipped over Griffin with a left to the jaw. Dick was up in an instant. Dyson also scored a knock-down in the second round with a right to the chin. Griffin failed to take any count and retaliated by rocking Dyson with a volley of rights to the jaw. Griffin continued his onslaught in the third with six hard jabs to the Dyson jaw. Dyson rallied in the middle of the final round with lefts and rights to the head and body. It was the great spurt that won for him the verdict.

Frankie Grandetta was given a lucky verdict over Benny Marks in the semi-wind-up. It was a bang-up affair and a draw was the worst that Marks should have received.

Alex Maurice handed Mike Paulson a beautiful trimming in the special event. The latter was pretty well shot to pieces when the final gong sounded.

Jimmy Dime won from Sailor Einert. Dime scored clean knockdowns in the first and second rounds. He had a shade in the third and in the fourth gave the gob a stiff lacing.

Young Belle defeated Sailor Coulsey. Belle dropped the sailor in the first round and that margin of lead was sufficient to carry off the honors. Jack Sherman beat Paul Donza and Bud Forrester whipped Andy Spurley.

The Yankees' stadium will accommodate approximately 75,000 fans for football. Pitt and Syracuse will be the opening game Saturday, the 20th inst.

FACTS ON POMONA-U. S. C. GRID BATTLE

U.S.C. Frosh vs. Santa Ana at 1:15 o'clock. U.S.C. vs. Pomona at 3 o'clock. Pomona rooters occupy south side of field. Trojan fans take north-side seats. Ticket office will be open at noon, with the gates opening a half-hour later. North-side tunnels open are 19, 20, 21, 22 and 23. South-side tunnels 6, 7, 8, 9 and 10 will be used. Fans going by street car should take one of the following lines: "F" car south on Main street, "M" car south on Broadway, "E" car south on Broadway, "U" car west on Fifth street, any cars east or westbound crossing Vermont avenue will transfer on Vermont to Coliseum, any cars north or south-bound crossing Jefferson street will transfer on Jefferson to Coliseum. The four main entrances are on Figueroa street, Thirty-ninth street at Vermont, Hoover street at Santa Barbara avenue, and entrance opposite State Exposition Building from Exposition Boulevard. Tickets on sale at B. H. Dyas, A. G. Spalding, Tufts Lyon Company, Cline-Cline and Desmonds. Boxes, $1.50; bleachers, $1.00

FAIR GOLFERS REACH FINALS

Edith Cummings Eliminates Mrs. Vanderbeck

Thrilling Match is Carried to Twentieth Hole

Alexa Stirling Also to Play for Golfing Crown

[EXCLUSIVE DISPATCH]

RYE (N. Y.) Oct. 5.—Edith Cummings, the slender, graceful Chicago girl, fought her way to the finals in the women's amateur golf championship today by winning one of the most desperately fought duels of the year from Mrs. C. H. Vanderbeck at the twentieth hole.

A half hour earlier Alexa Stirling won her match from Mrs. Goss at the eighteenth hole, and tomorrow West and South will do battle for the title, the married women were swept off the golfing map today and can go home to attend to their knitting while two of the maidens fight for the honor which one has held three times and for which the other has worked desperately for years and who has progressed further in this tournament than she has before gone.

THRILL OF THE WEEK

Miss Cummings and Mrs. Vanderbeck gave the big gallery the thrill of the week. Two down at the sixteenth hole of a heart-breaking round Miss Cummings faced the seemingly impossible task of winning and keeping the colors of the West and the bachelor girls aloft. She had played ragged and unlucky golf, had failed just when her opponent left her openings, had missed putts while the frail Philadelphian, battling for the fifth time as a semifinalist, had taken advantage of every slip, had pushed her approach putts up to the cup with deadly precision and dropped them with deadly plunks that sounded like clods falling upon the coffin of the western hope.

All Mrs. Vanderbeck had to do was to halve one of the remaining holes and win her way into the finals and Miss Cummings, who had seemed tense and nervous, faced the most tense moment of her life. Their drives off the seventeenth tee were almost equal in direction with Miss Cummings leading and their seconds showed Mrs. Vanderbeck taking up the slack as usual. Mrs. Vanderbeck's ball was down hill from the cup, with a perfect surface over which to approach. The victory was in her grasp when, for the first time in the match, she wabbled in her matchless approaching, hit the ball hard and off direction and sent it scurrying seventeen feet past the cup.

TURNING OF MATCH

That shot was the turning of the match. Miss Cummings studied the shot, pushed her ball to one foot from the cup, and when Mrs. Vanderbeck missed her return putt, she steadied and sank the putt that sent her on to victory.

The battle between Miss Stirling and Mrs. Goss was a magnificent one which would have been a sensation, but for the desperate fight between Miss Cummings and Mrs. Vanderbeck. The Atlanta girl never was down during the round, but was in danger all the way.

EXPECT BIG TROUT SEASON AT RAINBOW

Word was received last night from Leigh G. Garnsey, manager of the Rainbow Angling Club, saying that the organization now is ready for the greatest fishing in the history of the resort. Many improvements have been under way, and now are finished. The trout are running a fine size, practically all fish measuring 8 inches or better.

ANAHEIM HIGH WINS FROM NORWALK

[EXCLUSIVE DISPATCH]

ANAHEIM, Oct. 5.—Playing a great game of football, Anaheim High School downed Norwalk 26 to 0 on the Anaheim gridiron this afternoon. Touchdowns were made by Wells, fullback; Sweeney, quarterback, and two by Sloop, end. The lighter Norwalk eleven put up a game defense, with Parker Moorhouse and Hubbard, starring. Anaheim drew six penalties for a total of sixty yards for holding and for being offside.

CRIPPLED TEACHERS MEET OXY

San Diego Eleven in Poor Shape for Clash With Pipal's Tigers

[EXCLUSIVE DISPATCH]

SAN DIEGO, Oct. 5.—The State College will go into its big game with Occidental tomorrow with a number of subs in the line-up in place of regulars who are on the sick or injured list. Supporters of the local eleven are hopeful the veteran Oxy team will be held to a low score.

Last year State College lost to Occidental 32 to 7, after scoring early in the game and holding the northerners until the final quarter, when trick plays proved their undoing.

The team that probably will face Occidental at the kick-off will be composed of John Hancock at quarter, Gross and Squires at half, Ed Raffa at full, Fitzpatrick and Stephenson on the ends, Capt. Bob Perry and Schevings at tackle, Francis and Young at guard and McCreey at center.

Coach Joe Pipal and his squad arrived early tonight He will take his men to some secluded spot tomorrow morning for a brief workout.

BOWLING POPULAR

Opening round matches in the Southern California Bowling League were held Thursday night, three affairs being put on at the Angelus Academy alleys. The El Rol Tan Cigars took three straight from Baldwin's Lunch, and by the huge total team count of 2962. The Woodrow Candy five beat the Colonial Chocolates three straight, and the Nebraska Clothing won from the Crystal Grill 2 to 1.

TRAPSHOOTERS PERFORM

A ham and bacon registered trapshooting tournament is scheduled for the local and visiting gunners by the Vernon Gun Club for tomorrow morning.

The shoot will be at 100 targets from sixteen yards in four events. The twelve high shooters will be awarded the side meat, while all scores will be sent to the American Trapshooting Association for the annual averages.

LA VERNE TIES OXY PEAGREENS

Score at End of Fast Game Stands 7 to 7

Wells Stars for Occidental in Backfield

Hop Welch Performs in High Class Manner

BY BRAVEN DYER

If it hadn't been for a gentleman by the name of Wells, late Montana cowpuncher, the La Verne Vollege football team would this morning be able to boast of a 7-to 0 victory over the Occidental freshmen. The presence of Mister Wells in the Tiger line-up accounted for a great deal, however, and the game, which was played at Patterson Field yesterday afternoon, ended in a 7-to-7 tie.

This man Wells is a human piledriver. When he wasn't carrying the ball through the line or around the ends for substantial gains Mr. Wells was either intercepting forward passes, backing up his forward wall, or doing a bit of punting. Big and heavy, but also of the shifty, evasive type, the late citizen of Montana will be a great comfort to Coach Pipal next year.

FLASHY GAME

The game was a good one for so early in the season, hard tackling, good interference and strong work on the part of both lines, making the contest of high caliber. Oxy should have done better than one touchdown, but poor generalship cost them scores on two occasions.

"Hop" Welch, who performs in excellent style on nearly all of the La Verne athletic teams, got his speedy form in front of one of Brobst's forward passes in the last end of the first half, and romped some seventy yards for a touchdown. John Brooks kicked goal. Welch picked the ball out of the air by his finger tips, the catch being a beauty. Perfect interference cleared the way for his long march.

The Tigers pushed the ball all over the field in the second half,

(Continued on Page 10, Col. 7)

Walk-Over

Black and Russia Calf
$8.50

Walk-Over gratifies your desire for stylish shoes of quality at very reasonable prices.

Jesberg's Walk-Over Shops
359 S. Spring St. 612 S. Broadway

BASEBALL WASHINGTON PARK
SALT LAKE vs. LOS ANGELES
TODAY—GAME CALLED AT 2:30

MOONLITE GARDENS
Washington Boulevard—On the Road to Venice

San Francisco Clinches Second Successive Coast League Flag; Angels Drop 7-to-5 Game

SEALS HUMBLE CLOSE RIVALS

Sacramento Squad Defeated by 9-to-5 Score

Pitcher Yellowhorse Routed in Seventh Frame

Champs Cash in Six Markers for as Many Hits

[BY A. P. NIGHT WIRE]

SAN FRANCISCO, Oct. 5.—The San Francisco Seals clinched their second successive Pacific Coast League pennant today when they won their fourth straight game from Sacramento, their closest rivals, 9 to 5. The champions have been in the lead from the start of the season.

Manager Ellison's men won today in the seventh inning when they pounded six hits for as many runs, sending Pitcher Yellowhorse to the clubhouse. Valla's single with two men on the paths sent across the runs that tied the score and sewed up the bunting for the Seals. Score:

SACRAMENTO	AB	R	H	O	A	SAN FRANCISCO	AB	R	H	O	A
Kopp,lf	5	1	1	1	0	Kallo,lf	4	1	1	1	0
H'ly'wd,3b	5	1	2	0	3	Valla,cf	4	1	2	2	0
Coffman,rf	5	1	2	3	0	M'Ginn,3b	3	1	1	3	3
Koehler,c	4	0	1	7	0	Hendrix,rf	3	0	0	2	0
Wolwitz,1b	4	1	0	9	0	Hilton,1b	3	1	1	7	0
Brown,cf	3	0	1	2	0	Kildiff,2b	3	0	1	2	3
Rth,2b	4	0	0	2	3	Rimord,c	3	0	0	5	0
Holtzclaw,ss	3	0	1	1	4	Agnew,c	1	0	1	7	2
Wharton,p	1	0	0	0	0	M'Weeney,p	3	0	0	0	0
Fittery,p	0	0	0	0	0	Wares,p	1	0	0	0	0
Johns'n,rf	1	0	0	0	0	P'ckinp'h,ss	1	0	0	0	0
Baker,2b	1	0	0	0	0	Gear,ss	1	0	0	0	0
Ryan,xxx	1	0	0	0	0	Ellis,c	1	0	0	0	0
Totals	35	5	12	24	7	Totals	35	9	14	27	13

x—Batted for McWeeney in seventh.
xx—Ran for Agnew in seventh.
xxx—Batted for McGinnis in eighth.
xxxx—Batted for Fittery in ninth.

SCORE BY INNINGS

Sacramento	0	0	0	0	0	0	0	5	0	—5
Base hits	0	0	0	1	2	1	0	2	0	—6
San Francisco	0	0	0	0	1	0	1	0	1	—3
Base hits	0	0	0	0	3	0	2	3	5	—14

SUMMARY

Errors—Hendrix, Ellison, Agnew. Innings pitched—By Yellowhorse, 6 2-3; by McWeeney, 1. Credit victory to McWeeney. Charge defeat to Yellowhorse. Runs responsible for—Yellowhorse, 5; McWeeney, 4; Fittery, 1. Struck out—By Yellowhorse, 2; by McWeeney, 5; by Fittery, 2. Bases on balls—Off Yellowhorse, 2; off McWeeney, 1. Stolen bases—Siglin, Koehler, Byron. Home run—Coffman. Two-base hits—Hendrix, Kelly, 2; Brown. Sacrifice hits—Yellowhorse, Coffman, Mulligan, Hendrix. Time of game—1h. 45m. Umpires—Ransom and Bedor.

RAIN HALTS TIGER GAME IN PORTLAND

[BY A. P. NIGHT WIRE.]

PORTLAND (Or.) Oct. 5.—Portland and Vernon were in a 4-to-4 tie at the end of the sixth inning of the first game to today's scheduled double-header when Umpire Byron called the contest on account of wet grounds. A pouring rain eliminated the second game altogether. Vernon was leading, 4 to 1 up to the last half of the sixth, but the Beavers then scored three runs, the last two counting when Brazill knocked the ball over the fence with High on base. Score:

VERNON	AB	R	H	O	A	PORTLAND	AB	R	H	O	A
E.High,lf	4	0	1	3	0	Walter,lf	3	0	0	1	0
B'ndaker,rf	4	1	2	1	0	M'Cabe,2b	3	1	1	3	4
Coffman,cf	4	1	1	2	0	Sheehan,ss	4	0	1	2	3
Burke,1b	4	0	1	8	0	Poole,1b	4	0	1	8	0
Whitney,s	4	0	0	2	3	Rego,c	4	0	1	4	0
Reder,2b	3	0	0	3	4	Brazill,3b	3	1	1	1	2
Warner,3b	3	0	0	1	2	Swan,ss	3	0	0	0	1
Rhodes,c	3	0	0	4	0	Cook,p	2	0	0	0	0
Christian,p	0	1	1	0	0	Crumpler,p	0	0	0	0	0
Totals	36	4	11	18	10	Totals	31	4	7	18	11

(Game called end sixth, wet grounds.)

SCORE BY INNINGS

Vernon	1	0	1	0	0	2	0	0	0	—4
Base hits	1	0	2	0	0	3	0	0	0	—6
Portland	0	1	0	0	0	3	0	0	0	—4
Base hits	0	1	0	0	0	3	0	1	0	—5

SUMMARY

Runs responsible for—Christian, 4; Crumpler, 4. Struck out—By Crumpler, 1. Bases on balls—Off Christian, 1; off Crumpler, 1. Home runs—Brazill, Coffman. Two-base hits—Gilhooley, Poole, Burke, Crumpler, C. High, H. High, Warner. Sacrifice hits—Slade, 2. Double play—Slade to Reder to Burke. Wild pitch—Crumpler. Time of game—1h. 5m. Umpires—Byron and Ward.

RAY KREMER HURLS OAKS TO VICTORY

[BY A. P. NIGHT WIRE]

SEATTLE (Wash.) Oct. 5.—Ray Kremer pitched excellent ball today and Oakland won 14 to 1. The Oaks hit three Seattle pitchers hard, getting five runs in the second inning. Lafayette hit a homer with a man on base in the eighth inning. Score:

OAKLAND	AB	R	H	O	A	SEATTLE	AB	R	H	O	A
Mason,2b	4	1	2	3	2	Lewis,rf	4	0	0	2	0
Cooper,ss	4	2	2	2	3	Lamarche,2b	4	0	1	2	3
Calder,3b	5	2	2	1	2	Jacobs,3b	4	0	1	1	2
Perkett,rf	5	2	2	2	0	Holmes,cf	4	0	1	2	0
Lafayette,1b	5	2	3	13	0	Kehrer,lf	4	0	1	2	0
Lee,c	5	2	2	5	0	Cruse,ss	4	0	1	2	3
Lewellen,lf	5	1	1	2	0	Baldwin,2b	4	0	1	2	3
Medeiros,ss	5	1	0	1	2	Tarrant,c	3	0	0	4	0
Kremer,p	4	1	1	0	3	Jacobs,p	3	0	0	0	2
						Williams,p	0	0	0	0	0
						Leslie,p	1	0	0	0	0
						Lang,p	0	0	0	0	0
						Wilkins,xx	1	0	0	0	0
						Welch,1b	2	0	1	4	0
Totals	42	14	19	27	12	Totals	36	1	4	27	13

SCORE BY INNINGS

Oakland	1	2	5	4	0	0	1	1	0	—14
Base hits	1	3	4	3	0	0	2	1	0	—14
Seattle	0	1	0	0	0	0	0	0	0	—1
Base hits	0	1	0	0	0	0	0	0	0	—1

SUMMARY

Errors—Arlett, Johnson, Cruse, 2. Innings pitched—By Jacobs, 1 2-3; by Williams, 2 1-3; by Leslie, 1; by Lang, 1; by Welch, 1. Credit victory to Kremer. Charge defeat to Jacobs. Runs responsible for—Jacobs, 2; off Williams, 1; off Leslie, 4; off Lang, 2; off Welch, 1. Struck out—By Jacobs, 1; by Williams, 1; by Kremer, 3; by Leslie, 1. Double plays—Mason to Lafayette; Cooper, Calder and Lafayette; Medeiros to Cooper to Lafayette. Runs responsible for—Jacobs, 1; Williams, 2; Leslie, 4. Charge defeat to Jacobs. Time of game—1h. 15m. Umpires—Connolly and Carroll.

Tides do not always rise to the same height.

LEARN TO DRIVE
FREE
at
Overland Circus
Oct. 6 to Oct. 13
Starts at 1 o'Clock
Rogers Airport
HOW TO GO
Take P. E. Car to Carthay Center Station, or drive out Wilshire Blvd. to Rogers Airport. Phone any Willys-Overland Dealer—he will take you out.

BEES AGAIN BIFF ANGELS

Salt Lake Takes Kindly to Wallace and Robertson's Curves Winning by 7-to-5 Score

BY ED O'MALLEY

In the mad scramble for sideshow honors in the Pacific Coast League, our sweet Celestials blew another tilt to Salt Lake yesterday, this time the score warbling something like 7 to 5. Manager Krug most debonairly dished up several tropical tormentors of horsehide to the expectant Mormons, who made capital out of the offering.

The fruit dispensers were Wallace and Robertson. Later on in the game, Walters had a chance to show his mettle and did excellently well, fanning Coumbe and Vitt in succession in the eighth.

Singleton projected for the Utes and did nicely up to the fifth inning when his orientation became a little hazy and he was in trouble thereafter, being supplanted by Meyers in the middle of the seventh spasm.

The visitors' big inning was in the sixth when they tickled Master Wallace for a quartet of runs achieved in about the following manner: Lazzerri bolted a sharp single to left (keep your eyes on this rookie for he sure can make the pill Mexican bean, when he connects.) Peters tried to pry one overd McCabe's head, but Buster was there. Singleton, instead of striking out, fouled to Griggs. Coumbe almost sheared one of Art Grigg's legs with a slashing smash, the pill being deflected toward Lindimore and then bidding goodbye to Lindi for an excursion into right.

Lazzerri went to third, Coumbe immediately stole second. Vitt slashed a one-bagger to left scoring Lazzerri and Coumbe. On the throw to the plate, Vitt sauntered to second. Wilhoit walked. Lewis connected with a cripple for a dashing double to left, scoring Vitt and Wilhoit. Ambition got the better of Duffy, who tried to expand a double into a triple and was annihilated at third, Rego to Smith.

TAPS RUBBER

The Seraphs tapped the rubber twice in the fifth on Vitt's error, singles by Lindimore, Rego, and a double by McCabe. In the seventh they threatened for a moment to tie matters up, but the supplanting of Singleton by Meyers bedeviled the whole shooting match. Briggs started off with a single to left. Lindimore was hit by a pitched ball. After Rego had gone out, Lazzeri to Coumbe, Golvin, batting for Robertson, singled to center, scoring Griggs and Lindimore, and went to third when Lewis juggled the oyster in center. McCabe went out, Sheehan to Coumbe, Golvin tallying on the play.

With the score 7 to 5 against them in the last half of the ninth frame the Cherubs staged a three-quarters of one per cent rally and almost carried off the honors at the death of the day's worries. After Lindimore had popped to Coumbe and Rego had died by the Vitt-Coumbe lavender taxi, Walter singled to center. Then Meyers was smitten with a brain storm, walking McCabe and Jacobs, filling the bags.

CALL ON BABE

The fans and fannettes called on Babe Twombly to save the day but Babe was unequal to the exigency, fouling Jacobs at second by a dazzling grounder to Sheehan. Babe meant well but luck was not with him—the Angels therefore payed reluctant obeisance to Duffy Lewis, Jack Cook, Billy Lane et al, and sloshed gloomily toward the clubhouse. The threnody follows:

SALT LAKE	AB	R	H	O	A	LOS ANGELES	AB	R	H	O	A
Coumbe,lf	4	1	2	1	0	McCabe,lf	4	0	1	3	0
Vitt,3b	5	2	1	1	3	Jacobs,ss	3	0	2	1	4
Wilhoit,rf	4	1	1	0	0	Twombly,rf	5	0	3	1	0
Lewis,cf	5	0	2	0	0	Hood,cf	4	0	1	2	0
F'drick,2b	4	1	1	2	3	Smith,2b	4	0	2	0	2
Sheehan,2b	4	1	1	4	4	Griggs,1b	4	2	1	8	0
Lazzeri,ss	4	2	2	2	2	L'dimore,3b	4	1	1	1	2
Peters,s	4	0	1	3	4	Rego,c	4	1	1	4	1
Singleton,p	2	0	0	0	2	Wallace,p	3	0	0	0	3
Myers,p	0	0	0	0	0	Robertson,p	0	0	0	0	0
						Walters,p	1	0	0	0	0
						Golvin,x	1	0	0	0	0
Totals	39	7	13	27	20	Totals	35	5	11	27	13

x—Batted for Robertson in seventh and singled.

SCORE BY INNINGS

Salt Lake	1	2	1	1	0	0	0	2	0	—7
Base hits	1	2	3	2	0	0	0	3	0	—11
Los Angeles	0	0	0	0	0	0	3	2	0	—5
Base hits	1	0	0	1	4	2	1	1	0	—10

SUMMARY

Errors—Coumbe, Lewis, Jacobs, Smith. Innings pitched—By Wallace, 6; by Robertson, 1; by Singleton, 6 1-3; by Walters, 2; by Myers, 2 2-3. Credit victory to Singleton. Charge defeat to Wallace. At bat—Off Wallace, 29; off Robertson, 3; off Singleton, 34; off Walters, 7; off Myers, 11. Hits batted—Off Wallace, 12; off Robertson, 1; off Singleton, 10; off Walters, 2; off Myers, 1. Runs responsible for—Off Wallace, 4; off Singleton, 1. Struck out—By Wallace, 2; by Singleton, 4; by Myers, 1; by Walters, 1. Bases on balls—Off Wallace, 1; off Myers, 1. Wild pitch—Wallace. Hit by pitched ball—Lindimore, Smith. Stolen bases—Coumbe, Vitt, Wilhoit, McCabe, Lewis, Lazzeri, Sacrifice hit—Coumbe. Runs batted in—Coumbe, Sheehan, Rego, McCabe, Lewis, 2; Vitt, 3; Lewis, 3; Griggs, 2. Caught stealing—Hood, Lindimore, McCabe. Double plays—Wallace to Jacobs to Griggs; Peters to Sheehan; Sheehan to Lazzeri to Coumbe; Jacobs to Lindimore to Griggs. Time of game—2h. 5m. Umpires—Toman and Finney.

RIVERSIDE POLY AND ORANGE IN TIE GAME

[EXCLUSIVE DISPATCH]

RIVERSIDE, Oct. 5.—Riverside Bears of Polytechnic high school and Orange high school eleven fought a hard battle here today to a naught to naught score. Several hundred rooters from each school watched the contest which was featured largely by aerial plays.

CANINES VIE FOR RIBBONS

Hollywood Dog Show Boasts Large Entry List; Judging Continues Today

Woof! Woof! Bow! Wow! The Hollywood Kennel Club's second annual dog show is on with a vegeance. With 587 entries and more than fifty different breeds represented, the show easily eclipses all other affairs of its kind held in Southern California this year. The Christie brothers of Christie Comedies fame were in a large measure responsible for the organization of the kennel club and in turn for this year's show, are to be heartily congratulated on the success of the affair.

Dogs hailing from practically every nation are on hand, dachshunds and whippets, French bulldogs and toy terriers, setters and greyhounds—and others too numerous to mention—have gathered under the big tent near Hollywood Boulevard and Highland avenue to vie for the high honors in their respective divisions.

The show offers just as much pleasure to the novice as to the experienced critic, in that with so many breeds represented, it is a matter of interest to look them over. Dogs of every size imaginable grace the benches, with the sturdy St. Bernards heading the contingent of larger breeds, and the diminutive Mexican hairless ruling the smaller classes.

Kaer Is Whole Show as Babes Hit Poly High

A wild-running youth answering to the full name of Morton Armour Kaer, aided and abetted by the efforts of a number of other Trojan freshmen, brought the University of Southern California freshmen second squad, coached by Lowell Lindley and Roy Baker, a 33 to 0 victory over the Polytechnic High gridders yesterday on the Loyola College field. Kaer made two runs of forty yards and one for forty-five yards, all ending in touchdowns, and passed to Lewis Green for one of the other scores.

Carstenson and Hokum showed up well for the Mechanics, although the frosh line gave Coach Brennen's crew little chance to scintillate. Chattin, Oudermeulen, Winfield, Smith and Lewis looked good for the Trojan peagreeners.

The frosh scored two touchdowns in the first quarter, a blocked Poly punt was recovered behind the line for one score, while a pass from Kaer to Lewis Green accounted for the other. Neither touchdown was converted. In the second quarter Kaer ran forty-five yards for a touchdown.

Two 40-yard runs by Kaer gave the Trojan babes a pair of touchdowns in the third period. Chattin kicked goal on the latter score. The last frosh points arrived in the final quarter, when Carstenson was downed behind the Mechanic line for a safety. The line-ups:

Poly.		U.S.C. Frosh.
Morris	L.E.R.	Hillebrant
Reddington	L.T.R.	Lewis
Handy	L.G.R.	Winfield
Hokum	C.	Smith
Roberts	R.G.L.	Oudermeulen
Cody	R.T.L.	Chattin
Goodell	R.E.L.	Thomson
Pardee	Q.	J. Green
Carstens	L.H.R.	Kaer
Rabelg	R.H.L.	L. Green
Lauderman	F.	Chattin

Poly ..... 0 0 0 0—0
Frosh ..... 12 0 13—33

Officials: Burke, Haas and Calland.

ARTILLERY FOUR TIP UP TIGER POLOISTS

[BY A. P. NIGHT WIRE]

VANCOUVER (Wash.) Oct. 5.—Tenth Field Artillery of Camp Lewis Wash., walked over the Portland Tigers in today's polo game here today and won 21 to 1. The Portland aggregation was outmatched and outplayed at all stages. The third game of the tournament will be played tomorrow between Oregon Agricultural College and the Vancouver barracks team.

YES, FOOTBALL IS POPULAR SPORT

This is for the guy who insists that football is not a popular sport in Southern California. Perhaps when he is told that 30,000 tickets for the University of California-U.S.C. grid struggle have been sold to date he will change his mind. It's kind of hard to imagine 30,000 ducats sold for an event over a month away. But it's harder to understand when it is taken into consideration that the regular ticket sale for the big game does not start until the tenth of this month. Application blanks accompanied by checks mailed to the University of Southern California have taken up the 30,000 tickets sold to date. At least 50,000 more tickets should be sold when the tickets are actually placed before the public. Perhaps the Coliseum's seating capacity of 83,000 will be taxed considerably when the Bears and the Trojans come together November 10.

FOOTBALL TEAMS THROUGHOUT NATION SWINGING INTO ACTION

[BY A. P. NIGHT WIRE]

NEW YORK, Oct. 5.—Football will come into its own throughout the country tomorrow with practically all major elevens in action, many of them for the first time.

In the East, several important intersectional struggles are scheduled while the "big three"—Harvard, Princeton and Yale—will undergo their initial tests.

Yale faces probably the stiffest assignment, for its opening game is an intersectional affair with North Carolina University at New Haven.

Harvard, though minus several of its 1922 satellites, notably George Owen and Charley Buell, is not expected to have much trouble in disposing of Rhode Island, Princeton, whose prospects are as much a mystery now as they were before the start of the 1922 season, in which the Tiger was unbeaten, figures to down Johns Hopkins decisively.

The Army's powerful combination, which ran roughshod over Tennessee last Saturday, tackles another southern opponent in the University of Florida at West Point. The cadets are favorites to win.

Penn State figures in another intersectional contest, battling North Carolina State on southern soil at Raleigh, N. C.

Columbia, whose inability to make much headway against Ursinus last Saturday was a disappointment to followers of the team, opposes Amherst tomorrow.

Somewhat of an intersectional flavor is attached to the contests in which Pennsylvania tackles Maryland and Syracuse plays William and Mary, which gave the Navy unexpected opposition last week.

Cornell has another preliminary test in Susquehanna; Pittsburg and Lafayette are booked for an unusually important early season tussle, while Dartmouth lines up against Maine.

CHICAGO, Oct. 5.—Every team in the Western Conference will break into action tomorrow in games regarded as the final practice contests to put the elevens on edge for the start of the championship season a week hence. All the "Big Ten" entries will face opponents outside the conference.

The most important engagements promise to be the game between Nebraska, always a contender for the Missouri Valley title, and Illinois, at Urbana, while Chicago will take on the Colorado Aggies, champions of the Rocky Mountain Conference for three out of the last five years.

Both Nebraska and Illinois have been driving hard for the contest and experts are unwilling to hazard a guess on the result. Nebraska has a veteran backfield, but Coach Zuppke of Illinois, has some stars that are expected to shine.

The lines of both teams are about equal in experience.

The Colorado players hope to hold the Maroons to a close score despite the fact that the center of their line has been weakened by the loss of two players, Clark, center, and Bain, right guard, both all-Rocky Mountain Conference players, are on the sick list. Clark dislocated his shoulder a week ago while Bain suffered an attack of appendicitis when the team left home. His condition is improved, however, and he may be sent into the game for a few minutes.

Michigan keeps up tradition by having its first game in Ann Arbor with Case, while Iowa will engage Knox at Iowa City. Knox is expected to give the Hawkeyes a hard game, but the Iowans do not fear any danger of a close score.

Indiana takes on the strong DePauw University eleven at Bloomington, Indiana battled to a scoreless tie with the same team last season. Ohio State plays Ohio Wesleyan, the Ohio Conference title holders, at Columbia.

The game is expected to indicate the strength of the Ohioans, which has been in the dark thus far.

Minnesota and Ames will open up at Minneapolis while Wisconsin and Coe will battle at Madison. Northwestern has picked out a sturdy opponent in Detroit for the opening game at Evanston, while Purdue, which threatens to spring a surprise this season, will take the field against Wilmington at Lafayette.

MAJOR LEAGUE RESULTS

JOHNSON FANS TWELVE

[BY A. P. NIGHT WIRE]

WASHINGTON, Oct. 5.—Walter Johnson closed his seventeenth major-league campaign today by striking out twelve Boston batters, a record for the season in the American League. Johnson also holds the major-league record for strikeouts, his total now extending well over the 3000 mark. The veteran defeated Boston, 4 to 2, driving out a triple and a double. Errors accounted for both Boston runs. Washington also won the second game, 8 to 4, a loosely played contest. Score:

First game:

BOSTON	AB	R	H	O	A	WASHINGTON	AB	R	H	O	A
Mitchell,ss	3	0	0	1	3	Leibold,cf	4	0	1	1	0
Walters,c	2	0	0	4	3	M'ray,3b	4	0	1	3	0
D'ughue,rf	4	0	2	3	0	Goslin,lf	4	1	1	2	0
Burns,lf	4	0	1	2	0	Rice,rf	4	0	1	2	0
Menosky,lf	4	1	1	3	0	Judge,1b	3	0	2	9	1
Collins,c	4	0	1	7	0	Ruel,c	4	0	2	14	0
Shanks,2b	4	0	0	3	3	Harris,2b,ss	4	0	0	2	3
M'Millan,2b	4	0	1	2	3	Peck,ss	3	0	0	0	3
Q.Murray,p	4	0	1	0	0	Bluege,2b	3	0	0	3	3
Howe,p	1	0	0	0	1	Johnson,p	3	1	1	0	3
Fullerton,p	0	0	0	0	0	Fisher,x	1	0	0	0	0
Reinke,x	1	0	0	0	0						
Totals	33	2	7	24	10	Totals	32	2	9	27	10

x—Batted for Peck in eighth.

SCORE BY INNINGS

Boston	1	2	3	4	5	6	7	8	9	
Washington	0	0	0	0	0	0	0	0	2	—2

SUMMARY

Errors—Mitchell, Judge, Rice, Peck. Two-base hits—Judge, Johnson, Murray. Three-base hit—Johnson. Stolen base—Menosky. Sacrifice hits—Walters, 2; Harris. Bases on balls—Off Ferguson, 2; off Howe, 1; off Fullerton, 1; off Johnson, 1. Struck out—By Ferguson, 2; by Johnson, 12. Umpires—Nallin and Evans. Time of game—1h. 37m.

Second game:

BOSTON	AB	R	H	O	A	WASHINGTON	AB	R	H	O	A
Mitchell,ss	4	0	0	0	3	Leibold,cf	4	0	1	2	0
Fleischer,c	4	1	2	3	1	R.M'ray,3b	5	0	1	2	5
D'ughue,rf	3	0	1	1	0	Goslin,lf	4	1	1	2	1
Burns,lf	4	0	1	1	0	Rice,rf	4	1	1	2	0
Menosky,lf	3	0	0	1	0	Judge,1b	3	0	0	9	0
Collins,cf	4	0	0	2	0	Miller,1b	1	0	0	1	0
Shanks,2b	4	0	0	3	3	Ruel,c	3	0	1	5	1
M'Millan,3b	4	2	2	1	3	Harris,ss	4	0	0	1	3
Q.Murray,p	4	1	2	0	3	Peck,2b	4	0	0	2	3
Howe,p	1	0	0	1	1	H'grave,2b	3	1	1	2	1
Fullerton,p	0	0	0	0	0	Marberry,p	3	0	1	1	0
Reinke,x	1	0	0	0	0						
Totals	34	4	8	24	13	Totals	34	3	6	27	11

x—Batted for Howe in seventh.

SCORE BY INNINGS

Boston	1	0	3	0	0	0	0	0	0	—4
Washington	0	0	0	1	0	0	1	1	0	—3

SUMMARY

Errors—Collins, McMillan, 2; G. Murray, Riley, Harris. Two-base hit—McMillan. Three-base hit—Harris. Home run—Picinich. Sacrifice hits—Rice, Menosky, Marberry, Ruel. Double play—Judge, unassisted. Bases on balls—Off Howe, 1; off Marberry, 1. Struck out—By Howe, 1; by Fullerton, 1; by Marberry, 2. Innings pitched—By G. Murray, 5; by Howe, 3; by Fullerton, 1. Losing pitcher—G. Murray. Umpires—Nallin and Evans. Time of game—1h. 45m.

YANKS DOWN ATHLETICS

[BY A. P. NIGHT WIRE]

NEW YORK, Oct. 5.—The New York Yankees today turned back the Athletics, 8 to 4. Babe Ruth gained a notch on Cy Williams of the Phillies, by poling out his fortieth home run. The clout put Ruth within one of his Philadelphia rival with two games to go. Dugan and Ruth, with three hits apiece, led the Yankee attack.

PHILADELPHIA	AB	R	H	O	A	NEW YORK	AB	R	H	O	A
Matthews,cf	3	0	0	1	0	Witt,cf	4	1	1	1	0
Perkins,c	4	0	0	4	1	Dugan,3b	5	3	3	0	4
Hale,3b	3	1	1	0	3	Ruth,1b	5	1	3	10	0
Hauser,1b	3	1	1	14	0	Smith,rf	3	0	0	4	0
Miller,lf	4	2	3	0	0	H'drick,lf	4	2	2	1	0
Welch,rf	2	0	1	0	0	Ward,2b	4	1	1	4	2
Galloway,ss	3	0	1	1	4	Schang,c	3	0	1	1	1
Dykes,2b	4	0	0	2	3	Bush,p	3	0	1	0	2
Naylor,p	0	0	0	0	1	Scott,ss	4	0	2	0	1
McGowan,x	1	0	0	0	0	Shawkey,p	1	0	0	0	1
Walberg,p	1	0	0	0	1	Hoffman,x	2	0	0	0	0
French,xx	1	0	0	0	0						
Ogden,p	0	0	0	0	0						
Walker,xxx	1	0	0	0	0						
Totals	30	4	7	24	14	Totals	38	8	14	27	11

x—Batted for Naylor in second.
xx—Batted for Walberg in sixth.
xxx—Batted for Perkins in ninth.

SCORE BY INNINGS

Philadelphia	1	2	0	0	0	0	0	1	0	—4
New York	3	0	1	0	2	0	2	0	0	—8

SUMMARY

Errors—Matthews, Dykes, Walberg. Two-base hits—Dugan, Miller, Hale. Home runs—Dugan, Ruth, Hendricks. Stolen bases—Miller, Schang, Hendricks. Sacrifice hits—Welch, Hoffman, Smith. Bases on balls—Off Shawkey, 5; off Walberg, 4; off Bush, 4; off Ogden, 1. Struck out—By Shawkey, 1; by Walberg, 2; by Bush, 6; by Ogden, 1. Innings pitched—By Naylor, 1; by Walberg, 6; by Ogden, 1; by Shawkey, 4; by Bush, 5. Winning pitcher—Bush. Losing pitcher—Walberg. Umpires—Rowland, Connolly and Dineen. Time of game—1h. 45m.

TIGERS MAUL BROWNS

[BY A. P. NIGHT WIRE]

DETROIT, Oct. 5.—The Tigers won the first game of the series here with the St. Louis Browns this afternoon, 9 to 1. Cole, despite the chilly weather, held the Browns to four hits. Score:

ST. LOUIS	AB	R	H	O	A	DETROIT	AB	R	H	O	A
Gerber,ss	4	0	0	1	3	Rhea,1b	4	1	1	11	1
Rice,lf	3	0	0	2	0	Jones,2b	5	1	1	1	3
Tobin,rf	4	1	1	1	0	Cobb,cf	5	1	2	3	0
Williams,1b	4	0	3	2	0	Fothergill,lf	3	2	3	3	0
M'M'mus,2b	4	0	0	3	3	Veach,rf	4	0	1	2	0
Severeid,c	3	0	0	6	2	Rigney,ss	2	1	1	2	1
Jacobson,cf	3	0	0	4	0	Haney,3b	4	0	0	3	3
S'llebner,1b	3	0	0	7	0	Bassler,c	4	0	0	4	0
Danforth,p	2	0	0	1	0	Cole,p	4	1	2	0	0
Totals	30	1	4	27	6	Totals	39	7	14	27	9

SCORE BY INNINGS

St. Louis	1	0	0	0	0	0	0	0	0	—1
Detroit	1	1	0	0	0	1	0	5	1	—9

SUMMARY

Two-base hits—Fothergill, 2; Rice, Jones. Three-base hits—Cole, Cobb. Williams. Stolen bases—Bassler, Cole. Sacrifice hits—Fothergill, Veach, 2; Rigney. Bases on balls—Off Cole, 1; off Danforth, 1. Struck out—By Danforth, 2; by Cole, 1. Umpires—Moriarty and Ormsby. Time of game—1h. 50m.

INDIANS COP OPENER

[BY A. P. NIGHT WIRE]

CLEVELAND, Oct. 5. — Cleveland won the first of its final series with Chicago today, 6 to

Men, Women and Things in the World's News

Principals in Battle With Burglar—Left to right: Officer J. M. Fife, who with Officer P. E. Crites engaged in gun battle with burglar yesterday; Mrs. J. Watson, who called police, and Mr. and Mrs. J. F. Bechard, whose home the thief attempted to rob.

Indicted on Conspiracy Charges—W. E. D. Stokes, New York millionaire, charged with attempting to defame the character of Mrs. Helen Elwood Stokes.

Empress of the Air—Is controlled from this small gondola. Exclusive picture of interior of ZR-1, world's largest airship, with Commander McCrary at helm. (Kadel and Herbert Photo.)

Laugh is on Mary—Several times Mary Landon Baker, Chicago heiress, deserted Allister McCormick at the altar. Yesterday McCormick married Joan Tyndale Stevens. (Keystone Photo.)

Princeton Athlete Killed—Lewis Gordon Norrie, star hockey player, lost life in auto accident near Long Branch, N. J. (P. & A. Photo.)

Murderer of "Unknown Man"—Alex Kels, Lodi rancher, yesterday admitted he killed companion whose name he didn't know.

Screen Success, Matrimonial Failure—Monte Blue's rise to fame as a motion-picture actor was accompanied by a decline in affection for his wife, Irma Gladys Blue. Hence the divorce.

Celebrates—the Republic of Montmartre, gay Paris district, commemorates fourth anniversary. (P. & A. photo.)

Free Again—Marie Prevost's husband, "Sonny" Gerke, told the judge she left him and later notified him it "was no use to follow." Divorce granted.

Hungarian Statesman Arrives—Count Albert Apponyi and his daughter, Countess Marika, now in United States. (P. & A. Photo.)

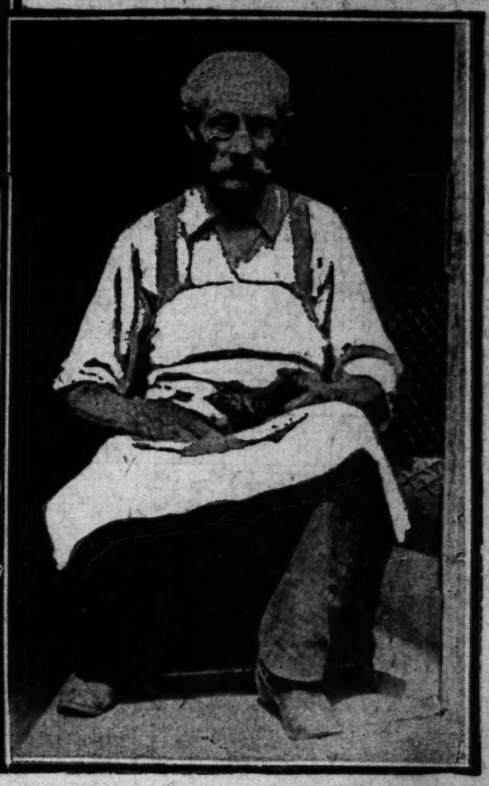

Cobbler Sticks To His Last—Louis Kurtz has been a Washington (D.C.) shoemaker for more than forty years. He made shoes for President Grant. (P. & A. photo.)

A CHUCKLE FOR EVERYBODY

THE HUMAN ZOO — By C. D. Batchelor

Copyright, 1923, by Public Ledger Company

THE RENO CO-RESPONDENTS' SCHOOL.
She—"We love our mother's new husband very much."
He—"He's a jolly old thing. He was my father in 1922."

THE GUMPS—SOCIETY PINOCLE

PANTOMIME — Br-r-r! — By J. H. Striebel

Copyright, 1923, Associated Editors

REG'LAR FELLERS — That's a Dangerous Sport — By Gene Byrnes

Copyright, 1923, by The Bell Syndicate, Inc. Trade Mark Reg. U. S. Pat. Off.

GASOLINE ALLEY — What's Feminine for Skeezix?

WINNIE WINKLE, THE BREADWINNER: If U Don't C What U Want, Ask 4 It

ALONG FIGUEROA STREET — "If It Isn't One Thing It's Another"

HAROLD TEEN—HAROLD KNOWS SOMETHING OF THIS

SATURDAY MORNING.

UCAIPA APPLE FESTIVAL OPENS

wing Fruit is King of Valley for Time

er Products, However, Make Bid for Place

key Dinner Fame Brings Visiting Throng

[EXCLUSIVE DISPATCH.]
REDLANDS, Oct. 5.—The big ...ples, rubbed and shined until ... rosies reflected all the glory of ... outdoor fete in California, ...ded and beamed at Yucaipa ...ight when the annual Yucaipa ...val got in full swing. The ...e was king and yet it was ...ed to divide honors to some ...t with pumpkins, grapes ...ches, pears and other products ... the valley and especially with ...ey and pumpkin pie at the ...er served as a part of the fes... The festival continues all ... tomorrow with a turkey dinner ...oon and in the evening.

CELEBRATES HARVEST

...e festival, in charge of the ...en of the valley, is given ... year to celebrate the harvest ... Yucaipa's greatest crop. The ...ngreen valley" of the Indians ...ow producing some 250,000 ...s of fine apples each year. ...e once will be all of that this ... on the 5000 acres or more ...s to the culture.

...e festival is at the clubhouse ...ted by the women in the cen... of the valley. This year two ...mas pergolas were thrown ... from the clubhouse and under ...e, gaily decorated and lighted, ...e booths where are shown ...valley products. There are ...t racks of apples and booths ... pumpkins and other products, ...canned goods, needlework and ...en where home-made candies ...pastries are sold.

DINNER IS FEATURE

...ight the opening was fea... with the turkey dinner ...ed in the clubhouse by the ...en of the valley to all comers. ...many of them came, for the ...e of the dinner has spread ...hout the South. This was ...wed by the three-act play ...ho Makes Things Hum," in ...ch Mrs. Leslie Yates, B. E. ..., Foster Edwards, Louis ..., Pauline Barnes, Ruuh ...khank, Lorene Puls, Dot ..., Mary Ellen Dye and Con... Dunham took part. Mrs. P. ...hawk and Mrs. J. B. Hund... was in charge. Mrs. M. A. ...n has general charge of the ...val this year.

...glewood Will Open Drive for Spotless Town

[SPECIAL CORRESPONDENCE.]
...GLEWOOD, Oct. 5.—Under ...leadership of Morton MacCor..., executive secretary of the In...wood Chamber of Commerce, ...ded by its Board of Directors, ...ic and social bodies of In...wood have combined to see that ..., to this community find ..., but cleanliness. The ... of Commerce, backed by ...oman's Club, the Rotary ...e Realty Board, the Mayor ...e Board of Trustees, is plan... a five-day general house... ... and tomorrow the pre... are to begin. Sunday ...e ministry will exhort the ...ens. Monday the entire ... of city employees will come ... their rakes and wagons ... Tuesday will carry all com... rubbish to one huge pile ... Potter and Smith tract east ...ley. O. O. Farmer, super... of the Water Depart... will be the marshal in ... to the bonfire hundreds of ...ies will gather at the ...e of Commerce and escort ...rate citizenship of the town ... the city on a sightseeing ... acquaint Inglewood people ...Inglewood. On Saturday three ... of Boy Scouts will do their ...d turning by informing ...housewife of the movement.

...ENTS ATTEND MATE'S FUNERAL

[EXCLUSIVE DISPATCH.]
...FORD, Oct. 5.—There was ... attendance yesterday at the ... of Eugene Ricketts, 11-... pupil of the Hanford ... School, many friends ...rities and the pupils of his ... of which he had been a ...mber being pres... The funeral services were ...ted by Dr. Kellogg. School ...ected as pallbearers and ...nias were taken to Fresno ...ination.

...ARK DISPUTE IS ...

... Madre Commissioners Re... Resignations Unless Granted

[LOCAL CORRESPONDEN...
...RRA MADRE, Oct. 5.—Sierra Madre's ... afresh today when the Park Com... resigned recently over a disagreement, ...ttees. The commissioners demanded ... otherwise, they declared, they would ... their resignations.

... the situation: The City ... appointed Dr. C. N. Bar..., C. S. Floyd and Harold ... as park commissioners ... and develop the newly ac... tract property into a city ... Plans were made and the ...ted. When the Trustees ... plans they expressed dis... and therefore discard... with little ceremony.

...ome the park commis... highly indignant over the ... their months of work ... readily been thrown aside.

They resig... the park ... Business ... the Truste... sidered a... plans. Bu... would not ... tions. The... then inter... ers and the ... sult.

The com... consideratio... termed a ... and every ... lations are ... tees they ... new comm... they declar...

NEWS OF SOUTHERN COUNTIES

CAIPA APPLE FESTIVAL OPENS

Fruit is King of Valley for Time

Products, However, Make Bid for Place

Dinner Fame Brings Flocking Throng

[EXCLUSIVE DISPATCH.]

...ANDS, Oct. 5.—The big ... rubbed and shined until ... reflected all the glory of ... fete in California, ... and beamed at Yucaipa ... stages the annual Yucaipa ... got in full swing. The ... was king and yet it was ... to divide honors to some ... pumpkins, grapes ... nuts and other products ... valley and especially with ... and pumpkin pie at the ... served as a part of the fes... The festival continues all ... with a turkey dinner ... in the evening.

...ORNIA HARVEST

...ering, in charge of the ... of the valley, is given ... to celebrate the harvest ... greatest crop. The ... valley" of the Indians ... producing some 250,000 ... apples each year. ... be all of that this ... 4000 acres or more ... culture.

...festival is at the clubhouse ... the women in the cen... of the valley. This year two ... tents were thrown ... the clubhouse and under ... decorated and lighted, ... where are shown ... products. There are ... of apples and booths ... and other products. ... goods, needlework and ... home-made candies ... are sold.

...RESS IS FEATURE

...opening was fea... the turkey dinner ... clubhouse by the ... the valley to all comers. ... of them came, for the ... dinner has spread ... the South. This was ... the three-act play ... Make Things Hum," in ... Mrs. Yates, B. E. ... Drew Edwards, Louis ... Charles Barnes, Ruuh ... Lorene Pula, Dot ... Mary Ellen Dye and Con... Graham took part. Mrs. P. ... and Mrs. J. B. Hund... in charge. Mrs. M. A. ... general charge of the ...

...wood Will ... Drive for ...otless Town

...nt, Ask 4 It

...ORRESPONDENCE.]

...WOOD, Oct. 5.—Under ... of Morton MacCor... secretary of the In... Chamber of Commerce, ... Board of Directors, ... of social bodies of In... combined to see that ... community find ... cleanliness. The ... Commerce, backed by ... Club, the Rotary ... Realty Board, the Mayor ... Board of Trustees, is plan... ...-day general house... ...

...and tomorrow the pre... ...re to begin. Sunday ...istry will exhort the ... Monday the entire ... employees will come ... rakes and wagons ... will carry all con... to one huge pile ... and Smith tract east ... O. O. Farmer, super... the Water Depart... the marshal in ...

...the bonfire hundreds of ... will gather at the ... Commerce and escort ...mship of the town ... city on a sightseeing ... Inglewood people ... On Saturday three ... Boy Scouts will do their ... by informing ... of the movement.

...NTS ATTEND ...NATE'S FUNERAL

...E DISPATCH.]

...Oct. 5.—There was ... yesterday at the ... Eugene Ricketts, 11-... of the Hanford ... many friends ... and the pupils of his ... he had been a ... being pres... funeral services were ... by Dr. Kellogg. School ... as pallbearers and ... taken to Fresno

...K DISPUTE IS REVIVED

...Madre Commissioners Refuse to Withdraw ...signations Unless Granted More Power

[LOCAL CORRESPONDENCE]

...A MADRE, Oct. 5.—Sierra Madre's now famous "park row" ...ption today when the Park Commission, all members of ...ed recently over a disagreement, sent an ultimatum to the ... The commissioners demanded many rights and more ...ortive, they declared, they would not reconsider and with... ...r resignations.

...situation: The City ...ointed Dr. C. N. Bar... ...s. Floyd and Harold ... park commissioners ...develop the newly ac... property into a city ... were made and the ... When the Trustees ... they expressed dis... and therefore discard... little ceremony. ... the park commis... indignant over the ... months of work ... been thrown aside. They resigned in a body and left the park half finished.

Business men then interviewed the Trustees, who in turn reconsidered and voted to accept the plans. But the commissioners would not withdraw their resignations. The same business men then interviewed the commissioners and the ultimatum was the result.

The commissioners after much consideration drew up what they termed a "bill of rights." If each and every one of the eight stipulations are conceded by the Trustees they will return. If not, a new commission must be found, they declare.

ATTENDANCE RECORD SET AT VENTURA

Thousands Throng County Fair Grounds, Horse Show; Event Ends Tonight

[EXCLUSIVE DISPATCH]

VENTURA, Oct. 5.—With more than 7500 persons thronging the fair grounds during this afternoon and nearly 4000 at the horse show, today set a record for attendance on any day for nine consecutive county fairs here, it was said tonight by fair officials. All of the exhibits and booths were points of attraction to the large crowds and favorable comments were elicited on the completeness of the displays.

All awards in all of the various departments of the fair were made today. More than 4000 articles were in competition and the judges professed they experienced no little difficulty in selecting winners.

The fair is scheduled to close tomorrow night after which the Santa Paula exhibit, judged to be the most excellent at the fair, will be packed up for shipment to the Riverside County Fair, where it will be entered for Ventura county.

MARKETING POOLS ARE ANNOUNCED

Peaches and Figs Are to be Handled in Two Lots This Year

[EXCLUSIVE DISPATCH]

FRESNO, Oct. 5.—This year's crops of both peaches and figs will be marketed in two pools, according to an announcement today by the California Peach and Fig Growers.

Fruit delivered to the association on or before the 31st inst. will go into the first pool and fruit delivered thereafter into the second. Growers in the first will receive an advance payment and those in the second none. Final settlement figures will be separately determined on the two pools. Growers of figs, in particular, are urged to make early deliveries, to take advantage in the eastern markets of the lateness of the European crop.

KINDERGARTEN OPENS

Building for Children Finished at South Pasadena

[LOCAL CORRESPONDENCE.]

SOUTH PASADENA, Oct. 5.—While school has been in session for most South Pasadena children since September 17, lessons began only today for pupils of the El Centro kindergarten, which opened sessions in the new kindergarten building just completed.

Even with this building done, however, there still is a group for whom there are no school facilities. The kindergarten children in the Oneonta district will not be housed for at least three weeks. It was hoped to get them placed by the 1st inst., but delays in putting on a roof to the new Oneonta kindergarten have brought still further postponement.

MOTOR OFFICER HURT

Runs Into Train While Chasing Speeder Near Culver City

By a "Times" Staff Correspondent

CULVER CITY, Oct. 5.—Maurice Lightfoot, motorcycle officer of the local force, narrowly escaped death yesterday on Washington Boulevard.

Lightfoot was pursuing a speeder when they were separated by a Pacific Electric train at the National Boulevard intersection. Lightfoot jammed on his brakes but not in time to avoid brushing against the moving train. He sustained bad bruises of the body and arms. He was given emergency treatment by Dr. F. M. Hull, who reports that the injuries are not serious. The fleeing motorist escaped.

POSTAL RECEIPTS GAIN

[EXCLUSIVE DISPATCH]

RIVERSIDE, Oct. 5.—Postal receipts for Riverside during September aggregated $7737.32, according to figures made public yesterday by Assistant Postmaster F. H. Cochrun. The total for September, 1922, was $7458.02, making the last month's total an increase of $289.80. Although the quarter closed September 20 was the lightest to date this year, it showed a gain of nearly $2500 over the corresponding period for 1922. The July-September quarter this year established a figure of $24,353.92.

UNIFORM TAX SYSTEM TOLD

Valuation Method Explained to County Assessors

Officials Act to Eliminate Auto Fee Evasions

Association Awards Next Convention to Napa

[EXCLUSIVE DISPATCH]

SANTA ANA, Oct. 5.—A comprehensive report by Charles B. Anderson of Los Angeles upon the uniformity of assessments was an outstanding feature of this morning's session of the convention of the State Association of County Assessors being conducted here. Brief addresses were made by John S. Chambers, former State controller; Edward W. Hopkins, Los Angeles County Assessor, and B. F. Hillhouse, Assessor of Yolo county.

The assembled assessors and their guests received much authoritative information and helpful suggestions from Mr. Anderson, who is chief improvement valuation deputy in the Los Angeles assessor's office. He showed the manner in which Los Angeles county has brought about uniformity in the assessment of buildings.

DESCRIBES WORK

"In order to perfect our own system," Anderson explained, "it was necessary to do a great deal of preliminary work, including much research, but we feel, after thorough consideration, that this has been one of the best moves we have ever made. You will be interested to know that hardwood floors in the average bungalow was one of the things that aided us most materially in arriving at determining the cost of this type of building.

"It was found, for example, that the life of factory and store buildings, as determined by insurance companies, is twenty-five years, with a loss in value of 75 per cent. Bungalows and cottages, receiving better care, last about thirty years, while the better type of residences will stand up, under ordinary conditions, for thirty-five years."

TO CHECK MOTORISTS

The assessors, at the morning meeting, also declared themselves heartily in favor of any movement designed to keep their offices supplied with a closer check of motorists who seek to evade payment of automobile fees. A committee of five was named to work with the State Motor Vehicle Department in this respect.

This committee, headed by Mr. Hillhouse, will try to obtain a copy of all registrations made at Sacramento so the assessors will lose no time in collecting the taxes due. Other members of this committee are E. E. Long, Solano; B. D. Erwin, Sacramento; G. O. Meese, Contra Costa, and L. J. Kennedy, Alameda.

Officers for the ensuing year were elected late this afternoon as follows: C. B. Bailey, Riverside, president; D. P. Flynn, San Mateo, vice-president; Robert Corlett, Napa, treasurer, and C. P. Cummings, Fresno, re-elected secretary, Napa was awarded next year's convention.

Realty Board of Redlands Gives Minstrel Show

[EXCLUSIVE DISPATCH.]

REDLANDS, Oct. 5.—The Realty Board minstrel show, an annual affair in charge of H. P. D. Kingsbury, president of the board, was presented at the Wyatt Theater tonight before a large crowd. Last year the proceeds of the show went toward the theater fund to provide repairs and remodeling for the playhouse which is owned by the city. This year the proceeds will be used in the advertising of Redlands.

The cast and program follows: Interlocutor, Verne Mattson; end men, Collins Butler, H. P. D. Kingsbury, Harry Leonard and Orville Emerson; solo, "Carolina Mammy," William Randolph; solo, "We're a Jolly Bunch of Burglars," Kingsbury; solo, "Two Time Dan," Collins Butler; solo, "Cain't Yo' Hear Me Callin'," Parker Franklin; duet, Harry Leonard and H. P. D. Kingsbury.

The circle, C. E. Sanborn, G. A. England, W. D. Babbitt, William Randolph, Lewis Bacher, Kenneth Smith, Judd Nason, Waldo Suess, James Collins, George Williamson, M. J. Sweland, Tyler Suess, Romaine Griffith, Waldron Cheyney and Parker Franklin; Helen Fly, pianologue; Santa Ana Realty Board Jazz Quartette; Marco Brothers, musical act; Collins Butler, patter; Hop Flinn Orchestra.

WORK FOR BOYS

Redlands Leaders to Co-ordinate in Club Activities

[EXCLUSIVE DISPATCH]

REDLANDS, Oct. 5.—Plans for co-ordinating the boys' work in the city, the Y.M.C.A., the Boy Scouts and the Notchers' Clubs, were made at a meeting of boys' leaders held at the Y.M.C.A. last evening, with a supper given in honor of Ralph Cole of Los Angeles, State boys' leader. The plan is to bring the three works in as close harmony as possible. Leaders are to work together in order that there may be no duplication of effort. About thirty were in attendance.

PASADENA TO EXTEND CITY WATER SYSTEM

By a "Times" Staff Correspondent

PASADENA, Oct. 5.—Approximately $100,000 will be spent in the development of the municipal water department of Pasadena in erecting a new reservoir and three additional wells. An extensive main-laying program has also been planned.

TO DISCUSS PASADENA'S ROSE FIESTA

Officers of Association Will Meet to Take Up Important Matters

By a "Times" Staff Correspondent

PASADENA, Oct. 5.—Officers and directors of the Pasadena Tournament of Roses Association will conduct their first regular meeting at the Maryland Hotel the 12th inst. as the guests of D. M. Linnard, president of the California Hotel Corporation. The meeting will be preceded by a dinner in the banquet hall.

According to W. F. Creller, president of the association, a number of important matters will come up for discussion at this initial meeting. The complete boards of directors will be present.

The board is made up of George Brenner, George Parker, A. J. Bertonneau, Franklin Thomas, Edwin Hahn, H. M. Ticknor, B. O. Kendall, D. M. Linnard, E. R. Braley, Grand Orth, E. T. Off, David Blenkenhorn, Walter Raymond, W. L. Leishman, Leslie B. Henry, A. L. Hamilton, John McWilliams, H. W. Herlihy, H. G. Cattell, L. H. Turner, E. L. Pauley and H. M. Cole.

VISALIA MAN SENTENCED FOR THEFTS

Filling-Station Bandit is Given Indeterminate Term at San Quentin

[EXCLUSIVE DISPATCH.]

VISALIA, Oct. 5.—Frank Starr, alias Frank Smith and a score of other names, convicted last week of first-degree burglary in connection with robbery of the Cutler filling station last January, was sentenced this morning to an indeterminate term in San Quentin Prison by Superior Judge W. B. Wallace.

Pronouncement of sentence was continued to Monday on motion of the defendant's counsel. Motion for a new trial or appeal expected by the defense was not made.

Starr was arrested in the summer at Marysville after a chase of several months. Local officers believe him to have been the leader of a gang of crooks operating out of Sacramento for some period. It is expected that he will be taken north to begin his term immediately.

Gift of Players to Shakespeare Fund Is Lauded

By a "Times" Staff Correspondent

PASADENA, Oct. 5.—In recognition of their recent subscription to the endowment fund of the Shakespeare Memorial Theater, in Stratford-on-Avon, England, the Pasadena Community Players have received an autographed portrait of Mary Anderson De Navarro. A score of years ago, Mary Anderson was the foremost American Shakespearean actress. Living in retirement in England now, Madame De Navarro is helping to raise the fund needed by the famous memorial theater.

"The governors of the Shakespeare Memorial Theater," writes Secretary H. L. Lacey to the Pasadena Community Players, "have learned with the greatest interest of the really wonderful work that your association is doing to keep alive the love of Shakespeare and hold aloft the banner of reputable drama. The educational advantages of organizations like yours are inestimable and the governors wish you every success."

The Community Players have broadcast an appeal to all little theaters and nonprofessional play-producing groups to make a contribution to the endowment fund.

TRUCK AND TRAIN HIT

Driver Uninjured in Narrow Escape at Pomona

[EXCLUSIVE DISPATCH.]

POMONA, Oct. 5.—Steve Francis, a truck driver for the Boehm Transfer Company of San Bernardino, whose truck crashed with a Union Pacific passenger train No. 3 going west at the Gordon-street crossing today, owes his life to the fact that the train was going slow.

The driver was able to swing his truck loaded with old newspapers to the right so it hit the tender of the engine a glancing blow and brushed by four baggage cars before the train could be stopped.

The truck was badly damaged but the driver was uninjured.

SANTA MONICA WILL WIDEN MAIN STREET

By a "Times" Staff Correspondent

SANTA MONICA, Oct. 5.—An ordinance ordering the opening and widening of Main street to a width of eighty feet from Hollister avenue to the southerly city limits was passed by unanimous vote of City Commissioners yesterday. This action followed the assurance that the railroad land needed for the improvement is now in escrow. The vote carried with it instructions to the City Attorney immediately to begin condemnation proceedings to acquire the necessary land.

LEGION POST HONORED

By a "Times" Staff Correspondent

VENICE, Oct. 5. — Dr. Joseph Saylin of the local post of the American Legion announced this morning that Venice Post is now the possessor of a sheepskin citation for having increased its membership by 50 per cent during the past year.

FINANCE CHIEF OUSTS ACCUSER

Graft Trial at Fresno Grows Spectacular

Witness Admits Lying to Grand Jury

City Acts to Recover Official's Shortage

[EXCLUSIVE DISPATCH.]

FRESNO, Oct. 5.—In a written notice bristling with invective, Harry Erickson, Deputy City Commissioner of Finance and star State witness in the trial of Finance Commissioner Charles Dillon, was removed from office today by his chief, Dillon, who is accused of falsifying records of public money, handed the notice to Erickson when the latter stepped from the stand at the noon recess of court. The document also was filed with the city commission.

Dillon and Erickson were jointly indicted on the falsification charge and also on one of embezzlement of public money, on which Dillon still has to be tried. Both charges against Erickson were dismissed when he turned State's evidence.

ALLEGES EMBEZZLEMENT

In his testimony he had accused Dillon of a long series of embezzlements of license money and of record falsifications in which he said he himself had part.

Dillon's notification of dismissal says to Erickson:

"Your testimony on the witness stand shows that you are a liar, perjurer and thief."

Various city commissioners today stated their belief that Erickson automatically lost his job when he confessed on the stand and they cited charter provisions to support their views.

Erickson continued on the stand all day today. He was under direct examination a day and a half and now has been under a merciless cross-examination an equal time.

GRAND JURY TESTIMONY

Reading excerpts of testimony before the grand jury, Attorney Carl E. Lindsay of counsel for the defense referred to a statement of Erickson that he knew of no irregularity in the office of the Commissioner of Finance and suspected none:

"Was your testimony before the grand jury true or false?" asked Lindsay.

"False, to protect myself and Dillon," said Erickson.

"Who are you protecting now?" asked Lindsay.

"Myself," retorted Erickson. "You don't see any one else protecting me."

W. E. Simpson, City Attorney, was empowered late yesterday by the City Commission to recover alleged shortages totaling $11,968 in Dillon's office. The shortages it was said at the commission's meeting have been disclosed by an audit of Dillon's accounts for the two-year period since the adoption of the new city charter.

C. Edwin Owster, accountant engaged in the audit, told the commission that a total deficit of $13,058.75 in the finance accounts has been revealed by his inquiry to date, but only a portion of this sum, previously reported as missing, was included in the resolution empowering Simpson to act.

MISSIONARY FUNDS

Methodists Plan Budget To Carry On Work

By a "Times" Staff Correspondent

LONG BEACH, Oct. 5.—The sum of $145,000 will be expended by the Pacific Branch of the Woman's Foreign Missionary Society of the First Methodist Episcopal Church, during the coming year, the executive committees in session here today decided. The new appropriation is an increase of $14,000 over that of last year. Mrs. Emory Warner of Los Angeles was re-elected receiving treasurer, other officers with two exceptions being returned to office. The exceptions are those of Mrs. Lulu M. Firey of Pomona, superintendent of the junior department, and Mrs. Marion C. Henderson of South Pasadena, student secretary. The latter resigned from office while Mrs. James Ferris of Los Angeles was elected to succeed Mrs. Firey.

YOUTH INJURED IN OIL FIELDS DEAD

By a "Times" Staff Correspondent

LONG BEACH, Oct. 5.—Raymond O. Annin, 21 years of age, 830 Willow street, died at Seaside Hospital yesterday of injuries suffered on the Pan-American Doheny lease in the local oil field, when a pipe skid broke and released several lengths of drill pipe which rolled down on him. Annin's left leg and skull were fractured and he suffered internal injuries. The body will be shipped to Fullerton, his former home, for interment.

CHICKEN STEALING CHARGED

[LOCAL CORRESPONDENCE.]

HUNTINGTON PARK, Oct. 5.—Charged with stealing chickens, Arthur Heeman was bound over to await the action of the Superior Court by Judge Newmire, in the sum of $1000. Heeman was arrested a few days ago on a warrant charging him with stealing 110 chickens from the henneries of C. Wilkings, at 1931 Olive street, in this city, and then selling them.

POLICE GET UNIFORMS

[LOCAL CORRESPONDENCE.]

HUNTINGTON, Oct. 5.—Huntington Park police officers will don their new uniforms within the next two or there days. Two of the day men and two of the night men will be uniformed, while the other members of the police department will be in civilian clothes. Another new officer, Harry Seigler, was added to the force the first of the month.

THEFT LAID TO CLEVER PAIR

Aged Man, Posing as Gardener, Said to Watch While Pretty Young Girl Robs Home

By a "Times" Staff Correspondent

PASADENA, Oct. 5.—An elderly man and a pretty young woman, believed by the police to be crooks of great experience, started operations in Pasadena by robbing one of the Crown City's large homes in daylight, police were informed today.

Operations of the pair show skill and daring. The old gentleman, garbed as a gardener, putters around in the yard, evidently a guard, while the young woman enters the home by way of the front door using a pass-key. Valuables are bundled up by the woman and later carried off by the supposed gardener, so the police believe.

The home of Karl Plank, 755 South Los Robbles avenue, was the first to be robbed. Neighbors saw what they supposed was a new gardener. They also saw the young lady enter the home in the middle of the day, but their suspicions were not aroused.

Virtually every article of value including jewelry were taken. The house was searched in a systematic manner, police declare. Every drawer and receptacle was looted. More than $4000 worth of valuables were taken.

Every door in the Plank home was open when the family returned late in the afternoon.

LAUD VALUE OF PAPERS IN SESSION

Advertising Men in Meeting at Long Beach Announce Principles

By a "Times" Staff Correspondent

LONG BEACH, Oct. 5.—Declarations of the value of newspaper advertising and the worth of general advertising, together with the necessity that advertising men must for the betterment of their profession and the protection of the public, adhere firmly to the declaration of principles of the California Advertising Service Association, were made here today during the advertising men's convention in this city.

A copy of the declaration of principles as provided by Norman F. D'Evelyn includes:

"Advertising is an economic business force, the full value of which can only be attained by,

"The development of more intensive and widespread markets; increased production and decreased cost; adequate profit for the producer and distributor; added benefits and decreased costs to the consumer;

"It must possess specially trained intelligence; experience based on performance; moral responsibility and financial responsibility."

SCHOOL BOY STRUCK BY AUTO AT POMONA

[EXCLUSIVE DISPATCH.]

POMONA, Oct. 5.—Edward Thomas, 915 South Hamilton street, a student at the Kauffman Junior High School, was badly bruised on the body today when he was struck by an automobile driven by Edward Nelson, 160 West Eleventh street. Young Thomas was riding a bicycle near the corner of Fifth and Garey avenues. He was rushed to the Pomona Valley Hospital. The boy was dragged about forty-five feet witnesses stated. He will be confined to the hospital for several days.

TAKES NEW POST

[EXCLUSIVE DISPATCH]

TULARE, Oct. 5.—Renaud Caudron, for the past three and a half years horticultural inspector for Tulare district, left today for Los Angeles to assume a new position in a similar field. He will be succeeded by Nathan Bassett, Jr., recent horticultural inspector of Alta district.

MANY WILL ATTEND LEGION CONVENTION

[EXCLUSIVE DISPATCH.]

SANTA ANA, Oct. 5.—Sixty Orange county Legionnaires have made reservations for the reunion of the Ninety-first Division in the Bay City, the 13th and 14th insts., and the national convention of the Legion from the 15th to 19th insts., the adjutant of the local post announced today. Including the wives of some of the delegates, twenty-one will go from this city, ten each from Anaheim, Fullerton and Orange, eight from Huntington Beach and one from Brea.

FIRST CRIMINAL CASE FOR NEW DEPARTMENT

[EXCLUSIVE DISPATCH.]

SANTA ANA, Oct. 5.—The first criminal case to be set in the new Department No. 3 of the Superior Court here will be called the 18th inst., when the case of Edward J. Koerner, accused of obtaining money under false pretenses, goes to trial.

Superior Judge F. C. Drumm, who will preside over the new department, will find his docket flooded with overflow cases from the other two departments when sessions start on the 16th inst.

FEED STORE TO BUILD

[EXCLUSIVE DISPATCH]

POMONA, Oct. 5.—After being in the same location for twenty-seven years, Ulrey and Sons' feed store today announced that construction on a store building on Rebecca street between First and Second streets would begin at once and that the firm would move to the new building within a month. The structure is to cost about $5000.

OVERFIRED OVEN CAUSE OF BLAZE

Long Beach Structure Razed by Conflagration

Toasted Products Company Loses $50,000

Building Was Oil Soaked; Fighters Handicapped

By a "Times" Staff Correspondent

LONG BEACH, Oct. 5.—An overheated oven in the plant of the Toasted Products Company, 1291 West Seventh street, yesterday caused loss of this structure and its equipment, the building, soaked with oil, becoming a raging inferno which escaped from control before the fire alarm could be turned in. The damage is estimated at $50,000.

City fire apparatus vainly fought to save the structure but all equipment excepting the boiler plant was destroyed.

The building was the property of C. J. Curtiss of this city and housed fertilizer and poultry feed manufacture which is operated by Frank B. Smith of Long Beach.

Included in the equipment lost is the huge oven, 50 feet long, 20 feet high and 13 feet wide, used to roast beans and other products for poultry feed and also ot secure fish oil from fish scrap. A total of thirty tons of beans, fifteen tons of fish scrap and several tons of finished products went up in flames.

RIVERSIDE COUNTY EDUCATORS TO MEET

[EXCLUSIVE DISPATCH]

RIVERSIDE, Oct. 4.—One hundred and fifty or more city, county and district school superintendents and rural supervisors will conduct their annual convention here the 18th and 19th, inst., in accordance with a call recently issued by Will C. Wood, State Superintendent of Public Instruction. The superintendents and rural supervisors will assemble at the Glenwood Mission Inn, and the first session is to be on Monday morning, the 15th inst.

MASSED BANDS TO PLAY

By a "Times" Staff Correspondent

SANTA MONICA, Oct. 5.—In response to requests from music lovers of the bay district, Santa Monica and Venice municipal bands will again unite on the 13th inst. to give a concert at the municipal auditorium. The concert will be given this time for the benefit of the Santa Monica Post of the American Legion.

WELFARE COUNCIL CHOSEN

[LOCAL CORRESPONDENCE.]

GLENDALE, Oct. 5.—Mrs. Fred Yard has again been elected president of the Glendale Welfare Council. Representatives of fourteen local organizations voted at the election. C. E. Kimlin of the City Council was elected vice-president; Mrs. L. T. Rowley of the Parent-Teacher Federation, secretary, and Mrs. F. S. Card of the Tuesday Afternoon Club, director.

"TIMES" CORRESPONDENTS AND AGENTS

For the convenience of Times patrons in the principal cities and towns of the Southwest other than Los Angeles the following list of Times news and business representatives in these communities, together with their addresses and telephone numbers, is printed. All business agents will receive subscriptions and advertising.

City		Name	Address	Phone
Alhambra	Correspondent	C. I. Ward	16 S. Third street	171 or 647-W
	Agent	R. J. Carter	421 W. Main street	400
Anaheim	Correspondent	Blaine Gibson	121 Emily street	540 or 191
	Agent	J. F. Sidebottom	245 W. Center street	210
Bakersfield	Correspondent	Ross C. Miller	The Californian	941 or 2249-J
	Agent	John C. Marvin	1914 I street	387
Burbank	Agent	E. H. Harding	144 N. Providence	33-J
	Correspondent	Laura W. Brown	217 W. Lomita ave., Glendale	1189-W
Compton	Correspondent	W. E. Mellinger	Chamber of Commerce	1331
	Agent	D. H. Lovelace	7814 Whitsett ave. Los Angeles	South 8533-R
El Centro	Agent	A. C. Farrar	472 Main street	
	Correspondent	Don C. Bitler	482 Len Roy ave	450 or 230
Fullerton	Correspondent	Edgar Johnson	The Tribune	22 or 23
	Agent	A. R. Lupton	333 N. Balcom street	
Glendale	Correspondent	Laura W. Brown	217 W. Lomita ave	1189-W
	Agent	T. M. Furst	100 S. Maryland	1402
Huntington Park	Correspondent	Edward Deck	The Signal	Humboldt 5224-W
	Agent	C. A. Sutton	154 S. Pacific blvd.	South 7364-J
Long Beach	Correspondent	Arthur Pangburn	2143 Pasadena ave	641-372
	Agent	R. H. Downing	648 American ave	619-96
Monrovia	Correspondent	Charles F. Davis	331 Wild Rose	Black 453
	Agent	Mrs. Don Walters	602 S. Myrtle	Green 401
Ocean Park	Correspondent	(See Venice)		
	Agent	N. E. McIntyre	2321 Ocean Front	617-71
Ontario	Correspondent	L. J. Frankish	111 Commercial	578
	Agent	Geo. E. Daugherty	111 East A street	772
Orange	Correspondent	R. S. Arguello	The News	610
	Agent	E. F. Caldwell	224 N. Glassell	541-W
Oxnard	Correspondent	A. M. Robertson	Chamber of Commerce	82 or 339-X-1
	Agent	G. G. Williamson	231 Fifth street	24
Pasadena	Correspondent	Max Colwell	Sierra Madre	Fair Oaks 1478
	Agent	L. S. Anderson	52 S. Fair Oaks	Colorado 1451
Phoenix, Ariz.	Agent	G. F. Ellinghouse	1st Ave. & Washington street	
	Correspondent	James H. McClintock	Phoenix	
Pomona	Correspondent	H. O. Schwichtenberg	225 E. Piedmont	689 or 8717
	Agent	H. O. Schwichtenberg	250 West Third	Main 689
Redlands	Correspondent	Cecile E. Arthur	314 Buena Vista	32 or Black 1274
	Agent	E. P. Anahutz	20 W. Citrus ave	Main 68
Redondo	Correspondent	Clyde Allen	420½ N. Broadway	10
	Agent	John C. Rowan	215 S. Pacific	2183
Riverside	Correspondent	J. R. Gabbert	The Enterprise	999 or 379
	Agent	B. F. Waters	602 W. Eighth street	63
San Bernardino	Correspondent	Earle C. Buie	The Sun	33 or 447
	Agent	E. K. Westover	414 Third street	2
San Diego	Correspondent	T. G. Armstrong	San Diego-California Club	Main 124
	Agent	B. I. Tully	1256 First street	61406
San Pedro	Correspondent	Waldo Drake and Wayne B. Cave	523 So. Beacon street	1067
	Agent	B. H. Dietrich	523 Beacon street	1067
Santa Ana	Correspondent	Wayne Goble	107 N. Broadway	2028
	Agent	P. C. Wadsworth	307 No. Broadway	Pacific 445
Santa Barbara	Correspondent	T. C. Holt	The News	1600 or 2011-J
	Agent	Ira B. Peter	824 State street	2200
Santa Monica	Correspondent	(See Venice)		
	Agent	Craig & Shoemaker	1253 Third street	214-69
Sierra Madre	Agent	Frank Spencer	115 Bonita ave.	Blue 186
	Correspondent	Max Colwell	Sierra Madre	Fair Oaks 1478
South Pasadena	Correspondent	Barrett C. Kiesling	1002 Hope	852016
	Agent	Dr. C. H. Walker	1221 Lyndon	Colo. 1344
Upland	Agent	E. P. Fuller	Com. Bank Bldg.	333
	Correspondent	L. J. Frankish	111 Commercial street Ontario	Ontario 578
Van Nuys	Correspondent	J. C. Stockberger	The News	24 or 201-M
	Agent	R. H. Dunn	272 Sherman Way	7
Venice	Correspondent	LaVerne Cumming	46 Clubhouse ave	634-55
	Agent	(See Ocean Park)		
Ventura	Correspondent	A. H. Davis	1139 Poli street	61 or 62
	Agent	C. E. Tolman	Ventura	20
Whittier	Correspondent	Harry Brownson	131 S. Painter ave	10423
	Agent	F. E. Young	326 N. Greenleaf ave.	3543

CUT-RATE GAS PRICE DOOMED

Stabilization Seen as Climax to Recent "War"

Small Companies Have Had Short Innings

Gasoline as Universal a Need as Sugar

BY HOWARD C. KEGLEY

This is the sixth and last article on the gasoline and crude oil situation. It sums up the matter and tells of the prospects for a stabilization in the price of gasoline.

With a flood of cheap crude oil at their disposal it was quite natural that the big companies should shut down properties in other States and turn their attention to operating their California properties, as a matter of self-protection, turning a good deal of the crude through the canal, and refining it at other points where refineries, from lack of crude in fields that were tapering off, were running part time or lying idle.

This had the effect of somewhat overloading the stores of gasoline in Eastern States, and producing gasoline cheaper than Eastern companies which had quantities in storage had been able to produce it or buy it. This contributed to the downfall of gasoline in the East and Middle West. And this is what happened in California.

Hundreds of small oil companies sprang up in a few weeks after the big fields were discovered. All of these companies sold promotion securities or borrowed money at the bank with which to finance their drilling operations. Many of them cared for nothing other than to obtain temporary earnings with which to feed up the unit buyers while the promoters were unloading another unit-selling enterprise.

Along with the heavy production of light oil in the Southern California fields came an unusually heavy pressure of wet gas. This gas was capable of yielding from one to one-half gallons of gasoline per 1000 cubic feet. Recent inventions made it possible for small companies to install what is known as casing-head gasoline absorption plants for as little as $20,000 per unit.

BETTER GASOLINE

In a short time large numbers of these absorption plants sprang up in the fields and began producing a quality of gasoline which was much more powerful than the every-day commercial gasoline. This casing-head product, to be a desirable motor fuel, requires blending, with distillate or something of corresponding fuel value. It has to be "broken" in such a manner that the mixture will not separate and settle in the automobile tank, and unless it is properly emulsified or mixed, some authorities say, it will literally kick the back end out of a car.

At the height of developments in the Los Angeles Basin fields there were millions of cubic feet of natural gas going to waste every day because there was more of it than the commercial and domestic gas distributing plants in the southern part of the State needed.

A certain amount of gas comes out of a well along with every 100 barrels of crude oil, and if the gas is to be conserved in the ground the oil must also be shut in. Since the operators were bent on getting as much oil out as possible, it naturally followed that the gas had to be liberated.

Almost every operator who could get together the money put in a gas absorption plant. The oldest of the big oil fields in the Los Angeles Basin—Huntington Beach—had on September 10 three regular crude oil refineries manufacturing gasoline, and seventeen casing-head gasoline plants, turning out 153,000 gallons of gasoline per day. Conservatively estimated the three flush fields at that time were making about 400,000 gallons of gasoline per day, most of it being casing-head gasoline.

DOMESTIC MARKET HIT

That was almost half a gallon of fuel for every motor vehicle in the State of California, and it goes without saying that, with large numbers of autos in California burning much less than that amount per day, the surplus fuel was destined to upset the gasoline market of the State and exert considerable influence on the gasoline market in other States.

Along in June when it became apparent that gasoline stocks all over the country were increasing despite the fact that the heavy motoring of the summer vacation period was on, those who had gasoline for sale became imbued with the desire to unload it.

It is asserted that several of the large marketing companies of the State met and decided that gasoline ought to sell for not less than nineteen cents a gallon. About the time this decision was reached one of the companies launched a plan to sell coupon books which gave the purchaser his gasoline for seventeen cents.

The next day one of the other companies dropped to seventeen cents, and several independent companies began offering it for fifteen cents. The smaller companies got the idea that the "big fellows" were starting a war for the purpose of squeezing them out, and the price went down still farther. The banks which were loaning money to small operators began looking after their loans, and the small operators scrambled all the harder to obtain ready money in return for casing-head gasoline.

Several inquiries were made for the sake of determining what it actually costs to make and sell gasoline, and it was fairly well established that it cannot be turned out and served for less than from seventeen to nineteen cents on a year to year basis. Nobody appears to have been able to determine just what it costs to serve casing-head gasoline.

In a way, it is a by-product, but a company that expects to remain in the business on a sound financial footing has to regard it as a portion of its business which must give a fair return on the investment. The "fly-by-night" operator regards casing-head gasoline as something to get quick money out of and pay for the drill pipe that he may be using in other wells.

GASOLINE MIXED

The upshot of the whole business is that the supply of casing-head gasoline, and "bootleg" gasoline which some filling station operators made out of various ingredients mixed with a little gasoline, became so large that the big refineries and marketing companies were unable, at least temporarily, to market their gasoline in an orderly manner, and the business became hit or miss, with anybody and everybody selling "gas" for most any price it would bring—from six to fifteen cents—with thirteen cents as the prevailing price in California during September.

Today the "little fellow" with a $20,000 investment in a casing-head gasoline plant is turning the gas into motor fuel and making more money out of it temporarily, than the big corporation, which has from $10,000,000 to $18,000,000 invested in a modern refinery. The little fellow is having his inning while the scramble endures. When quiet is restored the oil and natural gas will be pumped from the ground only as the public requires it, and the waste of these great natural resources will, it is hoped, be checked.

E. L. Doheny, one of the country's foremost petroleum producers, hit the nail on the head a few days ago when he pointed out that motorists who are hauling their family more than a mile for one cent, with gasoline that is now selling for less than two cents per pint, keep clamoring for further reductions in the price of gasoline, but willingly continue to pay from ten to fifteen cents for a small bottle of ginger ale with which to quench their thirst.

INCREASES IN SEPTEMBER

There is much food for thought in the prevailing price of gasoline. No doubt the stock of gasoline will show another increase for September, and stocks may increase for some little time, with prices more or less erratic as a result.

The fact should not be lost sight of, however, that gasoline is—next to sugar—the most widely used product in the universe, and that the Department of the Interior discovered in July that there was just enough gasoline on hand in the United States to last sixty days at the June rate of consumption.

CHICAGO EXCHANGE; PRICES, RANGE, SALES

CHICAGO, Oct. 5.—Range of the Chicago Stock Exchange today. Furnished by Logan & Bryan:

Sales.	Stock—	High.	Low.	Close.
135	Am. Pub. Ser. pfd.	86½	85½	86¼
84	A.T.T.	123½	123½	123½
165	Armour pfd.	79½	79	79½
10	Beaver Board B.	3½	3½	3½
1,620	Boone	31½	30½	31½
20	Borg and Beck	27	27	27
30	Kuppenheimer	27½	27½	27½
10	Du. pfd.	98	98	98
30	Chic. Ill. Pub. Ut. pfd.	85	85	85
40	Du. 1st par	85½	85½	85½
148	Chic. Cit. Con. Ry. pr.	4½	4	4½
373	Du. Ry. Series 2	1½	1½	1½
140	Chicago Motor Coach	210	208	208
45	Du. pfd.	90	90	90
262	Comw. Edison	127	126½	127
50	Comw. pfd.	106½	106½	106½
78	Darby Oil pfd.	64	64	64
125	Eddy Paper	35½	35½	35½
50	Fair pfd.	102	102	102
560	Gill Mfg.	18	17½	18
350	Goodrich	101	101	101
225	Hayes Wheel	34½	34	34½
200	Hydrox	17	16½	16½
100	Hurley	49	49	49
10	Ill. Nor. Ut. pfd.	83	83	83
20	Inland Steel	37	37	37
225	Intl. Lamp	16½	15	15½
450	Libby	34	33½	34
200	McCord A.	34½	34½	34½
67	Mid. U. P.	6	6	6
22	Du. pfd.	82½	82½	82½
605	Mont. Ward	23	22½	23
75	Du. pfd.	90	90	90
515	Du. "A"	102	102	102
23	Nat. Leather	3½	3½	3½
151	Pick Mfg.	8½	8½	8½
100	Pick Co.	18½	18½	18½
100	Phillips Pete.	19	19	19
10	Pub. Ser. Ok. par	99½	99½	99½
90	Quaker Oats	220	220	220
205	Standard Gas	28	28	28
278	Standard Gas pfd.	49½	48½	49½
8,600	Stewart Warner	81½	79½	80½
200	Swift Co.	102	101½	102
75	Du. Intl.	18½	18½	18½
775	Thompson	50	48½	48½
483	Carbide	54	53½	54
640	Un. Iron Works	6¼	6	6¼
10	Un. Light & Pr.	137	137	137
85	Du. 7 per cent pfd.	75½	75½	75½
10	Du. 7 per cent pfd.	99½	99½	99½
10	U. S. Gypsum	94	94	94
110	Vesta Battery	34	30	34
4,425	Wahl	50	48	48
100	West Knitting	7½	7½	7½
100	Weff Mfg.	1	1	1
400	Wrigley	115	114	115
245	Yellow "O" Mfg.	28½	28½	28½
8,375	Yellow Taxicab	117½	115½	116½

Total stock sales 50,000 shares.

CALIFORNIA HIDE MARKET

Quotations furnished by California Hide Corporation for stock delivered to their warehouse, 1068 Santa Fe avenue. Receipts from the interior for the twenty-four hours ending at 10 a.m. yesterday were: 188 hides, 132 pelts, 4200 pounds of tallow, 1220 pounds of wool.

WET SALTED HIDES—No. 1 steers, 8½ per lb.; No. 2 cows, 7½ per lb.; No. 1 bulls, 7½ per lb.; No. 2 hides, 7½ per lb.; Kosher hides, 1 less per lb.; glue hides, 2½ per lb.; horse hides, over 50 lbs., 1.00 each; No. 1 horse hides, 40 to 50 lbs., 1.50 each; No. 2 horse hides, 30 to 40 lbs., 1.00 each.

GREEN HIDES—No. 1 steers, over 55 lbs., 8 per lb.; No. 1 cows, 6 per lb.; No. 1 bulls, 5½ per lb.; No. 2 hides, 1½ per lb.; kosher hides, 1 less per lb.

CALFSKINS AND KIPSKINS—No. 1 calfskins, under 15 lbs., 10½ per lb.; No. 1 kips, 15 to 30 lbs., 10½ per lb.; No. 2 kips, 15 to 30 lbs., 9 per lb.; glue skins, 4 per lb.; shanks, 10@40 each; glue skins, 4 per lb.

HORSEHAIR AND HORSE HIDES—No. 1, 16 lbs. and up, 14 per lb.; No. 1 kips, 6 to 15 lbs., 14 per lb.; No. 1 calfskins, under 6 lbs., 14 per lb.; No. 2 hides and skins, 3 less per lb.; glue hides and skins, 8 per lb.

WOOL—According to quality and condition, 15 per lb. and up.

PELTS—Large, long wool, 1.50 each and up; medium, 50@1.50 each; lambs, 20@1.00 each; short wool and shearlings, 5@50 each.

GOAT SKINS—No. 1, 10@25 each; No. 2, 5@ 10 each.

TALLOW—Tanners, 6 per lb.; No. 1, 5½ per lb.; No. 2, 5 per lb.

MILLS GO ON NIGHT SHIFT

[EXCLUSIVE DISPATCH]

CHATTANOOGA (Tenn.) Oct. 5.—Dixie spinning mills will put on a night shift about November 1. Results from operations of first unit, of 13,096 spindles, have been satisfactory. About 125 persons are now employed.

BUSINESS NEWS

Power Company Earnings Gain; Los Angeles Banker Appointed to Federal Reserve Directorate

John B. Miller, president of Southern California Edison Company, told the Wall Street Journal a few days ago that earnings were running at the rate of 25 per cent over last year.

"Gross earnings for the calendar year 1923 should exceed 1922 total of $16,982,226 by at least 15 per cent," he said. "Our new generating plant in the Big Creek-San Joaquin River project, known as No. 3, is practically completed. This is the largest hydroelectric powerhouse on the Coast and the 100,000 horsepower it will generate when placed on our lines will cover ten counties of Central and Southern California."

At a meeting of stockholders September 7, an increase in capitalization was approved. Plan provides for: original preferred issue of $4,000,000, without change; increase in authorized issue of 7 per cent preferred from $36,000,000 to $60,000,000, and naming it Series A; authorizing two new series of preferred stocks called Series B 6 per cent, in an amount up to $40,000,000, and Series C 5 per cent, up to $21,000,000, and the increase of authorized common from $60,000,000 to $125,000,000, making authorized capital stock $250,000,000, against former total of $100,000,000. Increase in funded debt from about $30,000,000 to $250,000,000 was also authorized.

Larger capitalization was made necessary by expenditures on expansion in the Big Creek-San Joaquin River district of the Sierra Nevada Mountains and the outlined development plan. As for October 1, four plans of this development have been completed with a total generating capacity of 267,000 horsepower. Ultimate generating capacity of the project will approximate 1,407,000 horsepower. Increase in capacity will be accomplished by construction of a powerhouse, No. 2A, with an ultimate capacity of 300,000 horsepower, and enlargements to present generating plants, with smaller developments.

Company is rapidly making up for the loss of its distribution system in Los Angeles, taken over by the city, through its campaign for new business among industrial and agricultural users of power. Its output is now about equally divided among the agricultural, industrial and urban communities.

Southern California Edison common stock has been on a regular $8 annual basis since February, 1921, and is currently quoted at 101 compared with a high for 1923 of 104 1-2.

McKEE APPOINTED

Henry S. McKee, vice-president of the Merchants' National Bank, was appointed yesterday to the directorate of the Los Angeles branch of the Federal Reserve Bank of San Francisco, succeeding the late A. J. Waters. The announcement was made in a telegram from the chairman of the board in San Francisco to C. J. Sheperd, manager of the Los Angeles branch.

Other members of the Los Angeles board of directors are Henry M. Robinson, president of the First National Bank; J. F. Sartori, president of the Security Trust and Savings Bank; I. B. Newton, director Farmers' and Merchants' National Bank, and Mr. Sheperd.

SHUTTING IN WELLS

Only 115 wells were closed down last week in the Kern county fields by the Associated Oil Company, A. C. McLaughlin, vice-president of the company, said yesterday, in answer to the report from New York brokers that 200 wells had been closed. The expedient is temporary, and will remain in effect until adjustment of storage facilities is accomplished. The Southern California production of the company is reaching such proportions, Mr. McLaughlin said, as to strain storage space, but he believes that the Los Angeles basin's output is declining, which will permit the resumption of Kern county operations within a few months.

The Kern County program calls for the shutting in of 479 wells with a monthly production of 230,-139 barrels.

FAMOUS PLAYERS

A. Dow, Jones & Co.'s dispatch said yesterday that Famous Players-Lasky had paid 11,438 shares of common stock for the remaining 50 per cent interest in the Metropolitan Theater in this city. An additional 2705 shares were issued to meet other obligations where stock was accepted rather than cash, making a total of 14,228 shares of common stock recently issued and in the hands of the public.

LUCKY BOY

Active development work on mining properties in the Oatman district of Arizona is increasing in intensity with the beginning of the fall season, E. H. Newland, member of the Los Angeles Stock Exchange said yesterday, and the directors of the Lucky Boy Mining and Milling Company have decided to join in the movement. Mr. Newland was recently elected director and general manager of the company, and C. H. White, formerly a banker of Colorado Springs, Colo., was chosen president.

Mr. Newland, who was one of the pioneers in the Oatman district, is optimistic over the engineers' reports of the property, and is preparing to begin work on exploitation of the claims. Charles R. Waters, mine superintendent of the Tom Reed Company, will direct the development work on locations which he says show values equal to those on the United Eastern, Tom Reed and Big Jim properties at the same relative depths.

The Lucky Boy claims adjoin the Tom Reed and Telluride producing properties, lying in what is known as the United Eastern-Tom Reed zone.

MEAT FOR BILTMORE

Meats served at the opening of the Biltmore Hotel were from the finest and highest-priced cattle sold on the Chicago market in the early part of September, bringing $12.90 per 100 pounds, and averaging 1468 pounds each. The cattle were bought on an order from The Wreden Packing and Provision Company of Los Angeles, which is furnishing the meats for the Biltmore dining-rooms. The cattle were raised in Ringgold county, Iowa, and had been feeding for over a year.

PUBLIC UTILITY ISSUE

Halsey, Stuart and Company, A. B. Leach and Company, Federal Securities Corporation and the Bank of Italy are offering $5,000,000 Public Service Company of Colorado first and refunding mortgage 6 per cent gold bonds, series A, maturing in 1953, at 93 and interest to yield about 6.55 per cent. The company succeeds by merger to the properties of the Denver Gas and Electric Light Company and the Western Light and Power Company.

The new company is the largest gas and electric company in Colorado serving without competition a number of substantial communities, among which are Denver, and suburbs, Boulder, Greeley, Ft. Collins, Longmont and Loveland, Colo., and Cheyenne, Wyo. The total population served directly and indirectly is estimated at 375,-000.

SHORT TERM ISSUE

Council, Moller & Co. is offering $2,500,000 Standard Gas and Electric Company 7 per cent gold notes due 1926, at 100 and interest to yield 7 per cent. The Standard Gas an Electric Company and its subsidiary companies comprise one of the largest utility organizations in the United States, serving such important centers as Minneapolis, St. Paul, Louisville, Oklahoma City, Muskogee, Pueblo, Sioux Falls Mobile, Tacoma, San Diego and Stockton.

Communities supplied with services number 750, having an estimated population of 2,575,000.

POWER EARNINGS

Earnings of the Arizona Power Company, as reported to Stephens and Company, show a total net income of $39,856.14 for the month of August, and $413,838.47 for the twelve months ended August 31. Gross income for the year totaled $801,167.59.

The detailed statement follows:

Gross earnings	$78,858.93	$801,167.59	$550,794.75
Operation exp.	38,789.16	309,137.59	276,154.58
Net operating Revenue	39,569.76	411,946.07	263,546.17
Non-operating income	286.78	2,791.40	2,305.66
Total net earnings	$39,856.14	$413,838.47	$265,851.83

DIVIDEND NOTICE

Directors of the First Mortgage Corporation have authorized the payment of the sixth quarterly dividend of 2 per cent on the preferred stock to stockholders of record the 1st inst.

STOCK MELON

J. S. Wallace, secretary of the United Oil Company, yesterday notified the Los Angeles Stock Exchange that the Commissioner of Corporations had approved the issuance of a stock dividend of one-half share for each share now held by the stockholders of the company. The dividend is payable the 15th inst., to shareholders of record of the 6th inst.

The declaration of the stock dividend was authorized by the directors of the United Oil Company at a meeting held the 1st inst.

NEW FINANCING

John E. Barber, vice-president of the First National Bank, announced yesterday that the Fruit Growers' Supply Company of the California Fruit Growers' Exchange has sold $4,000,000 6½ per cent first-mortgage bonds to the First Securities Company and the Citizens' National Bank. Public offering of the bonds will be made in a few days by a syndicate composed of California and eastern houses.

PRODUCE MARKET IN SAN FRANCISCO

[BY A. P. NIGHT WIRE.]

SAN FRANCISCO, Oct. 5.—Apples: Bellflowers, fancy, 3½-tier, 75@1.00; Newtown Pippins, 1.15@1.40. Strawberries, fancy Salinas, 1.75@2.00 per crate. Blackberries 35@50 per drawer. Cantaloupes, pink meats, standards, 50c, 2.00@2.25 crate; ponys, 1.00@1.25. Grape juice stock Emeradels, 50.00@75.00 per ton. Lemons, fancy, 6.25@8.50; choice, 5.00@6.00; lemon-ettes, 2.50@3.00. Melons: Persians, 1.00@1.75. Quinces, 75@1.25 box. Watermelons, 1¼c per pound. Pears, 1.00@2.00 box. Beans, Blue Lake, fancy, 5@7 per lb. Eggplant, 75@1.00 box. Onions, green, 1.25@2.25 box; yellows, 2.20 @2.25. Peppers, 10@17. Tomatoes, 75@1.10 lug.

Receipts: Flour, 2900 quarter sacks; wheat, 3200 centals; corn, 2200 centals; potatoes, 2525 sacks; onions, 210 sacks; hay, 815 tons; hides, 180 in number; lemons and oranges, 450 boxes; live stock, 650 head.

Hay and grain unchanged.

VARYING RESULTS IN COMMERCIAL AFFAIRS

[BY A. P. NIGHT WIRE.]

NEW YORK, Oct. 5.—Dun's tomorrow will say:

"The different measures of commercial movements still show varying results. Production in certain industries has increased but has decreased in such important lines as iron and steel; some prices are strong and others are weak and there is much irregularity in demand. The situation is uneven and presents many contrasts, yet a large business is being done in many quarters at prices above those a year ago and there are indications that some buyers who are not active in the market may soon buy long and it necessary to replenish stocks of goods. One of the most reassuring features is the fact that overpurchasing is being avoided and that the disposition is to operate mainly for well defined requirements. The absence of commitments made in anticipation of far-distant needs is a phase commented upon in many of the dispatches, but the conservatism of most interests and the policy of discouraging speculative excesses are good points.

"Weekly bank clearings, $7,277,476,000."

MINING STOCKS IN SAN FRANCISCO

SAN FRANCISCO, Oct. 4.—Following are the closing quotations of the San Francisco Stock Exchange. Furnished by Logan & Bryan, 638 South Spring street.

Goldfield District—

	Bid.	Ask.
South Columbia	.03	.04
Blue Bell	.03	.04
Comb. Fraction	.51	.52
Florence	.60	.65
Goldfield Con.	.06	.07
Kewanas	.03	.04
Jumbo Extension	.02	.03
Lone Star	.03	.04
Ora	.01	.02
Silver Pick Con.	.03	.04
Manhattan District—		
Manhattan	.04	.05
White Caps	.04	.05
Grandma	.03	.04
Spearhead Gold	.02	.03
Grant Dural	.02	.03
Grant Bond	.01	.02
Sandstorm Kendall	.01	.02
Red Hill Florence	.04	.05
Divide Extension	.10	.12
Comstock District—		
Con. Virginia	.09	.10
Hexiana	.28	.30
Ophir	.10	.11
Savage	.03	.04
Sierra Nevada	.05	.07
Union	.17	.19
Tonopah District—		
Belmont	.80	.75
Cash Boy	.03	.04
Gypsy Queen	.01	.02
Halifax	.25	.30
Midway	.01	.04
Mexican Pittsburg	.03	.04
MacNamara	.02	.04
North Star	.01	.02
Rescue Eula	.04	.05
Tonopah Extension	2.00	2.05
West End	.72	.75
Tonopah Divide	.40	.42
Other Districts—		
Nevada Hills		.01
Round Mountain	.19	.20
Waffle	.02	.03
United Western	.03	.04
Utah	.36	.38
Silver Hill	.35	.36

MONEY, EXCHANGE

Bank clearings yesterday were $25,772,042.52, an increase of $5,522,490.39 over the corresponding day of 1922:

	1923	1922	1921
Monday—	$26,203,949.43	$17,717,457.39	$14,379,259.89
Tuesday—	$26,212,119.89	$18,168,912.43	$15,443,974.42
Wednesday—	$24,482,791.74	$21,877,292.42	$13,668,818.60
Thursday—	$27,945,791.15	$16,859,349.21	$13,595,907.31
Friday—	$22,772,042.52	$17,260,351.57	$11,671,201.60

Bank Debits

Saturday	$24,979,988.60
Monday	34,153,644.66
Tuesday	25,186,282.90
Wednesday	27,446,776.06
Thursday	26,257,423.99

Foreign Exchange

[Furnished by Farmers' and Merchants' National Bank.]

	Exchange rate Over 100
England, per pound sterling	4.56%
France, per 100 francs	6.53
Belgium, per 100 francs	6.11
Italy, per 100 lire	4.56
Czecho-Slovakia, per 100 kronen	2.99
Denmark, per 100 kroner	17.79
Finland, per 100 Finmarks	2.79
Greece, per 100 drachmas	1.59
Holland, per 100 guilders	39.31
Jugo-Slavia, per 100 dinars	1.32
Norway, per 100 kroner	15.93
Portugal, per 100 escudos	4.23
Rumania, per 100 lei	0.77
Spain, per 100 pesetas	14.65
Sweden, per 100 kroner	26.59
Switzerland, per 100 francs	17.36

New York Rates

[BY A. P. NIGHT WIRE.]

NEW YORK, Oct. 5.—Foreign exchange irregular. Quotations (in cents):

Great Britain—Demand, 4.56⅝; cables, 4.59; sixty-day bills on banks, 4.53.

France—Demand, 5.94⅛; cables, 5.95.

Italy—Demand, 4.56; cables, 4.59½.

Belgium—Demand, 5.92½; cables, 5.93.

Germany—Demand, .000015; cables, .0000015.

Holland—Demand, 39.31; cables, 39.36.

Norway—Demand, 15.72.

Sweden—Demand, 26.51.

Denmark—Demand, 17.79.

Switzerland—Demand, 17.77.

Spain—Demand, 12.59.

Greece—Demand, 1.51.

Poland—Demand, 1.34.

Czecho-Slovakia—Demand, 2.97½.

Jugo-Slavia—Demand, 1.16.

Austria—Demand, .0014.

Rumania—Demand, .0075.

Argentina—Demand, 35.75.

Brazil—Demand, 8.95.

Montreal—Demand, .99⅝.

Money Market

[BY A. P. NIGHT WIRE.]

NEW YORK, Oct. 5.—Call money firmer; high 6; low 4½; ruling rate 4½; closing bid 4; offered at 4½; last loan 4; call loan renewals 4. Time loans firm; mixed collateral 60-90 days 5¼@5½; 4-6 months 5¼. Prime commercial paper 5¼@5½.

Bankers' Acceptance

Current rate on acceptance for respective periods of time as prepared by the National City Company:

	30	Days 60	90
Prime eligible members	4½	4½	4½
Prime nonmembers	4¾	4¾	4¾

Silver Quotations

[BY A. P. NIGHT WIRE.]

NEW YORK, Oct. 5.—Bar silver 65⅞; Mexican dollars 48¾.

LONDON, Oct. 5.—Bar silver 31¾d per ounce. Discount rates: Short bills 2 15-16@3 per cent; three months, bills 3 3-16 per cent; money 3½.

CLOSING QUOTATIONS ON BOND EXCHANGE

SAN FRANCISCO, Oct. 5.—Following are the closing quotations on the San Francisco Stock and Bond Exchange. Furnished by Logan & Bryan, 638 South Spring street.

Miscellaneous Bonds—	Bid.	Asked.
Amer. Factors 7s, 1930	102½	
Calif. G. & E. Unl. 5s, 1937	98	98½
Cal. & Wash. Sugar 7s, 1937	105	105½
Cal.-Ore. Pwr. 7½s "A" '41	107	
Do. 6s "B" 1942		99½
City Electric 5s, 1937	99¼	99½
City Ice. Co. 5s, 1933-34	92	95
General Petroleum 6s, 1931	104½	
Gt. Western Pwr. 5s, 1946	91	91½
Do. 7s "B" 1930	104	105
L.A.G.&E. Co. 7s "A" 1926	102	102½
Do. 7s "B" 1931	103½	104½
Miller & Lux 7s, 1938	102½	103
Natomas Co. Cal. 6s, 1933	49½	50½
Orpheum T. & R. 6s, 1946	94½	
Pac. G. & E. Co. "B" 1941	100½	100⅝
Do. 7s, 1940	106⅞	
Pac. Tel. & Tel. 5s, 1937	95⅞	96⅛
Do. ref. 5s, 1953	90⅜	90¾
Paraffine Co.'s 7½s, 1942	105	105½
Do. 7½s, 1929	103	
San Jose L.&P. 5s, 1943	95	
San Joaq. L.&P. 6s "A" '56	101	
Do. 6s "B" 1958	97⅜	
Do. 6s "C" 1960	97⅞	98⅛
So. Cal. Gas 6s, 1939	97½	98
S. P. R. R. 4s, 1955	84⅜	
Spring Val. Water 4s, 1929	85½	
Sperry Flour Co. 8s, 1942	93½	94½
Union Oil Co. 5s, 1931	94¾	95
Do. 5s, 1942	90¼	90¾
Western Pacific 5s, 1946	78¾	
Water Stocks—		
East Bay Water "A" pfd.	83½	
Spring Valley Water Co.	73¼	74
Gas and Electric Stocks—		
Great Western Pwr. pfd.	95½	96¼
Pac. Gas & Elec. com.	58	
Pac. Lighting Corp. com.	157½	
San Jose L.&P. com.	97¼	
Railroad Stocks—		
S. F. Sacto. R.R. com.	2.25	2.75
Insurance Stocks—		
Fireman's Fund	3.27½	
Bank Stocks—		
American Bank	129	131
Anglo. Cal. Trust Co.	139	
Anglo. & L. P. Nat. Bank	150½	
Bank of California, N. A.	231½	
Bank of Italy	228½	
Mercantile Trust Co.		255
Wells-Fargo Nev. Nat. Bank	105	
Sugar Stocks—		
Alameda Sugar Co.	7½	10
Haw. Com. & Sugar Co.	45½	46
Hawaiian Sugar Co.	31½	
Hutchins Sugar Co.	2.87½	4.87½
Hutchinson Sugar Plant	12½	13
Oahu Sugar Co.	38½	
Onomea Sugar Co.	7.50	8.50
Ookala Sugar Co.	43½	
Paauhau S. P. Co.	12	
Pioneer Mill Co.	27½	
Union Sugar Co.	25	
Oil Stocks—		
Amalgamated Oil Co.	117	
Associated Oil Co.	28½	
General Petroleum com.	31¾	32
Honolulu Cons. Oil	2.30	2.40
North American Oil	1.27½	1.30
Pacific Oil	39½	39¾
Shell Union Oil Co.	15¾	16
Standard Oil Co. of Cal.	53	53¼
Texas Consolidated Oil	1.85	
Union O. Co. of Cal. (Ass.)	45½	46¼
Miscellaneous Stocks—		
Cal. Copper Corp.	1.37½	
Cal. Packing Corp. com.	78½	
Federal Telegraph Co.	7.12½	
Hawaiian Pineapple Co.	59¼	60
Hailku Fruit & Packing	24½	
Hailku Fruit Pref.	24	
Hall Mfg. Co. 1st pfd.	91½	
Isaacson Co. com.	1.85	1.90
Pac. Tel. & Tel. pfd.	94½	95
Sperling Co.'s Inc. com.	27	29½
Spreckels Sugar Co. com.	83	86
Additional Quotations—		
L.A.G.&E. Co. 5s, 1939	86½	
Union Sugar Co. pfd.	79½	81½
Market St. Ry. 6s, 1947	95	
Sterling Oil & Dev. Co.	2.37½	2.39

BUILDING PERMITS

The building permits for yesterday exceeding $2500 in value are:

Dwellings:

N. F. Nelson, 4044 West Twenty-eighth street, owner and builder; $7,500.

Nelson B. Twomey, 2936 Midvale avenue, owner and builder; $4,000.

H. J. Rust, 910 West Seventy-fifth street, owner; Clifton, builder; $3500.

L. E. Wilson, 664 South Citrus avenue, owner and builder; $4500.

John Flood, 965 Ranborn avenue, owner; P. J. Schuh, builder; $6000.

F. O. Dwight, 1217 West Sixty-third Place, owner and builder; $3500.

Smither Building and Investment Company, 977 South Ardmore avenue, owners and builders; $4500.

Smither Building and Investment Company, 969 South Ardmore avenue, owners and builders; $4453.

Smither Building and Investment Company, 965 South Ardmore avenue, owners and builders; $4453.

Smither Building and Investment Company, 961 South Ardmore avenue, owners and builders; $4453.

Smither Building and Investment Company, 949 South Ardmore avenue, owners and builders; $4450.

John Norberry, 1127 Westlake avenue, owner; J. Norberg, builder; $2000.

M. K. Welch, 4458 Alcmit avenue, owner; Bryan & Bryan, builders; $6200.

John R. Adams, 1695 East Forty-seventh street, owner; J. R. Morrison, builder; $4500.

C. M. Courtney, 150 South Forty-eighth street, owner; H. Kistee, builder; $5000.

California Christian College, 765 Madison avenue, R. H. Orr, builder; $250,000.

Stores and apartment buildings:

Josephine Kushner, 3821 South Flower street, owner; O. Kushner, builder; $15,000.

Mrs. Lelia Woodiz, 15415 South Bethel avenue, owner and builder; $12,000.

C. O. Wershal, 1365 Virgil avenue, J. S. Bohanan, builder; $17,500.

Martin Rubin, 1027 East Fifty-fourth street, owner and builder; $17,000.

Sibbet M. Viner, 1007 West Forty-second Place, owner and builder; $20,000.

A. J. Connolly, 1304 South Normandie avenue, owner; S. W. Benjamin, builder; $12,000.

A. H. Walker, 821 South Flower street, owner; Stanton, Reed & Hubbard, builders; $15,000.

W. Watson, 2722 South Main street, owner; G. G. Stewart, builder.

J. W. Novak, 1670 West Sixteenth street, owner; H. D. Frankfurt, builder; $22,000.

RAW SUGAR FUTURES

[Furnished by McDonnell & Company, Members New York Sugar Exchange, 624 South Spring.]

	Open	High	Low	Close
March	4.17	4.17	4.16	4.16
May	4.16	4.16	4.15	4.15
July	4.15	4.15	4.15	4.15

DAILY MARKET LETTER OF THE NEW YORK COMMERCIAL

[EXCLUSIVE DISPATCH]

NEW YORK, Oct. 5.—Demand for new crop California walnuts was heavy today. A leading independent has named prices over the association basis quoting budded at 27½ cents, No. 1s at 24 cents and 2s at 17 cents.

Buying of old crop California prunes on the spot position continues fair. Jobbers are stocking up on the larger sizes to make up shortages expected in this year's crop. Buying of prunes on the association basis and at the association assortment is not active and buyers are seeking to obtain larger quantities of the larger sizes from the new crop. The independents are having a good deal of business put up to them at the association prices with larger percentages of larger size prunes specified.

Other dried fruits continued quiet during the day.

ORANGES

While demand for California oranges was fair during today's auctions prices were quoted lower on all sizes. Sales totaled twenty-six cars the market being quoted at a range of $3.60 to $915 per box.

California lemons showed no change from yesterday's quotations. There were two cars sold at $5.75 to $6.40 per box.

Florida grapefruit met with a good demand, 3800 boxes being sold at $2.50 to $7.38 per box.

CANNED FRUIT

Indiana tomato canners are making 2½ to 75 per cent deliveries on their new pack of tomatoes and Chicago buyers and other buyers who nominally draw from the Indiana canners are sending more business to the Maryland and Delaware packers.

Maryland tens today advanced 25 cents per dozen to $4.75 f.o.b. cannery and packers are showing firmer views on other sizes. Maine corn canners are sending through pro-rata announcements to their buyers. One prominent factor has advised that he will deliver 45 per cent, but in a letter to his local representatives says that neighboring packers are delivering 45 to 50

Wool Demand Slackens But Price Is Fi...

[BY A. P. DAY WIRE]

BOSTON, Oct. 5.—The Commercial Bulletin will say tomorrow:

"The demand for wool in the east has slackened a bit but prices have not given, with the sales still fairly large. Woolen mills have been buying freely of wool and have sold them the product. Goods is public to have covered their needs fairly well. The goods market is in a position now to put the demand for wool to the auctions this week in the opening. Full clearing is there with few purchases reported.

"The foreign markets are very firm, and have been connected with London 10 days or more. Australia, The Argentine, Melbourne and Perth, Australia, all found prices very steady, even firmer. Prices leading the buying from Antwerp, Belgium are very dear, compared, with the London sales.

"Stocks in a bit short but prices are firm."

SUBSTANTIAL GAINS IN BUILDING PERMITS

[BY A. P. NIGHT WIRE]

SAN FRANCISCO, Oct. 5.—The value of building permits issued in the first nine months of 1923 in 37 per cent over the corresponding period of the previous year in the valuation of buildings authorized here today by F. W. Dodge Corporation & Ch. The total for the 37 cities reporting to representative office here is $...

The greatest gain was made in the month of September, when $... was reported. California gained 36 per cent, Los Angeles, by 37 per cent, Oakland, by 17 per cent, Pasadena, 102 per cent; Santa Barbara, 100 per cent; Long Beach, 100 per cent; Fresno, 100 per cent; Sacramento, 100 per cent; Stockton, 100 per cent; San Diego, 100 per cent; Salt Lake City 50 per cent, Los Angeles, 69 per cent, according to the ...

A Business of Rising Earnings

—presents an opportunity to secure an 8 per cent investment now returning the investor 8½ per cent in dividends per annum. Such rising earnings point to higher yield.

Statement of earnings and history of Company together with our recommendation mailed on request.

Howard G. Rath Co.
Established 1910
INVESTMENT SECURITIES
Members L.A. Stock Exchange
512 Pacific Mutual Bldg. Los Angeles
Telephone 870-448.

1st Mtg. 6½% Due 1926-45, Yielding 6½%

A NE available, central Hollywood business properties.

THESE bonds finance construction of a 6-story office-and-store building.

Inquire for Particulars

Banks, Huntley & Co.
MEMBERS LOS ANGELES STOCK EXCHANGE
1212 STOCK EXCHANGE BLDG.
PHONE—METROPOLITAN 4300

NEWS ITEM
United Oil Co. announces 50% stock dividend payable Oct. 15 to stock of record Oct. 6.

MONEY
will be made this winter by well-advised people who buy

OATMAN MINING
shares at present low ...
The records show that mines ... in the summer and ... the winter.

BUY NOW
and you will get in at the ... Our offices are ... Oatman news and you are ... write, phone or call for ...

A. M. Clifford
Investment Counselor and Financial Analyst
Advises with Clients ... disinterested position, ... matters pertaining to ... Stock Investments.
"No Securities to ..."
Stock Exchange Building

WANTED
Salesmanager
To Take Charge of
Stock Salesmen
Selling a $1,000,000.00 issue of 8% cumulative, participating preferred stock in a ... established, local ... Company. Give past ... ence, achievements and ... ences in first letter. ... tions will be treated ... confidential. Address X9, ... 639 TIMES BRANCH.

BOND QUOTATIONS

Boston Times
[BY A. P. NIGHT WIRE]

NEW YORK, Oct. 5.—Today's ... displayed a distinct... although closing ... many instances were be... today's best levels. At the ... investment bankers and ... reported a brisk ... in public buying for in... ...

United States government ... bonds held steady or im... with the single exception ... Treasury 4 1-4s, which ... Foreign bonds were ... irregular.

[BY A. P. NIGHT WIRE] Following are the clos... sales listed on the New York ... Exchange, furnished by Logan & Bryan, ... street.

RAILROAD BONDS

	Bid.	Asked.
...	67½	68
...	94½	95¾
...	79	79
...	93½	94
...	79¾	79¾
...	113¾	113¾
...	86¼	87
...	97¾	98¼
...	44½	45
...	96	97
...	74	74¾
...	97	98
...	49¾	50
...	98	98¾
...	81½	82
...	84	85
...	73¼	74
...	69¾	70¾
...	69½	70
...	73¼	74
...	52½	53
...	104¼	104¾
...	57	58
...	89	90
...	99¾	100

BY HOWARD C. KEGLEY

Southern California crude oil which was placed in storage during the summer months as a result of the flush production in Los Angeles Basin fields is to supply a new corporation with the stnews of trade, according to an announcement made here yesterday.

The Dominion of California Pipe Line and Storage Company is to spend $1,500,000 to build pipe lines from Signal Hill and Torrance to a loading station at the water front on Mormon Island, and when this is done the Union Tank Ship Corporation will put leeven new tankers into service, carrying crude oil from here to the Atlantic seaboard. The boats will be motor-driven, and will cost about $15,000,000, it is reported.

A subsidiary company is now refitting a 50,000-barrel refinery at Glouchester, Pa., and is erecting a new one at Bayonne, N. J., to operate with crude shipped from the California fields.

Bush Accepts Position

Official confirmation has just been received from State Mineralogist Root of the appointment of Reed Bush as State Oil and Gas Supervisor to succeed R. E. Collom, resigned. It was announced in this column some days ago that the appointment had been made. Mr. Bush is now at El Dorado, Kan. Pending his arrival here, J. B. Case, deputy supervisor in this district, will act as supervisor.

Extension Nears Completion

The Elliott Extension well, located about five hundred feet from the Elliott No. 1, is within ten days of completion, according to J. E. Elliott of the Elliott Petroleum Corporation. The well is down 4500 feet and has only 100 feet to go. When finished, Mr. Elliott said, it will have over 300 feet of producing sand. The well is being drilled on an eight-acre lease.

To Deepen Centrals

Huntington Central wells No. 1 and No. 3, located in the Huntington Beach field near Fifteenth and Main streets, will be deepened soon, it was reported yesterday by W. H. Thomas. No. 1 is 2200 feet down, in the first sand, and will be drilled to the third sand. No. 3 is 2700 feet down, in the second sand, and will be taken to the fourth sand, it is said.

These two wells are producing about 125 barrels a day apiece at present. The No. 2 well, located on the Heaston lease, a mile distant from No. 1, and No. 3 is down 3700 feet but is not completed and work has been temporarily halted.

Chase Well Abandoned

The L. B. Chase Oil Company's well, located in the southwestern area of the Santa Fe Springs field, has developed into a "duster," William E. Schumann, secretary of the company, reported yesterday. The drilling crew has been taken off the job and the company does not plan further operations in that part of the field.

The well was recognized as an outpost when it was started and if production had been obtained would have proved the Santa Fe Springs field considerably wider than was supposed. It was generally considered to be out of the production area and its failure to come in a producer is taken to indicate that the original opinion as to the breadth of the field at that point was well founded.

APPLE CROP INSPECTED

[BY A. P. DAY WIRE]

SACRAMENTO, Oct. 5.—More than 3000 cars of apples were inspected by the bureau of standardization of the State Department of Agriculture during July, August and September. In the same period in 1922, 1582 cars were inspected. The income to the department for this work was $16,940 for the three months.

A. C. WAGY & CO.

WE WILL SELL

5	S. S. Julian No. 1		$120.00
5	C. C. Julian No. 1		100.00
5	C. C. Julian No. 2		97.50
5	C. C. Julian Nos. 4 & 5		95.00
1	C. C. Julian Nos. 6-9		92.50
1	C. C. Julian Nos. 11-Pine		125.00
10	Wells Star No. 1		27.50
5	Wells Star No. 2		35.00
5	White Star No. 3		37.50
100	Monolith Mercator Units		15.50
100	Monolith Pool, Inc., Pfd.		7.57½
7	Multnomah L. A. & S. Pfd.		65.00
5	Multnomah L. A. & S. Com.		53.50
1	Tobin Wilcox No. 1		65.00
100	Maryland Trust (Com.)		7.25
1	J. B. Tarmon No. 1		82.50
10	C. A. Lane Units		14.00
5	Hamilton No. 4		10.00
412	Bell of Montebello		2.50
20	Star Motors		10.50
200	Barnsdall Oil, Class A		35
100	Marley Oil Corp.		2.50
3	Associates Oil		57.50

WE WILL BUY

C. C. Julian	1	C. C. Julian	6-9
C. C. Julian	2	C. C. Julian	11-Pine
C. C. Julian	3	Julian Petroleum	
C. C. Julian	4-5	West. Asso. Sun.	
Maryland Pfd.		Delta Steam	
Monolith Com.		Elliott Units	
Star Motors		King's Fund	
Barnsdall Energy		Imp. Cal. Mills	
West. Asso. Sun.		Union Mtge. Units	

Nothing Recommended but Safe and Service

A. C. Wagy & Co.

Suite 310-312 Stock Exchange Bldg.

Phones 62839 - 823 261

Metro. 5372 Exch. 0853 Main 7402

ABOVE OFFERINGS SUBJECT TO PRIOR SALE OR WITHDRAWAL—BROKERS EXCEPTED.

J. W. McDonald Co.

Dealers in Diamonds

Diamonds Bought, Sold And Exchanged

Citizens Loan Service

MONEY TO LOAN ON DIAMONDS

Jewelry, Personal Property and Other Securities.

We are wholesale Diamond Brokers. The General Public is invited to purchase Diamonds here at wholesale prices.

McDonald's Diamond Exchange

810 Jeweler's Bldg., 747 S. Hill

100% AMERICAN. "Ask Anyone."

"CHEER UP"

When you get blue and discouraged and are blaming the old world for treating you rough, just stand on the sidewalk and watch "the crippled," "the blind" and "the hungry" hobble by, and thank your lucky stars that you have your health and can eat ham and eggs every morning.

Even though your Bank-roll is running short, there's many a multi-millionaire would like to change places with you.

"IT'S ALL IN THE STATE OF THE MIND"

C. C. JULIAN

Suite 321-27 Loew's State Theater Building

Seventh and Broadway, Los Angeles, Cal.

Phone Met. 6730

My Western Ave. Office is at 236 S. Western Ave.

My Long Beach Office is at 118 American Avenue. 618-435.

My Pasadena Office is at 514 Security Building. Fair Oaks 794.

LOS ANGELES EXCHANGE

Prices were unsettled in the oil group on the Los Angeles Stock Exchange yesterday, while Oatman mining stocks participated in trading that indicated signs of a growing interest in mining shares. Bonds commanded their usual strong and active market.

On the basis of the news of a stock dividend, United Oil was the bright spot in the oil list, rising to a high for the day of 36½ and closing at 36 1-8, a gain of 1 1-8 points over the previous session. At 31 3-4, General Petroleum common dropped 1-8 of a point, and Union Oil Associates, finishing at 45½, declined 1 point.

Union of California sold at 103 1-4, off 1-4 point, and Standard Oil of California was unchanged at 53½.

Selling at 23½, Telluride climbed 1½ cents, and Lucky Boy at a final quotation of 5 cents, was up 1 cent. Black Range receded to 6½, off 1 cent, and Oatman United was taken at 7⅛ cents.

Los Angeles Investment closed at 1.87, a loss of 1 cent. Sales in Globe Grain and Milling common were made at 47. First National Bank sold at 375.

At a high for the day of 93 1-8, Pacific Light and Power 5s of 1951 were up 3-8 of a point, and Miller & Lux 7s of 1930 gained 1 8 at 102 3-4. Southern California Gas 6s of 1952 sold at 97½. Investment buying was evident in the Liberty bond issues, the first 8½s selling at 99 11-32, and the fourth 4 1-4s at 97 11-32.

Following are the closing quotations and sales:

BONDS

Sales		Bid.	Asked.
5,500	Amal. Sugar 7s, '37	99½	
.....	Ariz. Power 7s, '37	102	
.....	Cal.-Haw.S.S.R.7s,'37	104½	
.....	General Pet. 5s, 1929	94	94½
500	Do. 7s, 1931	104½	105
.....	G. W. Pow. 5s, '49	90	
.....	Do. 6s, 1949	97	98½
.....	Do. 6s, 1952	97½	98½
.....	Do. 7s, 1930	107	
.....	Do. 7s, 1936	107½	108½
.....	Hoost. L.&I. 5s, 1923	98½	
.....	Holly Sugar 7s, 1927	96½	97½
.....	L. A. G.&E. 5s, '34	95½	
.....	Do. 5s, 1937	96	97
.....	Do. 5½s, 1942	101	
.....	Do. 5½s, 1947	102½	
7,000	Do. 6s, 1942	99½	99½
.....	Do. 6s, 1944	99	
.....	Do. 7s, 1926	101½	
1,500	Do. 7s, 1927	103½	103½
.....	L. A. Pkg. 1st 8s, '31	92	95
.....	Do. 1st Rfd. 8s, '43	78½	80
.....	L. A. Ry. 1st5s, 1940	90½	90½
.....	Do. 1st Rfd. 5s, '40	75½	76
.....	Mt. Whit. Pw. 5s, '39	101	
10,000	Hilmer&Lustrell 7s,'39	102½	103
2,000	P. E. Ry. 5s, 1942	81½	85
.....	Pac. G.&E. 5s, 1942	100½	
1,000	Do. 5s, 1937	100½	
.....	Do. 5½s, 1944	100½	100¾
8,500	Do. 6s, 1944	100¾	
.....	Pac. Cal. Gas 5½s, '42	98	
11,000	Do. 6s, 1930	97	98
.....	Do. 6s, 1952	94	95
.....	Do. 7s, 1931	105½	106
10,000	S. C. Tel. 5s, 1942	91	93½
.....	Sperry Flour 8s, '32	97	
.....	Union Bonds & Mtge. 7s, '37	97	
.....	Union Oil Co. 5s, '31	90½	90¾
.....	Do. 5s, 1934	90	
.....	Do. 5s, 1935	90½	90¾
.....	Do. 5s, 1937	90½	90¾
7,000	Do. 5s, 1938	90½	90¾
.....	W. States G.&E. 5s, '42	97½	
.....	Do. 6s, 1947	97½	98

Oil Stocks—

400	Amalgamated Oil	112.00	
.....	Ass. Oil, new stock	38.25	
.....	Brookshire Oil	.....	.....
.....	Central	.35	.40
500	Cen. Pet. com	81.75	82.00
.....	Do. Pet. pfd	40	41½
.....	Holly Dev. Co.	.35	.36
1,000	Huntington Central	.01½	.02
.....	Holly Oil Co.	2.00	6.00
.....	Jade Oil	.05	.12½
.....	Mascot Oil	.01	
3,000	Midway Northern	.02	.03
.....	Mt. Diablo C.M.&O.	.15	.16
.....	Oilads Land (Oil)	.11	.15
.....	Premier Oil	.09½	.10½
.....	Republic Pet.	.08	.10
.....	Rice Ranch Oil	1.00	1.20
.....	Shell Union	15.75	16.00
195	Standard Oil of Cal.	53.25	54.00
20	Union	103.50	104.25
207	Union Oil Asso.	45.50	46.25
60	United Oil	36.12½	37.00
1,300	U. S. Royalties	.31	.32

Industrials—

.....	Black G.M.R. pfd.	90.00	
71	Do. com.	40.75	41.00
.....	Goodyear T.&R. pfd.	83.00	
.....	Goodyear Rapid. pfd.	100.00	
.....	Stewart Fruit Co.	100.00	
.....	Studebaker Corp.	112.25	
22	Union Sugar com.	39.00	
23	Do. pfd.	79.50	

Public Utilities—

.....	Home Service com.	70.00	80.00
27	L. A. G.&E. pfd.	89.87½	
.....	S. J. L.&P. pfd.	88.00	97.00
.....	Do. com.	87.00	
.....	Do. prior pfd.	97.75	
.....	So. Cal. Ed. 7s, pfd.	110.00	
10	S. C. Ed. 6½ pfd.	115.00	
85	Do. 7s pfd.	132.50	
25	Do. 6s pfd.	102.50	
.....	Steamships		
1	So. Cal. Gas pfd.	90.00	99.00
.....	Yellow Taxi, L. A.	2.50	

Miscellaneous—

.....	Cal. Data Farms	18.00	
.....	Cons. Realty Co.	10.00	
.....	Home Builders pfd.	.30	
.....	Do. com.	.05	
485	L. A. Investment	1.31	
.....	Laguna L. & W. pfd.	1.75	1.85
.....	Do. com.	.95	1.79
.....	Mortgage Guar. Co.	118.00	118.00
.....	Residential Life	100.00	
.....	Pac. Mutual Life	520.00	

Bank Stocks—

.....	Bank of America	192.00	193.00
4	Bank of Italy	228.00	
.....	California Bank	230.00	
.....	Citizens' National	240.00	
.....	Commercial Nat.	222.00	
.....	Continental National	190.00	
.....	Farm. & Mer. Nat.	325.00	
20	First National	375.00	385.00
.....	Merchants' National	189.00	200.00
10	Sec. Tr. & Sav. Bank	200.00	
.....	Un. Bk.&Tr., L. A.	150.00	
.....	U. S. Nat. Bank	185.00	

Mining Stocks—
Oatman District

.....	Adams Mining Co.	.....	.01
.....	Argo Mines	.03½	.04
.....	Big Jim	.01½	.02
5,000	Black Range	.06½	.06
.....	Boundary Cons.	.01½	.02
1,000	Gold Dust	.17	.18
1,500	Gold Ore Mining	.03½	.04
16,000	Lucky Boy	.05	.05½
.....	Nellie Mining	.03	.04
.....	North Star	.02½	.03
1,000	Oatman Combination	.02½	.03
7,000	Oatman Gold	.03½	.04½
7,000	Oatman United	.07½	.08
.....	San Francisco Gold	.01½	.02
.....	Silent	.01½	.....
.....	Sunnyside Mining	.03	.....
6,500	Telluride	.23½	.....
.....	Tom Reed	.03	.....
100	United American	.06	.07
.....	United Eastern	1.65	1.75
.....	United Western	.....	.01½

Other Districts—

.....	Best Gold	.09	.12
.....	Richmond M. M.	.03	.04½
.....	Simon Silver-Lead	.10	.10
.....	Virginia Lassie	.03	.05
.....	Yellow Pine	.70	.75
.....	Yellow Dog	.....	.04

UNLISTED STOCKS

Oils—

.....	Bandini Pet.	.30	.....
50	Bellview Syndicate	8.25	1.75
.....	Blankenhorn Oil	1.45	.....
.....	Fifty-Fifty Syn.	42.50	.....
.....	Hamilton No. 4 Syn.	.....	12.50
.....	Henderson Pet.	.....	192.50
.....	C. C. Julian No. 7	121.00	.....
.....	Do. No. 2	85.00	90.00
.....	Do. No. 3	90.00	100.00
10	Do. No. 4-5	82.50	.....
10	Do. No. 8-7-8-9	82.50	75.00
.....	Do. No. 11-Pine	88.00	.....
.....	Lago Syn.	13.00	16.00
.....	Marley Oil Corp.	210.00	.....
.....	Osmotic Oil Co.	.....	.25
.....	Petroleum Pet.	.05½	.08½
.....	Star Pet.	.....	18.50
.....	Texas Oil & Refining	.....	.....
81	Tyler Bell Syn.	181.50	181.50
1	W. Star Syn. No. 1	22.50	23.00
.....	Do. No. 2	30.00	32.50
.....	Do. No. 3	37.50	40.00

Industrials—

.....	Doble S. M. 'A' com.	7.50	8.50
.....	Durant Motors, Cal.	.....	.....
.....	Globe Ice Cr. com.	7.00	.....
.....	Great Rep. Life Ins.	5.00	.....
.....	Hollywood Pk. Hotels	64.00	67.00
.....	Maryland M. T. pfd.	7.75	.....
.....	Do. com.	7.50	7.75
.....	Mercan. P. C. pfd.	4.50	.....
.....	Do. com.	10.00	.....
.....	Oil Well Co. pfd.	100.00	.....
.....	Pac. Fin. "A" pfd.	101.50	101.00
.....	Sansee Tire & Rub.	2.00	.....
.....	Star Motors, Cal.	.....	10.00
.....	Union Mtg. pfd.	7.00	7.50
.....	Do. com.	2.50	3.50
.....	W. Auto Supply pfd.	7.37½	.....
.....	Do. com.	12.75	.....

Miscellaneous—

.....	California Bond	1.25	1.75
.....	Verde Central Copper	5.00	5.50

SALES

MORNING SESSION | Union Oil 6s '76—

Block Range—
1,000 6-60 ... .09½
1,000 ... .07
1,000 ... .07
1,000 ... .07
1,000 ... .07
1,000 ... .07
First Nat. St. Corp.—
10 ... 375.00
10 ... 375.00
Globe Grain com.—
10 ... 47.50
10 ... 47.50
10 ... 47.50
10 ... 47.50
10 ... 31.75
10 ... 31.75
10 ... 31.75
10 ... 31.75
100 ... 31.75
100 ... 31.75
10 6-5 ... 31.75
10 6-5 ... 31.75
10 ... 31.87½
Gold Dust—
1,000 ... .17
Gold Ore—
1,000 ... .03½
Huntington Central—
5,000 ... .01½
L. A. Investment—
200 ... 1.85
100 ... 1.85
100 ... 1.85
100 ... 1.85
L. A. G.&E. pfd.—
2 ... 88.37½
25 ... 88.50
Lucky Boy—
1,000 ... .04
2,000 6-30 ... .04½
2,000 ... .04½
2,000 ... .05
2,000 ... .05
Midway Northern—
2,500 ... .03
2,000 ... .03
Oatman Gold—
1,000 ... .04
1,000 ... .04
5,000 ... .04
Oatman United—
2,000 ... .07½
1,000 ... .07½
1,000 ... .07½
1,000 ... .07½
1,000 ... .07½
So. Counties Gas pfd.—
1 ... 87.50
Standard Oil of Cal.—
20 ... 53.50
10 ... 53.50
100 6-3 ... 53.50
10 ... 53.50
10 ... 53.50
5 ... 53.75
5 ... 53.75
Telluride—
1,000 ... .22
500 ... .22½
1,000 ... .22½
1,000 ... .23
Union Sugar pfd.—
50 ... 96.00
Union Sugar com.—
25 ... 46.75
50 ... 46.50
22 ... 46.75
50 ... 46.25
United Oil—
10 ... 36.25
10 ... 36.25
10 ... 36.37½
10 ... 36.50

BONDS

Amalgamated 7s, '37—
500 ... 99.25
2,000 ... 99.50
Gen. Pet. 7s, '31—
500 ... 104.50
Hunt. L. & P. 6s, '42—
2,000 ... 99.75
L. A. G.&E. 5s, '42—
7,000 ... 90.25
P. E. Ry. 5s, '42—
1,000 ... 82.00
1,000 ... 82.00
Pac. L.&P. 5s, '51—
10,000 ... 88.00
10,000 ... 88.00
S. C. Ed. 5s, '44—
6,500 ... 100.37½
S. C. Gas 5s, '90—
11,000 ... 97.50

UNLISTED

Ballview Synd.—
50 ... 5.00

Twin Bell—
.... 165.00
.... 165.00
.... 165.00
.... 165.00
.... 161.00

AFTERNOON SESSION

Associated Oil—
400 ... 36.62½

Bank of Italy—
.... 226.00

Globe Grain com.—
10 ... 47.50
10 ... 47.50
10 ... 47.50
10 ... 47.50
General Pet. com.—
100 ... 31.87½
10 ... 32.00

L. A. Investment—
20 ... 1.84½
20 ... 1.84½

Lucky Boy—
2,000 ... .05

Oatman United—
1,000 ... .07½

Oatmont Comb.—
1,000 ... .03

Sec. Tr.&Sav. Bank—
10 ... 200.00

S. C. Edison com.—
2 ... 102.00
11 ... 102.00
11 ... 102.00
20 ... 102.00
20 ... 102.00

S. C. Ed. 7s pfd.—
2 ... 102.50
2 ... 102.50
2 ... 102.50
6 ... 102.50
5 ... 102.50

So. Counties Gas pfd.—
1 ... 87.50

Standard Oil of Cal.—
20 ... 53.50
10 ... 53.50
10 ... 53.50
10 ... 53.50
5 ... 53.75

Telluride—
1,000 ... .22
500 ... .22½
1,000 ... .22½
1,000 ... .23

Union Sugar pfd.—
50 ... 96.00

Union Sugar com.—
25 ... 46.50

U. S. Royalties—
1,000 ... .31
200 ... .31

Union Oil of Cal.—
10 ... 103.75
10 ... 103.75

United American—
1,000 ... .06½

BONDS

L. A. G.&E. 7s, '31—
1,000 ... 103.75
Miller & Lux 7s, '30—
10,000 ... 102.75
Pac. G.&E. 7s, '42—
1,000 ... 104.50
S. C. Ed. 5s, '44—
1,000 ... 100.37½
S. C. Gas 5s, '90—
5,000 ... 97.50

UNLISTED

Bullion Syndicate—
Julian Nos. 4-5—
10 ... 75.00
Julian Nos. 6-9—
10 ... 65.00
Twin Bell—
2 ... 165.00
2 ... 165.00
White Star No. 1—
5 ... 22.50

Something New in Oil Land

See the "Bringing in" of an Oil Well

A NEW tract of 95 big lots ADJOINING THE WHISTON-BICKNELL LEASE, where they are now in the act of bringing in the highest gravity oil well in the Montebello field.

Something new for Carlin G. Smith, Inc. We are real estate subdividers—not oil promoters—hence we have not learned to charge exorbitant prices for oil land—and never will.

You pay for the lot—the oil is thrown in. You are protected by community lease, no matter where on the tract the derricks go up. You get your share.

The lots are real lots, 50 and 55 feet by 135 feet.

At Carlin G. Smith, Inc., prices and terms—a little down payment and $15 a month.

Gas, water, electricity and street work installed without expense to you if by any chance oil shouldn't develop.

CALL at our Tract Office Sunday and we will take you to the Whiston-Bicknell No. 1, which is being placed on production right next door to us. It's a sight worth seeing.

DIRECTIONS:

Drive out Whittier Boulevard to our tract office just beyond Eastmont and just this side of Montebello.

Carlin G. Smith Incorporated

303-4-5-6 Union Bank Building

8th and Hill Sts. 822-271.

LIVE-STOCK MARKETS AT VARIOUS CENTERS

[Furnished by Federal-State Live-Stock Market News Service, 207 Exchange Building. Stockyards.]

ESTIMATED RECEIPTS AT SEVEN MARKETS

	Cattle	Calves	Hogs	Sheep
Los Angeles	100	.....	200	.....
Chicago	4,000	1,000	28,000	11,000
Kansas City	2,000	200	5,000	3,000
Omaha	1,500	300	8,300	15,000
St. Paul	1,500	700	6,000	500
Denver	450	50	800	12,000
Fort Worth	2,000	1,700	800	100
Total	13,150	4,450	50,050	51,200
Same day last week	11,300	3,750	37,600	39,200

Estimated receipts, Friday, October 5: Cattle, 100; calves, none; hogs, 250; sheep, none.

Actual receipts, Thursday, October 4: Cattle, 350; calves, 73; hogs, 263; sheep, none.

Holdovers, Thursday, October 4: Cattle, 338; hogs, 110.

Disposition, Thursday, October 4: To Los Angeles packers, 819 cattle; 734 hogs. Others, 73 cattle, 23 calves.

CATTLE—Market fairly active and steer trade with most activity being shown among the cows. Several small lots common steers mostly Mexicans and Holsteins 4.75 to 5.75. Cows were more active with no good grades in yards. Bulk cows were canners common and medium lacking clarity in covering at 4.00 to 4.50 with light heifers up to 5.00. Small lots cutters 3.25 to 3.75.

CALVES—No fresh receipts. Quotably steady.

HOGS—Market fairly active early but trading slowed up sharply and several loads remain unsold. Market steady. Top 10.25 on good 190-185-pound butchers while bulk cashed 10.00 to 10.25 although several loads contained undesirable quality hogs. Smooth packing hogs and light lights 8.50 with roughs largely 7.00 to 7.50. Medium 160-pound killer pigs 8.50, with medium stock pigs 7.50.

SHEEP AND LAMBS—No receipts. Quotations nominal.

QUOTATIONS

CATTLE—Best steers, good grade, 7.00@7.50; medium grade, 6.25@7.00; common, 5.00@6.00; best cows, good grade, 5.00@5.60; medium grade, 4.50@5.00; common, 3.75@4.50; canners and cutters, 1.50@3.75; bologna and butcher bulls, 3.00@4.25.

CALVES—Medium to choice, 190 pounds down, 6.75@8.50; medium to choice, 190 to 260 pounds, 7.00@8.50; medium to choice, 260 pounds up, 5.50@7.00; cull and common, 190 pounds up, 4.00@6.00.

HOGS—130 to 180 pounds, medium, good and choice, 9.00@9.75; 180 to 200 pounds, medium, good and choice, 9.75@10.25; packing hogs, smooth, 7.50@8.50; packing hogs, rough, 7.00@7.50; feeder pigs, 7.75@8.75.

SHEEP AND LAMBS—Lambs, 84 pounds down, good and choice, 11.00@12.00; cull and common, 9.00@11.00; medium to choice ewes, 5.00@6.00; yearling wethers, medium, good and choice, 8.50@9.00; wethers (two years old and over,) 8.00@6.50.

Outside Markets

[BY A. P. NIGHT WIRE.]

SAN FRANCISCO, Oct. 5.—Cattle, steady; five cars 1050-pound Oregon steers around 7.40@7.50; lower grades offered liberally; good cows steady; others weak, plentiful. Bulls steady. Calves, good and choice calves steady; medium common heavy calves plentiful, weak, mostly on common.

Hogs steady; few lands good 270-pound California at 10.00; four cars California all weights up to 215 pounds at 9.75.

Sheep, lambs steady; five cars good 98-pound lambs at 11.00; good and choice light kind available to 11.50; few cars shorn lambs around 10.50; sheep, aged wethers, yearling wethers steady.

CHICAGO, Oct. 5.—Hogs, receipts 28,000; mostly steady to 10c higher; desirable butchers show most advance; bulk good and choice 190 to 230-pound averages 9.10@9.50; top 9.55 for one load; desirable 160 to 180-pound averages mostly 7.75@8.15; packing sows largely 7.10@7.80; killing pigs steady; bulk better grades strong-weight 6.75@7.25; heavyweights hog 7.60@8.55; medium 7.90@8.50; light 7.85@8.35; light light 6.50@7.20; packing sows smooth 7.20@7.45; packing sows rough 6.75@7.20; slaughter pigs 6.00@7.50.

Cattle, receipts 4000; unevenly; about steady with week's sharp advance; no choice offerings here; best yearlings 11.35; others 9.75@11.00 mostly; few weighty steers above 10.75; western grass offerings comprise she stock largely stockers and feeders moderately active; most veal calves around 11.50 to packers; few, 12.00 and better to outsiders; fat cows mostly 4.00@6.00; short fed heifers 7.50@9.00; grass heifers both natives and western arrivals 4.75@6.25.

Sheep, receipts 11,000; fat lambs strong to 25c lower; sorts considered; others and sheep about steady; good to choice fat range lambs 13.25; some bold highery natives mostly 12.75@13.00; top to city butchers 13.25; culls largely 9.50; sheep scarce; good handyweight natives over 6.25; heavies around 4.00.

OMAHA (Neb.) Oct. 5.—Hogs, receipts 8500; active to shippers 5c better grades; mostly steady to strong; spots 10c higher; good and choice 200@225-pound butchers 7.50@7.85; top 7.85; packer market around steady; mixed loads carrying packing sows and lights 7.15@7.50; packing sows 6.50@7.20; average cost yesterday 7.25; weight 270.

Cattle, receipts 1500; hardly enough here to test market conditions; generally steady on all classes, and grades with mild strength noted by the stock; best matured steers 10.65; most sales fed steers and yearlings 8.50@9.75; grass steers 5.75@6.75; grass cows and heifers 3.75@5.15; canners and cutters 2.50@3.50; bologna bulls 3.50@4.75; light veals 8.50@9.50; few at 10.00; stockers and feeders 5.25@6.50.

Sheep, receipts 12,000; lambs strong to 25c higher; early sales western fat lambs 13.75@13.85; natives 13.00@13.35; fed clipped lambs 13.00; sheep steady; best range yearlings 8.00; wethers up to 7.50; light ewes 5.75; fed clipped ewes 5.00; feeders dull, weak; early feeding lambs 13.25@13.50; breeding ewes, full mouths 6.55.

KANSAS CITY (Mo.) Oct. 5.—Cattle, 3000; calves, 500; all killing steers generally steady; best long yearlings 10.75; other fed beef steers 9.00@10.50; western grassers 8.25@8.75; she stock steady; beef cows 5.75@6.50; canners and cutters 2.50@3.75; bulls steady; bolognas 3.50@3.85; calves steady; practical top vealers 9.50; stockers and feeders slow, around steady; quality plain.

Hogs, 8000; mostly 5 to 10c higher on packers; lighter weights 10@20c highery packer top 9.90; shipper top 9.95; bulk of sales 7.25@7.80; desirable 210-250-pound butchers 7.80@8.00; bulk 150-180-pound 6.75@7.40; bulk 270-300-pound 7.40@7.85; packing sows steady 6.25@6.75; stock pigs steady; bulk 6.25@6.75.

Sheep, 2000; western lambs mostly 10c higher; quality considered; top 12.80; nothing choice offered; sheep scarce, around steady; few Texas wethers 7.00; fat ewes 6.50; feeding lambs strong to 25c higher today; feeders 11.00; Colorados 12.50; Texas breeding ewes 9.00.

ST. JOSEPH (Mo.) Oct. 5.—Hogs, 3000, 10 @15c higher; top 8.90; bulk 7.25@8.00.

Cattle, 500; steady; steers 6.00@11.75; cows and heifers 3.50@10.25; calves 4.00@10.00; stockers and feeders 4.50@7.75.

Sheep, 500; strong to 25c highery lambs 11.75 @11.85; ewes 5.00@6.25.

PORTLAND (Or.) Oct. 5.—Cattle, receipts 5; nominally steady.

Hogs, receipts 100; market steady.

Sheep, receipts 1000; mostly unsteady steady.

SOUTH ST. PAUL (Minn.) Oct. 5.—Cattle, receipts 2000; mostly steady; a part load of grain fed yearlings sold at 9.80 with grass fat beeves salable from 4.50@6.00; bulk under 6.50; grass fat she stock brought 3.00@4.00; bulk under 5.00; canners and cutters mostly 2.25@2.75; bologna bulls largely 3.25@3.75; stockers and feeders quotable 2.50@3.00; bulk selling under 6.00.

Calves, receipts 700; veal calves strong; best lights largely 9.75@10.00.

Hogs, receipts 8000; dull, 5c early sales; packers bidding 7.25@7.60 for desirable 160-250-pound hogs; mostly hogs held 15@20c higher; pigs steady to 25c highery bulk 7.00.

Sheep, receipts 800; steady to strong; bulk desirable fat native lambs 11.50@11.75; culls 8.00@8.50; feedy ewes to packers 3.50@4.00.

DENVER, Oct. 5.—Hogs, 500. Hogs quality plain; market steady. Best fatstock drive-ins 8.00 @8.25. Other 7.50@7.90. Packing sows steady 6.50@7.00. Average cost Thursday 7.62.

Cattle, 400. Nominally steady. Practically no fresh killing stock on sale; few stock steers 5.50@5.75. Feeders held at 6.75 up. Plain stock heifers 3.75@4.50.

Sheep, 25,000. Most of supply on through billing fat classes around 10 cents higher; two cars 73-pound Colorado lambs 13.25. Three loads 115-pound Colorado ewes 5.25. Few wethers 7.00.

FT. WORTH, Oct. 5.—Hogs, 800. Around 10 cents higher; best butchers here 8.00. Packing hogs and pigs strong to 25 cents higher; average cost Thursday 7.58. Weight 191 pounds.

Cattle, 2500; calves, 1000. Trade generally quiet. Practically all classes cattle and calves unchanged; no choice fed steers or yearlings included; medium and common ones fairly active; better grades the stock dull.

Sheep, 100. All classes sheep and lambs quotably steady.

POULTRY PRICES ON LOCAL MARKET

Hens, 3 lbs. to 3¾ lbs., per lb.	.21
Hens, 3¾ lbs. and up, per lb.	.21
Broilers, 1 and under 1½ lbs., per lb.	.39
Broilers, 1½ lbs. and up to 2½ lbs., per lb.	.39
Stags, per lb.	.20
Old roosters, per lb.	.17
Ducklings, Pekin, 5½ lbs. and up, per lb.	.26
Ducklings, other than Pekins, 3½ lbs. and up, per lb.	.....
Fryers, 2½ to 3 lbs. each, per lb.	.29
Roasters, soft bone, over 3 lbs. and up, per lb.	.30
Geese, per lb.	.20
Young tom turkeys, 12 lbs. up, dressed, per lb.	.35
Young hen turkeys, dressed, 12 lbs. and up, each per lb.	.40
Hen turkeys, dressed, 7 lbs. and up each, per lb.	.32
Old tom turkeys, dressed, per lb.	.32
Small hen turkeys, under 8 lbs., per lb.	.30
Small young tom turkeys, under 12 lbs., lb.	.35
Squabs, light and heavy	.35
Capons, less than 8 lbs. each	.35
Capons, 8 lbs. and up, each	.55
Belgian Hare, 2 to 3½ lbs.	.12
Belgian Hare, 2½ to 5 lbs.	.12
Bulgian Hare, old, any size	.06

CALIFORNIA DRIED FRUIT

[BY A. P. NIGHT WIRE.]

NEW YORK, Oct. 5.—Evaporated apples, easy; limited. Prunes, steadier. Apricots firm. Peaches firm. Raisins steady.

DAILY EASTERN CITRUS MARKETS

CITRUS FRUIT SHIPMENTS
SOUTHERN CALIFORNIA

	Oranges	Lemons
October 4	139	69
Total to date this season	41,917	7,917
Total to same date last season	32,504	9,503

[EXCLUSIVE DISPATCH.]

NEW YORK, Oct. 5.—Twenty-six cars of Valencias and two cars of l

...ains Resist Pressure From Profit Taking

...ECIAL DISPATCH.]

...ket, with the X...-Grain markets showed con... ...ction in selling and profit-taking, ...ich the fields was easy and lower over ...ll the wheat, with December at 1.09⅝ ...and May at 1.11⅝. Corn was off ⅝@ ...¾ cent, and oats showed independent ...ength and gained ⅝@¾c.

...ll of the cases was again of a ...ht character, although no wheat it was less ...ortant in America the previous day. ...iverpool closed ¼d ...ve net gain of an advance in exchange ...ere was a good share of commission ...ouse buying, and the Paris ...ket closed with a net advance of ...@1.50 francs. Export demand ...ed to be fair, sales of 3,000,000 bushels in ...ere reported, and there were rumors of ...ther sales at Minneapolis. Cash ...ere scarce and were pronounced ...ith the finish ¼@½c lower.

...ere was considerable profit-taking in corn; ...ket broke with the rest of the wheat list, ...ed a fair part of the early losses and many ...ers were taken the best yields ...ere reported, although the high prices ...ed a check, as 1,000 was paid on spot ...ere was a good demand. The country offer... ...ere rather small, sales at 89@91.50, large... ...ere few arrivals. Predictions heard ...t the corn belt to bring in aggressive ...ers from the more northern ...ere fairly active. Receipts 160 cars. ...ere very largely at 1 cent lower ...ith the strike of cooks of the meals in... ...ere were indications that some ...ere fairly liberal stocks, but are ...ed to be ready for higher prices.

...ere ranged as follows:

	Open.	High.	Low.	Close.
Dec. No. 1 hard	1.09	1.09⅝	1.07⅝	1.07⅝
May	1.11⅝	1.13⅛	1.11⅛	1.11⅛@1.11⅝
Dec. No. 2 red	1.07⅝	1.08	1.06⅝	1.07⅝@1.07⅞
May	1.09⅝	1.11⅛	1.09⅝	1.09⅝@1.10
Dec. No. 3 red	1.04⅝	1.05	1.03⅝	1.04⅝@1.05
May	1.06⅝	1.08	1.06⅝	1.06⅝@1.07
Dec. No. 2 hard	1.06	1.06	1.04⅝	1.05@1.05⅛
May	1.08⅝	1.10	1.08⅝	1.08⅝@1.09
Dec. No. 3 hard	1.03	1.03	1.01⅝	1.02@1.02⅛
May	1.05⅝	1.07	1.05⅝	1.05⅝@1.06

...ere was a fair demand for cash wheat, ...ere was a fair demand for cash wheat, ...ere was a fair demand for cash wheat,

WHAT'S DOING TODAY

Hollywood Industrial Carnival, Hollywood, evening.

Street dance and carnival, West Fifty-fourth, between Third and Fifth avenues, evening.

Chess and Checkers, room 530, Union League Building, Second and Hill, 7 a.m. to 12 p.m.

Baseball, Washington Park, afternoon; Salt Lake vs. Los Angeles.

Dancing, Cinderella Roof, Sixth at Olive, evening.

Concert, Westlake Park, evening.

Illustrated lecture, scenic motion pictures, Chamber of Commerce, 10 a.m. to 4 p.m.

Southwest Museum exhibit, Southwest Museum, afternoon.

Los Angeles Museum exhibit, Exposition Park, 10 a.m. to 4 p.m.

Free, permanent California exhibit, scenic motion pictures, State Exposition Building, Exposition Park, 10 a.m. to 5 p.m.

Shetland Kennel Club dog show, Hollywood Boulevard near Highland avenue, all day.

Water-color exhibit, print room, Los Angeles Museum.

Seventh annual convention of Ad Men, Hotel Virginia, Long Beach, all day.

Modern Handicrafts exhibition, Southwest Museum, afternoon.

Western Motion Picture Advertisers, Bohemian party, "Wampas Roost," Santa Monica Beach, evening.

Third annual convention of Fort MacArthur veterans at San Pedro Coast Defenses, all day.

South Dakota State Society picnic, Sycamore Grove, all day.

Colorado State Association meeting, program and dancing, Independent Foresters' Hall, 955 South Olive, evening.

Intercongregational Missionary Association of Southern California luncheon, Fishermen's Club rooms, Hills Institute, 1 p.m.

MOTION PICTURES:

Alhambra, Hill, between Seventh and Eighth—Mrs. Wallace Reid in "Human Wreckage."

California, Eighth and Main—Marion Davies in "Little Old New York."

Criterion, Grand at Seventh—Charles Chaplin in "A Woman of Paris."

Cune's Broadway, Broadway between Fifth and Sixth, Lionel Barrymore in "The Affairs of Lady Hamilton."

Grauman's Hollywood, McMahon Pines and Hollywood Boulevard—"The Covered Wagon."

Grauman's Rialto, Eighth and Broadway—"Hollywood."

Grauman's Metropolitan, Sixth and Hill—Gloria Swanson in "Zaza."

Grauman's Million Dollar, Third and Broadway—"The Courtship of Myles Standish."

Low's State, Seventh and Broadway—Fred Niblo presents "Strangers of the Night."

Miller's, Ninth and Main—Charles Bumble's "Six Days."

Superba, Sixth and Broadway—Ethel Clayton in "The Remittance Woman."

Mission, Ninth and Broadway—Mabie Normand in "The Extra Girl."

STAGE:

Little Egan, 1334 South Figueroa—"Getting Gertie's Garter."

Majestic Theater, Ninth and Broadway—Marjorie Rambeau in "The Road Together."

Mason, Opera House, 127 South Broadway—"Cat and the Canary."

Morosco, 744 South Broadway—"The Golddiggers."

VARIETIES:

Orpheum, 632 South Broadway, Ruth Roland, Pantages, Seventh and Hill—"The Driving Fool."

Hippodrome, Main and Fourth—"When the Desert Calls."

Burbank, Sixth and Main—"Burbank Baby Dolls."

Hillstreet, Eighth and Hill—"Snowdrift."

RADIO:

7 to 7:30 a.m., KUS, City Dye Works.
12 to 12:30 p.m., KUS, City Dye Works.
12:30 to 1:15 p.m., KHJ, THE TIMES.
2:30 to 3:30 p.m., KHJ, THE TIMES.
5:30 to 7:30 p.m., KHJ, THE TIMES.
6 to 9 p.m., KFI, Earl C. Anthony.
6:45 to 7:30, KFI, Earl C. Anthony.
9:30 to 10 p.m., KFI, Earl C. Anthony.
11 to 12 p.m., KFI, Earl C. Anthony.

SENTENCES OF KILLERS AFFIRMED

Life Terms for Slayers of Policemen Approved by Appellate Court

Conviction of James Wheaton and Calvin Rowell, charged with killing Policemen Harry Chester and P. L. Brett, December 6, 1921, was affirmed yesterday by the District Court of Appeal. Both men had been sentenced by Superior Court Judge Parker to life imprisonment. The affirmation was written by Justice Curtis, with Justices Conrey and Houser concurring.

Willard Thompson and William Bringhurst, convicted of the same crimes, were sentenced to death, and their appeals are now pending in the Supreme Court. A fifth member of the slaying party, Jess Wendell, was never captured and is believed to have committed suicide.

The evidence is held to be conclusive that at the time of the murders the five men were on an expedition of robbery and burglary, and that when they attracted the attention of the two policemen they had already visited a number of places where their intended robberies were frustrated.

Chester and Brett captured the men after a running battle in automobiles and were killed in a second battle while all seven were being taken to the police station in a single automobile.

The chief ground on which the appeal was made was that the men's denial of the crime was termed a confession by the prosecution and introduced as such. The Appellate Court holds that, while it may have been intended as a denial, it contained enough damaging admissions as to leave no doubt of guilt, and that the prosecution was justified in the use made of it.

ANNUITY GRANTED BLINDED WORKMEN

INDUSTRIAL COMMISSION ALSO GIVES AID TO INJURED PAINTER

Conrado Castro, 30 years of age, blinded by flying rock while working as a laborer for the Rainbow Mining and Manufacturing Company at Elsinore, has been awarded a life annuity by Commissioner Carrigan of the State Industrial Accident Commission. The award will amount of $14.82 a week for 240 weeks and $9.12 a week thereafter. The State Compensation Insurance fund is the carrier and the employers are relieved of liability.

The commission also has given an award to C. C. Broom, who fell from a painter's scaffold June 28, 1923, and suffered disabilities from which he has not yet recovered. The award is for $73.28 in cash and $20.83 a week until the termination of his disability or a further order from the commission. The award is charged against Broom's employer at the time of the accident.

CLERGY TO HEAR BROUGHER

The Baptist Ministers' Conference of Los Angeles and vicinity will meet Monday at Rowland Hall, Columbia Building, to hear Rev. J. W. Brougher on "Going Him One Better." At a recent meeting the conference elected Rev. Sidney Maddox of Santa Monica president and Rev. Mr. Mitchell secretary.

BUSINESS BREVITIES

(Advertising)

The Times Branch office, 621 South Spring street. Advertisements and subscriptions taken. Telephone, Metropolitan 0700.

"By the way," Jenks interrupted, "what is that thing shining on your breast?"

She instantly clasped the trinket again. "It is my sole remaining adornment," she said; "a present from my father on my tenth birthday. Pray go on!"

"I was not a marrying man, Miss Deane, and the requisite qualification nearly staggered me. But I looked around the station, and came to the conclusion that the Commissioner's niece would make a suitable wife. I regarded her 'points,' so to speak, and they filled the bill. She was smart, good-looking, lively, understood the art of entertaining, was first-rate in sports and had excellent teeth. Indeed, if a man selected a wife as he does a horse, she——"

"Don't be horrid. Was she really pretty?"

"I believe so. People said she was."

"But what did you think?"

"At the time my opinion was biased. I have seen her since, and she wears badly. She is married now, and after 30 grew very fat."

Artful Jenks! Iris settled herself comfortably to listen.

"I have jumped that fence with a lot in hand," he thought. "We became engaged," he said aloud.

"She threw herself at him," communed Iris.

"Her name was Elizabeth—Elizabeth Morris." The young lieutenant of those days called her "Bessie," but no matter.

"Well, you didn't marry her, anyhow," commented Iris, a trifle sharply.

And now the sailor was on level ground again.

"Thank Heaven, no," he said earnestly. "We had barely become engaged when she went with her uncle to Simla for the hot weather. There she met Lord Ventnor, who was on the Viceroy's staff, and—if you don't mind, we will skip a portion of the narrative—I discovered then why men in India usually go to England for their wives. Whilst in Simla on ten days' leave I had a foolish row with Lord Ventnor in the United Service Club—hammered him, in fact, in defense of a worthless woman, and was only saved from a severe reprimand because I had been badly treated. Nevertheless, my hopes of a political appointment vanished, and I returned to my regiment to learn, after due reflection, what a very lucky person I was."

"Concerning Miss Morris, you mean?"

"Exactly. And now exit Elizabeth. Not being cut out for matrimonial enterprise, I tried to become a good officer. A year ago, when Government asked for volunteers to form Chinese regiments, I sent in my name and was accepted. I had the good fortune to serve under an old friend, Col. Costobell; but some malign star sent Lord Ventnor to the Far East, this time in an important civil capacity. I met him occasionally, and we found we did not like each other any better. My horse beat his for the Pagoda Hurdle Handicap—poor old Sultan! I wonder where he is now."

"Was your horse called 'Sultan'?"

"Yes. I bought him in Meerut, trained him myself, and ferried him all the way to China. I loved him next to the British Army."

This was quite satisfactory. There was genuine feeling in his voice now. Iris became even more interested.

"Col. Costobell fell ill, and the command of the regiment devolved upon me, our only major being absent in the interior. The colonel's wife unhappily chose that moment to flirt, as people say, with Lord Ventnor. Not having learnt the advisability of minding my own business, I remonstrated with her, thus making her my deadly enemy. Lord Ventnor contrived an official mission to a neighboring town and detailed me for the military charge. I sent a junior officer. Then Mrs. Costobell and he deliberately concocted a plot to ruin me—he, for the sake of his old animosity—you remember that I had also crossed his path in Egypt—she, because she feared I would speak to her husband. On pretense of seeking my advice, she inveigled me at night into a deserted corner of the club grounds at Hongkong. Lord Ventnor appeared, and as the upshot of their vile statements, which created an immediate uproar, I—well, Miss Deane, I nearly killed him."

Iris vividly recalled the anguish he betrayed when this topic was inadvertently broached one day early in their acquaintance. Now he was reciting his painful history with the air of a man far more concerned to be scrupulously accurate than aroused in his deepest passions by the memory of past wrongs. What had happened in the interim to blunt these bygone sufferings? Iris clasped her locket. She thought she knew.

"The remainder may be told in a sentence," he said. "Of what avail were my frenzied statements against the definite proofs adduced by Lord Ventnor and his unfortunate ally? Even her husband believed her and became my bitter foe. Poor woman! I have it in my heart to pity her. Well, that is all. I am here!"

"Can a man be ruined so easily?" murmured the girl, her exquisite tact leading her to avoid any direct expression of sympathy.

"It seems so. But I have had my reward. If ever I meet Mrs. Costobell again I will thank her for a great service."

Iris suddenly became confused. Her brow and neck tingled with a quick access of color.

"Why do you say that?" she asked; and Jenks, who was rising, either did not hear, or pretended not to hear, the tremor in her tone.

"Because you once told me you would never marry Lord Ventnor, and after what I have told you now I am quite sure you will not."

"Ah, then you do trust me?" she almost whispered.

He forced back the words trembling for utterance. He even strove weakly to assume an air of good-humored badinage.

"See how you have tempted me from work, Miss Deane," he cried. "We have gossiped here until the fire grew tired of our company. To bed, please, at once."

Iris caught him by the arm.

"I will pray tonight, and every night," she said solemnly, "that your good name may be cleared in the eyes of all men as it is in mine. And I am sure my prayer will be answered."

She passed into her chamber, but her angelic influence remained. In his very soul the man thanked God for the tribulation which brought this woman into his life. He had traversed the wilderness to find an oasis of rare beauty. What might lie beyond he neither knew nor cared. Through the remainder of his existence, be it a day or many a year, he would be glorified by the knowledge that in one incomparable heart he reigned supreme, unchallenged, if only for the hour. Fatigue, anxiety, bitter recollection and present danger, were overwhelmed and forgotten in the nearness, the intangible presence of Iris. He looked up to the starry vault, and, yielding to the spell, he, too, prayed.

It was a beautiful night. After a baking hot day the rocks were radiating their stored-up heat but the pleasant southwesterly breeze that generally set in at sunset tempered the atmosphere and made sleep refreshing. Jenks could not settle down to rest for a little while after Iris left him. She did not bring forth her lamp, and, unwilling to disturb her, he picked up a resinous branch, lit it in the dying fire, and went into the cave.

He wanted to survey the work already done, and to determine whether it would be better to resume operations in the morning from inside the excavation or from the ledge. Owing to the difficulty of constructing a vertical upward shaft, and the danger of a sudden fall of heavy material, he decided in favor of the latter course, although it entailed lifting all the refuse out of the hole. To save time, therefore, he carried his mining tools into the open, placed in position the cheval de frise long since constructed for the defense of the entrance, and poured water over the remains of the fire.

This was his final care each night before stretching his weary limbs on his couch of branches. It caused delay in the morning, but he neglected no precaution, and there was a possible chance of the Dyaks failing to discover the Eagle's Nest if they were persuaded by other indications that the island was deserted.

He entered the hut and was in the act of pulling off his boots, when a distant shot rang through the air. It was magnified tenfold by the intense silence. For a few seconds that seemed to be minutes he listened, cherishing the quick thought that perhaps a turtle, wandering far beyond accustomed limits, had disturbed one of the spring-gun communications on the sands. A sputtering volley, which his trained ear recognized as the firing of muzzle-loaders, sounded the death-knell of his last hope.

The Dyaks had landed! Coming silently and mysteriously in the dead of night, they were themselves the victims of a stratagem they designed to employ. Instead of taking the occupants of Rainbow Island unawares they were startled at being greeted by a shot the moment they landed. The alarmed savages at once retaliated by firing their antiquated weapons point-blank at the trees, thus giving warning enough to wake the Seven Sleepers.

Iris, fully dressed, was out in a moment.

"They have come!" she whispered.

"Yes," was the cheery answer, for Jenks face to face with danger was a very different man to Jenks wrestling with the insidious attacks of Cupid. "Up the ladder! Be lively! They will not be here for half an hour if they kick up such a row at the first difficulty. Still, we will take no risks. Cast down those spare lines when you reach the top and haul away when I say 'Ready!' You will find everything to hand up there."

He held the bottom of the ladder to steady it for the girl's climb. Soon her voice fell, like a message from a star—

"All right! Please join me soon!"

The coiled-up ropes dropped along the face of the rock. Clothespick, hatchet, hammer, crowbars, were swung away into the darkness, for the moon as yet did not illumine the crag. The sailor darted into Bella Vue Castle and kicked their leafy beds about the floor. Then he slung all the rifles, now five in number, over his shoulders, and mounted the rope-ladder, which, with the spare cords, he drew up and coiled with careful method.

"By the way," he suddenly asked, "have you your sou'wester?"

"Yes."

"And your Bible?"

"Yes. It rests beneath my head every night. I even brought our Tennyson."

"Ah," he growled fiercely, "this is where the reality differs from the romance. Our troubles are only beginning now."

"They will end the sooner. For my part, I have utter faith in you. If it be God's will, we will escape; and no man is more worthy than you to be His agent."

[Copyright, Ward, Lock & Co.]

(Continued in Monday's Times.)

WAMPAS TO FROLIC AT "ROOST" TONIGHT

Members of the Western Motion Picture Advertisers—The Wampas—and their friends will give a dinner dance and bohemian entertainment at the Wampas Roost on the shore seven miles north of Santa Monica tonight. The affair marks the real housewarming of the resort which was purchased a short time ago.

Mrs. Ray Leek is head of the wives' committee that is arranging the dinner. The general committee in charge consists of Mark Larkin, Sam W. B. Cohn, Ray Leek, Al Wilkie and Roy Miller.

CORSELETS

YOU should keep that new long slender line so important with the wearing of the new fall garments by wearing a Corselet. We have a choice selection in long lengths in plain coutil, satin, and the more fancy broches . . . for your selection.

3.50 TO 12.00

Meyer Siegel & Co.
617-619 S. Broadway

Knowing Epicures Congregate for Sunday Night Dinner at the CLUB ROYALÉ
(ROYALÉ COUNTRY CLUB)

Dancing Contest Wednesday Night—a handsome silver loving cup will be presented to the winners.

Edith Clifford—Singing Comedienne of International Fame
Roy Fox and 11 Piece Orchestra

Telephone Santa Monica 63492
Situated ON WASHINGTON BOULEVARD ONE (1) MILE BEYOND CULVER CITY

Don't try to hide skin trouble—
Get rid of it!

NO amount of cosmetics can conceal an ugly skin. They only fill in the pores and make the condition worse. Resinol Soap cleanses the pores, giving them a chance to breathe and throw off clogging impurities—the first step in overcoming skin defects.

A touch of Resinol Ointment for blotches and inflamed spots, relieves the soreness and reduces the angry look. The soothing, healing medication in the Resinol products makes it so easy to get rid of excessive oiliness, blackheads, blotches, redness, etc., why waste time trying to hide them.

"Resinol wins by improving skins"

Resinol

SAN FRANCISCO CHRONICLE
San Francisco's Leading Daily and Sunday Paper

You cannot afford to overlook its special Sunday features which teem with interest.

The Chronicle reaches a high buying power class of readers and consistently produces satisfactory results for advertisers. For advertising rates and detailed information call

R. J. BIDWELL CO.
Pacific Coast Representatives
TIMES BLDG., LOS ANGELES.
Metro. 6700

Subscription Office: Louis Baar, 303 Henne Bldg. Metropolitan 2363

Bronchitis
Neglected Coughs and Colds lead to Bronchitis, Asthma, Influenza and other complications.
Stop Your Cough with FOLEY'S HONEY & TAR
Established 1875
Largest selling cough medicine in the World.

BUDGET WORK $4 $4
We Specialize in Bridge Work
Including your choice of any material with 22-k. Gold Crowns, Porcelain, Removable Facings, Inlay, Crown or Post Attachment.
$4
Full Set of Teeth $7.00
Gold Crowns, 22-k 4.00
Porcelain Crowns 4.00
Fillings, as low as 1.00
Pyorrhea Treatment, per tooth 2.00
All Work Guaranteed
No charge for X-Ray Pictures or (Painless) Extraction with other work.
DR. BAKER Examination Free
Rooms 201-4 536 S. Broadway
Hours, 8:30 to 6. Phone 826016.

New Stomachs For Old
Eat What You Like and Be Happy
F. E. CHAMBERLAIN, New Zealand Herbalist, 310 W. 10th St.
Hours: 9 to 5; Saturday, 9 to 1 p.m. Twenty-seven years in Los Angeles.

MOTHER OF LARGE FAMILY
Recommends Lydia E. Pinkham's Vegetable Compound to Other Mothers

Windom, Minn.—"I was so run-down that I was just good for nothing. I was to become the mother of my ninth child, and I thought I did not have the strength to go through with it. I took Lydia E. Pinkham's Vegetable Compound, and it has surely done all I could ask it to do and I am telling all my friends about it. I have a nice big baby girl and am feeling fine. You may use this letter to help other sick mothers."—Mrs. C. A. MOEDE, Box 634, Windom, Minn.

My First Child

Glen Allen, Ala.—"I have been greatly benefited by taking Lydia E. Pinkham's Vegetable Compound for bearing-down feelings and pains. I was troubled in this way for nearly four years following the birth of my first child, and at times could hardly stand on my feet. A neighbor recommended the Vegetable Compound to me after I had taken doctor's medicines without my benefit. It has relieved my pains — gives me strength. I recommend it and give you permission to use my testimonial letter."—Mrs. IDA RYE, Glen Allen, Alabama.

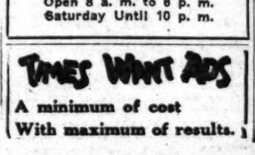

Teeth as Low as $5
Best Set $7
Best set, none better, no matter how much you pay. Including your choice of best plate material (metal excepted). Guaranteed $7.00
10 Years
MY EXTREMELY LOW PRICES
Teeth as Low as $5.00
Best Set of Teeth (either set) $7.00
Gold Crowns (22 karat) $4.00
Bridgework (22-karat) $4.00
Porcelain Crowns $4.00
Gold Fillings ..... $1.00 up
Gold Inlays ..... $1.00 up
Synthetic Porcelain Fillings ..... $1.00 up
Silver Fillings ..... 50c up
Cement Fillings ..... 50c up
Teeth Treated 50c
Pyorrhea Treatment, per tooth $2.00
Nerve Removed (Painless) $1.00
Teeth Extracted (Painless) 50c
No charge for Painless Extraction and Cleaning when other work is contracted for.
Old gold is valuable. I pay cash or allow you full value for it on dental work.
NOT A DENTAL PARLOR. A PRIVATE, high-class, up-to-date, SANITARY dental office with sterilized instruments and gentlemanly operators whom you will not be ashamed to recommend to your friends.
X-RAY PRICES
Single exposure $1.00
Additional exposures (each) 75c
Ten exposures $5. Complete set (32) $6
Perfect Pictures Guaranteed
DR. FAIRFIELD Examinations Free
Floor 536 S. Bdwy.
Hrs. 8:30 to 6; Sun., 9 to 12. Phone 873649

BOOKS BOOKS
Buy BOOKS at a Saving of 25% Off Marked Prices
at
642 South Main Street
Our stock must be reduced before we move to our new location, 323 So. Spring Street.
H. S. Stratford & Co., Inc.
Formerly Stratford & Green
Open 8 a. m. to 6 p. m.
Saturday Until 10 p. m.

TIMES WANT ADS
A minimum of cost
With maximum of results.

THE WEATHER

[Official Report]

LOCAL OFFICE, U. S. WEATHER BUREAU, Los Angeles, October 5.—[Reported by H. B. Hersey, Meteorologist.] At 5 o'clock a.m. the barometer registered 29.86; at 5 p.m., 29.86. Thermometer for the corresponding hours showed 63 deg. and 88 deg. Relative humidity, 5 a.m., 84 per cent.; 5 p.m., 69 per cent. Wind 5 m.p.h., northeast, velocity, 1 mile; 5 p.m., southwest, velocity, 6 miles. Temperature, highest, 74 deg.; lowest, 61 deg. Rainfall for season, .55 of an inch. Barometer reduced to sea level.

WEATHER CONDITIONS—A large field of high pressure covered the country from the Missouri River eastward to the Ohio giving cooler weather in that region with frost in some localities. Light showers occurred yesterday in the lower Mississippi Valley and in New Mexico, Utah, Nevada and Idaho. Boise, Idaho, reported 1.02 inches, but the rainfall at all other stations was less than a quarter of an inch.

In Southern California partly cloudy, moderately cool weather prevailed Thursday. It was cloudy or partly cloudy yesterday at all stations from the sea to the mountains, but clear weather was reported in the interior.

Fair weather may be expected in this vicinity today with moderate temperature. Probably fog or cloud in the morning.

SUN, MOON AND TIDES—Los Angeles, Oct. 6, 6:04 a.m.; sets 5:33 p.m. Moon rises 1:51 a.m., sets 3:33 p.m. Los Angeles Harbor, Oct. 6. High tides, 9:36 a.m., and 6:51 p.m. Low tides, 12:03 a.m. and 3:13 p.m.

LOCAL TEMPERATURES — Minimum and maximum temperatures from Southern California points reported Saturday to the Los Angeles office of the U. S. Weather Bureau, were as follows:

Stations—	Max.	Min.
Calexico	96	56
Corona	83	55
Los Angeles Harbor	74	59
Mt. Wilson	69	48
Newport Harbor	68	61
Pasadena	78	55
Pomona	74	61
Redlands	77	52
Riverside	79	51
Santa Barbara	80	56
San Bernardino	80	59
Santa Ana	78	59
San Fernando	79	50

LOCAL FORECAST

For Los Angeles and vicinity: Fair, with light westerly winds.

STATE FORECAST

SAN FRANCISCO, Oct. 5.—Weather forecast: San Francisco and vicinity: Probably rain Saturday; moderate to fresh southwesterly winds.

Northern California: Unsettled Saturday, probably rain north portion; moderate winds mostly southerly.

Southern California: Fair Saturday; gentle westerly winds.

Sacramento Valley: Probably rain Saturday; moderate southerly winds.

San Joaquin Valley: Unsettled, probably rain Saturday; moderate westerly winds.

San Joaquin Valley: Unsettled, partly cloudy weather Saturday; moderate westerly winds.

ARIZONA FORECAST

PHOENIX (Ariz.) Oct. 5.—Forecast for Arizona: Fair Saturday and Sunday not much change in temperature.

COLORADO RIVER

YUMA (Ariz.) Oct. 5.—[Exclusive Dispatch from the U. S. Reclamation Service.] Gauge height Colorado River, 17.43 feet. Discharge: Yesterday, 14,500 cubic feet; Thursday, 14,500 cubic feet.

	Max.	Min.		Max.	Min.
Abilene	78	54	North Head	68	54
Boise	84	46	Oklahoma	78	58
Boston	69	44	Phoenix	92	68
Buffalo	70	52	Pittsburg	72	58
Chicago	74	46	Portland, Or.	64	54
Denver	84	46	Rapid City	68	40
Des Moines	74	46	Red Bluff	92	52
Dodge City	86	52	Roseburg	69	48
El Paso	—	—	Salt Lake	78	52
Eureka	68	52	St. Louis	84	46
Flagstaff	68	34	Minneapolis-St. Paul	58	36
Fresno	92	58	Sacramento	78	55
Galveston	78	72	Salt Lake City	78	52
Havre	68	44	San Diego	76	62
Helena	66	40	San Francisco	68	58
Huron	66	50	San Luis Obispo	84	54
Independence	—	—	Seattle	62	54
Kamloops	—	—	Spokane	66	48
Kansas City	84	56	Tacoma	64	54
Knoxville	78	52	Tucopah	98	68
Los Angeles	74	61	Tucson	92	58
Memphis	78	60	Washington	80	62
Modena	70	40	Winnemucca	62	34
Needles	94	66	Winnipeg	66	46
New Orleans	78	68	Yuma	92	64
New York	82	64			

VITAL RECORD.

MARRIAGE LICENSES

The following marriage licenses were issued yesterday. Name and age given.

ALMSTEAD—BOWMAN, Frederick N. Almstead, 30; Leah M. Bowman, 27.

BANKS—COLLINS, Francis M. Banks, 23; Dell-Margaret Collins, 23.

BELL—COLLUM, Herbert A. Bell, 35; Catherine P. Collum, 24.

BLURTON—NICKEY, Melvin B. Blurton, 29; Jeanette M. Nickey, 28.

BRADLEY—FHARN, Joseph M. Bradley, 71; Eliza A. Fearn, 64.

COULSON—McNEISH, Edward Coulson, 45; Loraine M. McNeish, 31.

CRIST—DOVOLOS, Peter C. Crist, 31; Maria A. Dovolos, 19.

CROFT—McGRAW, Claude E. Croft, 36; Dorothy G. McGraw, 27.

ERIKSEN—ERIKSEN, Olaf L. Erikson, 29; Martha O. Erikson, 24.

FALL—PERRY, John G. Fall, 23; Mary W. Perry, 23.

GAINES—LYONS, Otis Gaines, 43; Alma Lyons, 36.

GASKINS—MORRIS, Thomas C. Gaskins, 69; Fay Morris, 65.

GOODBODY—DARE, Francis A. Goodbody, 22; Ruth V. Dare, 20.

GRAY—HOWLAND, Rudnard A. Gray, 33; Charlotte B. Howland, 33.

GRIFFIN—KENDIG, Louis B. Griffin, 31; J. Gertrude Kendig, 31.

GREEN—KAHL, Henry Grebe, 33; Martha Kahl, 30.

HATHERLEY—MELCHIOR, Joseph T. Hatherley, 29; Elizabeth M. Melchior, 27.

HALL—MOSLEY, Milner A. Hall, 33; Lydia Mosley, 22.

HARRIS—PENDER, Henry M. Harris, 26; Emily F. Pender, 25.

HARTMAN—HARTMAN, Ralph F. Hartman, 27; Alma Hartman, 25.

HERNANDEZ—CASTILLO, Ralph Hernandez, 18; Juanita Castillo, 19.

HOLT—EARLE, Walter D. Holt, 37; Lucile L. Earle, 23.

HONAKER—WELLS, Bedford B. Honaker, 29; Rachel Wells, 29.

JEFFRESS—BLOOMBERG, Lloyd A. Jeffress, 22; Sylvia E. Bloomberg, 21.

JOHNSON—PIERCE, G. Roy Johnson, 21; Dorothea Pierce, 23.

KUSCH—BEHM, Sigfred S. Kusch, 25; Fredericka H. Behm, 20.

LAHN—JACKSON, John F. Lahn, 29; Mary G. Jackson, 22.

LANDMIRE—KNOWLES, Charles C. Landmire, 23; Mary E. Knowles, 20.

LANDESS—SCHELLY, William G. Landess, 23; Thelma M. Schelly, 19.

LIKAT—SIMSON, George H. Likat, 35; Paulina Simson, 31.

LINT—SMITH, Albert F. Lint, 31; Enid R. Smith, 27.

MALLOY—PARQUETTE, Howard W. Malloy, 24; Helen Parquette, 23.

MOORE—TIFT, Lester L. Moore, 23; Georgia B. Tift, 18.

MURAUS—LANE, William F. Muraus, 37; Ella T. Lane, 29.

REE—SIMMONS, Calmer Ree, 28; Anna Simmons, 26.

REVELLE—HENRY, William H. Revelle, 29; Maria Henry, 23.

SAMUEL—COLWELL, Fred A. Samuel, 21; Zella D. Colwell, 19.

SMITH—BURRIS, Frank C. Smith, 36; Lola V. Burris, 35.

STARKS—MORENO, Wilbur H. Starks, 35; Isabella G. Moreno, 26.

STURGES—AXE, Thomas G. Sturges, 28; Velma F. Axe, 23.

SUTHERLAND—DELANOEY, David Sutherland, 24; Nina Delanoey, 24.

TAYLOR—BURLEY, George R. Taylor, 31; Ruby B. Lilly, 19.

TONEY—MOORE, Homer R. Toney, 28; Annie B. Moore, 23.

TRANGER—RIZER, Charles C. Tranger, 40; Pearl A. Kizer, 40.

VINCENT—BREHM, Louis J. Vincent, 39; Clarinda A. Brehm, 43.

WEBB—LISCHER, Theodore H. Webb, 34; Willa Lischer, 27.

WELLS—SOUTTER, Harold J. Wells, 27; Lillian C. Soutter, 27.

WEST—NOYES, Ernest M. West, 44; Vera S. Noyes, 41.

WHITNEY—FARNSWORTH, Chauncey B. Whitney, 28; Dorothy Farnsworth, 26.

WICKLUND—PUTNAM, Howard E. Wicklund, 19; Nada F. Putnam, 27.

WRIGHT—LEET, Benjamin B. Wright, 21; Viola H. Leet, 22.

BIRTHS

Names, sex, place and date of birth.

BERGER, Mr. and Mrs. Louis, Boy, Los Angeles, September 22.

BOBBITT, Mr. and Mrs. Billy, Boy, 9010 South Vermont avenue, October 4.

BROOKS, Mr. and Mrs. Alvin, Boy, California Lutheran Hospital, September 29.

BUSHNELL, Mr. and Mrs. David, Daughter, California Lutheran Hospital, September 30.

CLARK, Mr. and Mrs. Edwin, Boy, St. Vincent's Hospital, October 2.

CLEVELAND, Mr. and Mrs. Frank, Daughter, Rice's Maternity Home, October 1.

COGSWELL, Mr. and Mrs. Franklin, Boy, Friends Hospital, October 2.

COOK, Mr. and Mrs. Walter, Boy, Rice's Maternity Home, October 1.

DAILEY, Mr. and Mrs. Lawrence, Daughter, Terry Sanitarium, September 27.

DONOVAN, Mr. and Mrs. James, Boy, 2678 One Hundred and Tenth street, October 1.

EMONY, Mr. and Mrs. Orvill, Boy, California Lutheran Hospital, October 3.

FRAKER, Mr. and Mrs. William, Boy, 925 North Virgil street, September 29.

FRANK, Mr. and Mrs. Earl, Daughter, 4435 Fountain avenue, September 29.

GASKILL, Mr. and Mrs. Herman, Boy, 3223 Post street, October 5.

GRAHAM, Mr. and Mrs. George, Boy, 165 East Eighty-second street, October 2.

GRIFFITH, Mr. and Mrs. James, Daughter, Rice's Maternity Hospital, October 1.

HARMAN, Mr. and Mrs. Egbert, Boy, 1527 East Eighty-second street, October 2.

KEAN, Mr. and Mrs. Thomas, Daughter, Rice's Maternity Home, October 1.

KIRBY, Mr. and Mrs. Patrick, Boy, California Lutheran Hospital, September 30.

LEOPOLD, Mr. and Mrs. Dalter, Daughter, Maternity Cottage, September 29.

MOFFETT, Mr. and Mrs. Kenneth, Daughter, 415 South Thomas street, September 30.

SIMS, Mr. and Mrs. Roscoe, Daughter, Maternity Cottage, September 16.

SNES, Mr. and Mrs. Richard, Boy, Maternity Cottage, September 29.

TAYLOR, Mr. and Mrs. Earl, Daughter, 4425 Fountain avenue, September 29.

WARNER, Mr. and Mrs. Theodora, Boy, Maternity Cottage, September 29.

WILSON, Mr. and Mrs. Delancey, Daughter, 9132 South Vermont avenue, October 3.

WILSON, Mr. and Mrs. Robert, Boy, 1916 Milwaukee avenue, October 1.

WOODRUFF, Mr. and Mrs. Monte, Daughter, California Lutheran Hospital, October 3.

YAVITT, Mr. and Mrs. Benjamin, Boy, Maternity Cottage, September 28.

DIVORCE SUITS FILED

ALLING—Hettie against Earl.

BATES, Anna L. against Randolph S.

BALDWIN, Myrtle A. against Harry H.

BOSS, Millie E. against Dalton Elliott.

BROLLINGER, Beatrice LaPlante against C. F.

GOSS, Victor B. against Helen H.

GONELLA, Eugenia against Sperling.

JONES, George W. J. against Bertha O.

KELLEY, Susan A. against Leo Thomas.

KHOSRABADIAN, John against Mary.

KING, Beatrice against Irving.

LATHROP, Marion Smith against William M.

LEBLOND, Helen against Julius.

MAHAN, Mary B. against Edwin J.

MacMILLAN, Edith H. against George B.

MILLS, Odessa P. against Stanley L.

MOORE, Mae Isabelle against Daniel Leonard.

MURPHY, Violet Gertrude against Edmond.

NOLAN, Mynor H. against Mable D.

O'TOOLE, Helen L. against Alphonso L.

PRICE, Ruth H. against George M.

ROSE, Helen L. against John F.

SMITH, Hal C. against Stecle B.

TURNER, Vera against Lee G.

VALENCIA, Ralph Edmond against Virginia.

WITZEL, Marie A. against William R.

COURT OF APPEAL TO CONVENE ON MONDAY

CALENDAR FOR TRIBUNAL OF SECOND DISTRICT IS ANNOUNCED

The District Court of Appeal, Second Appellate District Division Two, will convene at 10 o'clock Monday morning at its courtroom in the Pacific Finance Building. Following is the calendar:

People vs. David Yompolski. People vs. E. W. Baker, People vs. John Hernandez, People vs. Roy Leonard et al, People vs. Harold Brownlee, People vs. Gilbert Cross, People vs. Maurice Payan, People vs. William Hinkle, People vs. W. S. Green in the matter of Harold De Vore, a person under 21 years of age, People vs. Willis Haines, M. Hall vs. Fairchild-Gilmore-Wilton Company, L. V. Root et al vs. C. B. Conlin et al, Oberkotter vs. Spreckels et al, W. M. Brock vs. Newmark Grain Company, in re Estate and Guardianship of Esther Dahnke, a minor, Golden State Realty Company vs. Samuel Goldwater, Elsie Tietke vs. Fred Forrest, People vs. Stafford Packing Company.

None of Man's Seven Wives to Prosecute Him

Harry R. Roshon, who is said to admit having seven wives and not a single divorce, may avoid prosecution for bigamy, after all. It developed yesterday when the Chief of Police of Tacoma wired that Jennie Rex, who was expected to be complaining witness against him, could not be found by the police.

Roshon, it was said, will be taken to Spokane to face a charge of grand larceny made against him in 1918.

Roshon was offered, after his capture, to Warren (O.) authorities, that being the city in which his first bigamous marriage is said to have taken place. But this wife told the police she wanted to forget him. Then Des Moines asked to have him held, but the grand jury there failed to indict. Charges in Coeur d'Alene, Idaho, fell down likewise.

The story of his life and his matrimonial adventures is being written by the prisoner to while away the time of waiting, according to Detective Lieutenants Shaffer and Reid. They suggested his writing the book, they said, and he promised to turn it over to them when completed.

Wife-Slayer Is Found Guilty of Manslaughter

The fate of Bernando Fraijo, accused of wife murder, was placed in a jury's hands by Judge Shenk of Superior Court yesterday at 4 p.m. Two hours and a half later the jury returned a verdict of manslaughter. Sentence will be passed Monday.

Fraijo shot and killed his wife Marie May 26 last, following a quarrel in

CTOBER 6, 1923.—[PART

DEATHS
With Funeral Announcements.

BLAKEMAN. Mrs. Martha E., ... Services at All Saints' Episcopal ... Avenue 56, at 1 p.m. Wednesday, ... Interment at Connecticut.

BOWEN. The funeral services of ... Bowen will be held today at 10 ... the funeral parlors of W. A. ... South Flower.

BUTKE. October 5, A. F. Butke, ... of parlors of W. A. Brown.

COLTON. At 324 South Mentor ... dens, October 4, 1923, Richard ... Funeral services will be held ... at the chapel of Turner & ... Saturday, October 6, 1923.

DOBBIE. Donald, at Downey, Cal. ... Agnes Hardwick and Georgia ... ter), Andrew Dobbie of Phoenix, ... Funeral, 2 p.m., Saturday, ... Undertaking Parlors, Whittier. ... Downey. Interment Riverview ... Angeles.

EMERSON. Funeral services for ... Emerson will be held today at ... Flower Brothers' chapel, 729 West ...

FLETCHER. October 3, 1923. ... Rosaline, at Hazel (of Covina) A. ... vermont St Park, Ter.

FRANCHERE. At Monrovia, ... Mary Franklin Reed (in her ... survived by her husband, Mr. ... one son Ernest, and daughter Mrs. ... Monrovia and one daughter, Mrs. ... of Arcadia, sister of M. Martin ... Whittier.

Funeral services Monday ... o'clock from the Catholic Church ... vents. Interment Live Oak ...

GAFFINGER. October 4, at ... street, Leslie Dorothea Gaffinger, ... years.

Funeral, 2 p.m. Saturday, from the ... of J. H. Blackman, 1618 ... tenant Inglewood Park Cemetery.

HAYES. October 4, 1923, ... Nellie N. Hayes, ... mains at the chapel of George A. ...

HOOPER. In this city, ... Josefa Hooper, ... wife of Charles Hooper and ... of Kellogg, Artis and Byron ... ter of Mrs. John Crumb of ... Funeral today, 2 p.m., from ... Undertaker-Sims Company, 1220 ... avenue.

GREENE. October 4, 1923, ... Funeral from the chapel of ... Finch, corner Twelfth and Hope ... Sat. October 6th, at 2.30 p.m. ... Providence, R. I.

KING. At Omaha, Neb., October 3, ... widow of the late Albert E. King, ... of Frank King of Omaha.

Funeral services at Byrnes ... 835 Figueroa, Monday at 1:30 ...

LINEBARGER. The remains of Maria ... Linebarger will be forwarded today to ... Ind., for burial. Pierce Brothers, ...

LINCOLN. Annie Glynn Mastin, ... ried December 3 at Canton, ... Ohio, beloved sister of Mary C. ... ward, James G. Matthews and ... Mary, Estelle L., David M. ... Marguerite M. Tully.

METSCHER. October 4 at 1425 ... Anna L. Metscher, aged 80 years. ... Funeral services will be held ... ber 8 at 10 a.m. from the chapel of ... & Dorsey, 3240 Hollywood Boulevard.

MITCHELL. October 3, at 3262 ... Margaret A. Mitchell, aged 58 ... loved wife of Dotah E. Mitchell and ... mother of Fred H. Mitchell.

Funeral services will be held ... p.m. from the chapel of Strother & ... 1240 Hollywood Boulevard.

MONAGHAN. October 4, Robert W. ... aged 69 years. Remains in charge of ... nett Brothers. Interment Inglewood ...

WEPPENBACH. October 3, Anele ... beloved wife of George Weppenbach ... ter of Mrs. Georgy H. ... Mrs. W. J. Meisner, William ... Weppenbach.

Funeral services will be held in the ... Church of the Flowers, Forest Lawn ... Sat., October 6, at 2 o'clock. ... Company, directors.

YOUNT. Funeral services for Hazel ... will be held today at 2 p.m. from the ... home at Lake Comahasset Boulevard ... Brothers, directors.

CARD OF THANKS

We wish to thank our many ... their kindness, sympathy and ... been during our recent bereavement. ... A. E. Ashby, Jr., Mrs. R. C. Scott and ... S. Vickrey.

FUNERAL DIRECTORS

PIERCE BROTHERS & CO.
New location, 720 West Washington. Phone 282813.

GODEAU & MARTINONI
Funeral Service That Satisfies
Phone Bdwy. 3102.
Temporary office, 1354 West Washington ave.

LUPPE MORTUARY
W. H. SUTCH, 642 S. FIGUEROA
Most equipped. Oldest Established in Los Angeles. 642-47. Metropolitan 675.

ROBINSON & ADAIR
Formerly
Booth & Boyleston Co.
1147 South Flower. Phone 62

GRAHAM & ISBELL
Bdwy. 1234. 911 West Washington. Home 96

E. E. OVERHOLTZER SONS CO.
87079 1126 South Grand

Garrett Brothers, 1237 S. Flower.

Robt. Sharp & Son. Main 6

CEMETERIES

FOREST LAWN MEMORIAL PARK
Cemetery Mausoleum Crematory
Every Form of Burial Under Perpetual Care
"Among the Hills"
Glendale Ave., at San Fernando Rd.

BEAUTIFUL HOLLYWOOD CEMETERY CREMATORY
6000 Santa Monica Blvd. Holly 600
Automobile at your service.

INGLEWOOD PARK CEMETERY
Columbarium Crematory
Outside Los Angeles City Limits
On Redondo Boulevard

ROSEDALE CEMETERY
Crematory, Vault, Columbarium
1831 West Washington. 728-49

FLORISTS

HOWARD & SMITH
Floral Offerings
FLORAL DESIGNS OUR SPECIALTY
NINTH AND OLIVE STREETS
PHONE 827541

GERMAIN SEED & PLANT CO.
Artistic Floral Offerings
H. E. corner Ninth and Main
Phone 872-821

MONUMENTS

For Memorials of Quality
MONUMENTAL ART CO., INC.
2216 Whittier Blvd. Belvedere 1338

Railroad Mail Clerks Seeking Ear of Congress

Plans fro getting Congress interested in the improvement program of the Railway Mail Association will be made at a special meeting of the local railway postal clerks Monday, which will be addressed by the national president, W. M. Colins of Washington, D. C.

The program was adopted at the convention of the association in Atlanta last month. Congress will be asked to increase salaries to the point asked in 1919, because of the failure of the cost of living to recede to prewar levels; to increase the retirement annuity to $1200, and to require that all mail cars be of steel. The clerks declare steel cars are necessary to protect lives of employees and to prevent mail cars being burned in wrecks. The retirement pay is now $720 a year.

Local officers of the clerks' association are Keith Koons, president, and E. S. Round, secretary.

Collins expects to visit all important cities in the country before Congress meets.

WOMAN HURT IN CRASH

Mrs. Arthur Kelly, 5866 ... street, was seriously injured ... Thursday afternoon when an ... automobile she was driving ... with a machine driven by Ted ... ovich and owned by the ... ard Packing Company. The ... dent occurred at Fountain ... Edgemont streets, Hollywood. ... Kelly was removed to her home.

...VE PROJECT GAINS SUPPORT

...el Canyon Lines Up for ...lland Boulevard

...al Bond Issue Given Spirited Approval

...el Hills Body Also ...lorses Movement

...enthusiastic support of the citizens of the Laurel Canyon district ... proposed bond issue to ... the cost of the construction ...lland Drive, a great ... boulevard extending over ... Hollywood Hills from Griffith ... to Oklahoma on the Ventura ... was indicated last night in ... held at Laurel Tavern of several ... interested citizens of this district ... prominent city officials.

The meeting was called to discuss the benefits to be derived both to Los Angeles and by the immediate district involved and particularly to place the issues clearly in ... for the election on the ... issue which will be con... on the 9th inst.

POINTS MADE CLEAR

Addresses at the meeting ... from various departments of public service and ... the public angle of the situation was made clear, to the assemblage.

It was pointed out that the ... of such a boulevard ... not only the addition ... scenic skyline drive but ... lead to a very great increase ... property values and ... provide a right of way for ... lines of city water to ... Laurel Canyon district.

Dr. Eugene Griffin, who was ... of the first speaker, described Mulholland Drive as a ... boulevard, 200 feet wide and ... miles long, passing over ... of the mountains in the ...

He said the boulevard will serve ... main purpose of providing a ... highway and traffic ... city's right of way for the ... water pipe lines which will enter the entire Laurel Canyon district ... to be supplied with city water. ... the problem involved in the ... of the highway is ... to the scenic value of ... he indicated.

TAX COST LOW

As to assessment on the district, ... be approximately 1 ... on the dollar, he said, as the ... necessary for the construction of the road is $1,000,000. ... stated the voters that unless ... was voted it was practically ... that Laurel Canyon ... not get any city water and ... out that the water problem ... already become serious. ... the bond issue is voted, he ... there will be an enormous ... of the district ... Laurel Canyon with ... increasing increase of property ...

PLANS IS ALTERNATIVE

In answer to a question from ... City Engineer Griffith declared that if the bond issue ... next Tuesday, the only ... will be left for the citizens ... district to secure the ... of way for the pipeline ... by direct purchase from ... landowners in the ... district, who have an... their intention to donate ... of charge the right of way ... the boulevard on which the ... will be constructed.

He also told that he has in his ... about thirty applications for ... over the right of way ... of them will be allowed if ... claims fails.

Chief Engineer Hulburt of the ... department reiterated the ... of the previous speaker ... would be impossible to ... city water to the Laurel ... district unless the bond issue ... for the construction of Mulholland Drive is carried.

PLANS HELD UP

"Plans are already drawn up ... our office for the water supply ... the canyon," he said, "but they ... be held up until the outcome of this election is known. ... I want to say to your frankly ... if these bonds fail, the water ... will never put ... through this water supply."

The engineer estimated the cost ... bringing the water supply as ... $1,000, this being in addition ... the cost of the construction of ... Drive.

John B. Prince of the City Engineer's department was another ... who made an appeal for ... passage of the bonds, pointing ... that greatly enhanced property ... would be the result ... move.

Fire Chief Atwell issued a warning to the gathering that the Fire Department ... not put out a fire without ... adequate water supply and ...

Continued on Page 3, Column 3)

...YSTERY IN MAN'S WOUND

...dices Say Victim, Affected by Firecracker Blast Last July, Probably Slashed Self in Sleep

That the explosion of a huge firecracker near his head, which ... him to lose consciousness for several hours last Fourth of July, ... have caused the strange conduct of Carter B. Kenney, 26 years of ... a worker of Huntington Park, who staggered into the South Side ... early yesterday morning suffering from what he declared was a ... mutilation, was a theory advanced by relatives of the man ...

Kenney, who was in a ... condition from loss ... when he arrived at the ... and who still is in a pre... condition, told hospital ... and 'investigating officers that he had risen from bed ... victim of nightmare, pre... razor and slashed himself, he declared, immediately after slashing himself. ... officers, inclined at first to discredit his story, were unable late last night, after a careful check on details, to pick a flaw in Kenney's account and were forced to consider as probably true the strange story of the firecracker.

According to brothers of the wounded man, who live at 148 Bear street, Huntington Park, Kenney was seated in a small closed car with two companions on the Fourth of July, when a firecracker which he was holding near his

(Continued on Page 2, Column 7)

Presents Cost Teacher Post

Mrs. Ethel G. Lynde

WOMAN TEACHER DISMISSED

Mrs. Ethel Lynde Was Accused of Accepting Present from Pupil; Conduct Charges Not Sustained

Although exonerated on two out of three counts in the formal charges filed against her by the Juvenile Protective Association, Mrs. Ethel Graham Lynde, English teacher in the Los Angeles High School, last night was ordered dismissed by the Board of Education after a hearing that had consumed all Tuesday evening and Friday morning and part of the afternoon.

The charges brought against Mrs. Lynde grew out of gifts presented to her by Virginia De Lanty, one of her pupils, last fall. Miss De Lanty, it was asserted, had given Mrs. Lynde costly presents over a period of five or six weeks —among them being such articles as a silk kimono, a bed lamp, slippers, a jade ring and a string of beads.

The charge upon which the board of education based its dismissal of Mrs. Lynde, to take effect November 5, set forth that the teacher had violated the rule prohibiting the acceptance of presents by teachers from pupils.

COUNTS DISMISSED

The other two counts, accusing Mrs. Lynde of unprofessional conduct in exerting a personal influ-

(Continued on Page 2, Column 2)

FAIR TEST FOR STOP LAW

Traffic Commission Asks Boulevard Ordinance be Aided by New Traffic Measures

The Traffic Commission, in a communication to the City Council yesterday, expressed the belief that the Boulevard Stop ordinance, which went into effect September 15, would prove of value in regulating traffic if given a fair trial. To test the worth of the ordinance a fair trial is necessary, states the commission, and it asks that the Council authorize certain measures, including the painting of a white line across the entrance to streets intersecting the boulevards.

The communication follows:

The Traffic Commission has been observing with deep interest the operation of the Boulevard Stop ordinance since it went into effect September 15, last. We have been most anxious that this regulatory measure, which has proved helpful in certain eastern cities, should be given a thorough trial here in Los Angeles and under conditions which will enable it to fairly demonstrate its worth.

MADE FOUR SUGGESTIONS

You may recall that before the ordinance was adopted by your honorable body, representatives of the Traffic Commission discussed the matter before you and suggested that if the ordinance was to be an effective measure for the relief of traffic congestion, the enforcement of it by actual arrests of persons violating its terms should be preceded by four things:

(1.) The painting across each street which enters one of these boulevards of a broad white line and the word "STOP" in easily visible letters.

(2.) The posting of signs indicating the fact that the street be-ing entered is a boulevard and that a stop must be made prior to entry upon it.

(3.) Adequate newspaper and other publicity.

(4.) A campaign of education upon the part of the police department in which the officers would call the attention of motorists to the ordinance, securing enforcement through this process of education prior to the making of actual arrests.

SUCCESS IN SOME CITIES

Experience has shown in other cities throughout the United States, that the boulevard stop system can be made either a success or a failure. It has, according to our information, proven a failure where the steps outlined above have not been undertaken.

We respectfully call your attention to the fact that the white lines across the entrance of streets intersecting the boulevards have not been painted. We feel that the painting of these lines is vital to the success of the ordinance and even to a fair trial of it. We understood from your Honorable Body that the lines and words would be painted before the ordinance was enforced. We respectfully request, therefore, that this be done as promptly as possible.

ASKS NEW SIGNS

We are addressing a copy of this letter to the Automobile Club of Southern California, and asking that they check up on their signing system on these boulevards and add to the number of the signs or relocate them wherever this is necessary or would prove advantageous. We are likewise addressing a copy of this letter to August Vollmer, Chief of Police, and asking that the officers of his department be requested to use their utmost efforts in acquainting the public with the existence and terms of this ordinance by brief friendly instructions rather than by arrests.

We take these steps hoping that they will be helpful in securing for the boulevard-stop ordinance a fair chance to prove itself as a means of relief for traffic conditions instead of having it come to be considered by the public as an irritant and a measure for the collection of revenue only.

SHERIFF CITED FOR CONTEMPT

Riverside Officer Accused of Freeing Smuggler

Suspect, Supposed to be in Jail, is Arrested

Aiding Chinese Into America is Charged

Sheriff Sam Ryan of Riverside county yesterday was ordered to appear on the 15th inst. in Federal court here to answer to a charge of contempt arising from his release last September of Charles C. Barnhart, twice-convicted smuggler of Chinese. Barnhart now is under arrest charged with a third attempt at bringing into the United States an auto load of Celestials.

The complaint against Ryan, filed by Asst. U. S. Atty. Graham, recites that the Sheriff released Barnhart more than a month before the man's time, which he was serving in Riverside County Jail, was due to expire. Sheriff Ryan will be given an opportunity to explain to the court why he let out Barnhart at the time he did, a privilege extended only to the President of the United States.

Two years ago Barnhart was arrested for smuggling Chinese and was again arrested, and sentenced to serve ten months in the Riverside Jail. He was delivered into the custody of Sheriff Ryan, the complaint states, on February 2 last.

According to Mr. Graham, Barnhart could not have been released was sentenced to serve eleven months in the Orange County Jail. Shortly after being released, at the expiration of his sentence, he before the 12th inst., counting time off for good behavior. Three weeks ago he was arrested near Indio by immigration officers, who declare that he had two Chinese in his auto and was bound for Los Angeles or San Francisco. When news of his arrest reached Federal authorities here it was the first intimation they had had that Barnhart was not in the Riverside Jail. An investigation was begun which resulted yesterday in the filing of the complaint against Sheriff Ryan.

Immigration officers declare that Barnhart is one of the most persistent violators with whom they have had to deal.

MUTINEERS BEACHED AT LOCAL PORT

Police Meet Steamer in Reply to Radio, but Skipper Frees Accused

A disturbance on board the steamer Delrosa, en route from Portland to San Antonio, Chili, reported to Los Angeles Harbor police by the master as a mutiny led by four members of the crew, was adjusted amicably on arrival of the vessel at the harbor yesterday.

Acting on a radiogram, police met the ship when she docked. Four sailors, charged by Capt. Jeremiah Flynn, master of the ship, with inciting mutiny on the high seas when the vessel was off Los Angeles, were arrested. They denied the mutiny and declared the trouble was due to ill-treatment by the chief engineer of the vessel. This explanation was investigated with the result that Capt. Flynn dismissed the charges and the men were allowed to quit the ship at the harbor. After signing on four new members for the crew the Delrosa departed.

The Delrosa is a Shipping Board vessel and carries a general cargo. She is operated by the General Steamship Corporation.

ADVERTISING CASH SOUGHT

All Year Club Opens Drive Next Week for $350,000 With Which to Aid Southland

With the declaration, "There never was a time when Southern California could get as much for its advertising money as now," members of the All Year Club of Southern California at a luncheon yesterday, pledged themselves to go out next week and get $350,000 for the coming year's advertising campaign.

Speakers declared the remarkable influx of population and the unprecedented increase in the number of visitors were traceable directly to the advertising effort of the past.

C. G. Milham, executive secretary of the club, read figures from the Automobile Club, the railroads and other sources to prove that summer visitors to Southern California were 30 per cent more numerous this year than in 1922.

MILLIONS LEFT HERE

"The new money and the new people that have come in response to our advertising," he said, "have made the Southland the wonderfully prosperous section the world knows so well. Every visitor spends at least $100, and as we had 700,000 visitors during May, June and August, this means at least $70,000,000 to us.

"No city and no section ever had so much of the world's good will as we have at this time, and it is only good business to increase our advertising effort, while we possess such a splendid foundation for it.

"In 1914 only 167 automobiles crossed the Colorado River at Needles into California from other States. This year the number was more than 30,000, and probably more than 125,000 autos from other sections will have visited Southern California by the end of the year, each carrying four persons.

"The tremendous amount of money they have spent has been distributed to every business man in the Southland, and probably every individual in Southern California has benefited to some extent.

FUTURE IS BRIGHT

"It was the money brought here by visitors which kept us prosperous three years ago when all the remainder of the county was experiencing financial stringency. We can increase the amount by millions if we will only go after it."

Those who attended the luncheon and signed up to assist in collecting the advertising fund were:

O. N. Appel, Arthur Awey, Charles E. Ann, George E. Bibth, E. W. Bemister, J. R. Boyd, John Browne, W. Ballard Brown, J. Edgar Brown, A. R. Cass, R. G. Cate, H. M. Clark, E. M. Classen, John D. Cole, C. D. Coal, W. B. Darby, S. W. Elliott, Alfred G. Farquharson, L. W. Fender, Will H. Fischer, Fletcher Ford, Charles J. Foley, W. D. Fraser, A. C. Galbraith, L. S. Gilbaus, E. M. Grier, F. R. Guernsey, Howard D. Hadley, Reuben C. Halstead, G. A. Hart, W. W. Hiscroft, J. G. Jeffery, Duane D. Jones, E. G. Judah, H. B. Lawrence, H. G. Little, J. D. Minster, Andrew Mullen, A. B. McCallister, C. E. McKay, George S. Nichols, T. A. Oakey, Shirley Ogunsdus, George Pepperdine, T. W. Perine, F. W. Place, Harry I. Prout, J. S. Richardson, F. B. Ross, James Ross, Guy S. Rowell, E. F. Sargent, D. L. Scott, Edmund J. Shattuck, Donald Slaa, A. G. Smith, Frank C. Silliser, Ross Stevenson, Shaw M. Streeter, J. A. Stuart, Eugene Swarzwald, A. T. Tarbell, W. P. Taylor, James K. Tupp, H. B. Tuttle, Paul A. West, Frank T. Widney, Murray Wollman and Dan K. Woods.

TODAY'S BIBLE TEXT

CONFIDENCE:—I shall yet praise Him, who is the health of my countenance, and my God. —Psalms 43:5.

UNIVERSITY FRESHMEN ARE SUBDUED

Sophomores Prove Advanced Culture by Tying Up Foes

[Photo by Don Gillum.]

Two scenes showing sophomores at Southern Branch, University of California, initiating freshmen into the mysteries of higher education.

FRESHMAN and sophomores of the University of California, Southern Branch, displayed such strength in a tug of war at the university field yesterday afternoon that they broke the rope. It was then decided to convert the pulling festival into a class rush and tying contest. There were twenty-five men on each side. The sophomores tied up most of the freshmen and were acknowledged winners.

The freshmen were revenged, however, when a tilting contest followed. A tilting contest resembles that of the knights of old with the exception that the students ride the shoulders of their fellows instead of on horseback. The freshmen succeeded in upsetting the majority of the sophomores.

Violators of Dry Laws Are Badly Jolted

Bootleggers and owners of bootleg whisky may not expect any clemency if they are brought before Police Judge Sheldon, recently assigned to handle all of the city's Wright Act cases. Yesterday he demonstrated the manner in which he expects to deal with liquor law violations, when, in less than three hours, he assessed fines totaling approximately $3000.

T. A. Craig, charged with selling illicit liquor, was given the alternative of paying $600 or staying in jail 180 days. George Holiday was given the choice of a $700 fine or a 180-day sentence. Both men were remanded to jail when they were unable to pay the amounts set.

Others fined by Judge Sheldon on Wright Act charges, were: Anna Meza, $150 or fifty days; N. Medino, $200 or 100 days; Vega Enedingo, $200 or 100 days; Martin Delaney, $125 or sixty days; S. Sanchez, $60 or thirty days; M. DeLara, $60 or thirty days; G. E. Winn, $150 or seventy-five days; B. Rosalis, $75 or forty days; Clarence Lynch, $200 or 100 days; Claude Rice, $125 or forty days; Jose Aguilar, $150 or fifty days, and K. Atamiau, $100 of fifty days.

BATTLESHIP CREW PERILED

Fourteen Sailors on New Mexico Face Death in Torpedo-Room as Water Rushes In

Details of a near-disaster on board the superdreadnaught New Mexico, in which fourteen men were trapped eighteen feet below the waterline by a four-foot wall of water, were learned upon the huge fighter's return to Los Angeles Harbor last night from completion of a torpedo practice off San Clemente Island.

Twelve of the men, trapped in a water-tight torpedo room containing four feet of sea water, and two other men, caught in the fresh-water hold directly below, were rescued after two hours of frenzied effort by shipmates.

The New Mexico, in company

(Continued on Page 2, Column 4)

PRICE PAID FOR DECEPTION

Youth Forges Checks to Keep Bride Thinking He Is Wealthy; Sent to San Quentin

Serge M. Petiot, 22 years of age, preferred to run the risk of going to prison rather than tell his bride of a few months that he was not the rich man she supposed him to be. Next Monday he begins his sentence at San Quentin for forgery, where he was sent by Judge Shenk, and his bride of a few months faces a future that is dark and lonely.

Born in Europe, Petiot came to the United States with his parents while a youth. His parents separated and his father sent him to one of the best preparatory schools in the country. After working for his father in Texas for a few months he was lured to California by the hope of soon winning a fortune.

Work was not plentiful for a young man with virtually no business experience and his money was running low. His father fell ill and was unable to supply him with his usual allowance. Then Petiot met a girl. To him it was the girl, the goal of his ambitions. He wooed her with all the irresponsibility of youth and gave her to understand that he had wealth and resources at his disposal.

They were married and all his money had gone to buy gifts to please his bride. He felt he must keep up the deception and there seemed only one way to do it. In the next three months he gave spurious checks to leading hotels in Los Angeles to pay his expenses for he dared not stop any place but the best for fear some one might suspect. His checks, drawn under different names, were honored in San Francisco.

He came back to Los Angeles where he could feel the net slowly closing around him. But he would not desert his bride and he dreaded the day when the awakening would come. Then he was arrested at a bank as he tried to pass a worthless check.

At first he denied his guilt. Later, when he saw that there was no hope, he changed his plea. Letters from people who had known him poured into the probation office and asked that he be released on probation.

But Judge Shenk and the probation office held that the youth realized what he was doing, and instead of trying to right matters was willing to keep on drifting deeper and deeper into the mire. It is asserted that in a few months had passed more than $700 worth of bad checks, made possible by his charming appearance and pleasing personality.

The easiest way has now become the hardest way for Petiot, and he must pay for his lapse from honesty behind the bars at San Quentin.

AUTO STEALING BREAKS RECORD

Club Reports 3201 Taken in City Since January 1

Carelessness in Locking is Blamed for Majority

Courts Urged to be Severe With Offenders

Failure properly to lock parked automobiles is given as the cause of high auto theft records in this city, with the announcement yesterday that 3201 motor cars have been stolen here this year. These figures were issued by the theft bureau of the Auto Club of Southern California and show an increase of 1408 over last year's total to date.

It is estimated by club officials that the value of stolen cars in Los Angeles since January is $3,500,000. This is an increase of approximately $1,500,000 over the same period last year.

A mailed fist has at the same time descended on auto thieves operating in and about Los Angeles, according to the Auto Club. Theft gangs which have decided to make this city their winter and summer headquarters for their operations have been broken up with dispatch, through the efforts of the police department and the club theft bureau.

During the present year 1488 stolen automobiles have been recovered and returned to their owners here. Last year at this time there had been 1156 cars recovered.

Sixty-two alleged auto thieves have been arrested by the Auto Club theft bureau since January 1. Auto thief catching reached its high-water mark during the month of May when fourteen suspects were taken into custody by club detectives. Of these, three were turned over to the government for prosecution, four were held to answer, one was released, and seven are awaiting trial.

Blanks to be filled out by private garage owners showing the rental of the property to strangers, which should be filed with the police department, are now available at police headquarters and at the theft bureau of the Automobile Club.

FORD THEFTS DROP

Only Two of Henry's Make in Total of Eight Stolen

The Ford percentage fell down hard again yesterday in the list of cars reported stolen to the theft bureau of the Auto Club. Only two cars out of eight reported were Henry's make, while there were four Chevrolets, a Buick and a Durant. In most previous lists Fords have been about half the total. The list:

Buick touring, 682768; Ford touring, 627746; Chevrolet touring, 48*710; Durant touring, 660488; Chevrolet coupe, 606490; Chevrolet touring, 602374 Texas; Chevrolet touring, 86467; Ford touring, 549345.

Sewer Project for Beaches Hit by Engineer

An attack on the proposed outfall sewer for Hermosa Beach, Manhattan Beach, Redondo Beach, and a portion of the Palos Verdes Estates was made yesterday in a letter directed to the Board of Supervisors from R. F. Goudey, engineer of the California State Board of Health.

The letter protested that organization of the beach towns into a sanitation district would have very undesirable effects. The protests were listed under five heads:

First—The proposed sanitation district affords no relief for districts to the east.

Second—The petitioners do not represent the people.

Third—The cost of the sewer would be prohibitive.

Fourth—an outfall sewer to Hyperion may not coincide with the scheme for final metropolitan sanitation development.

Fifth—Organization of the district by the Supervisors would automatically remove it from their control, as it would then be directed by a board consisting of the mayors of the various cities and only one Supervisor.

MONTE BLUE IS DIVORCED

Wife Tells Judge Happiness Faded When Male Left Clerk's Job for Fame in Films

(Illustration on Picture Page)

Irma Gladys Blue, known to her friends as "Boots," yesterday obtained a divorce from Gerard Monte Blue, romantic actor of the screen, telling Judge Shaw that success in motion pictures for her husband had meant failure in marriage for herself. After telling her story, Mrs. Blue collapsed as she was leaving the stand, and was carried from the courtroom.

Mrs. Blue said that her romance with Monte began back in 1909, when he was just a shipping clerk in Chicago. They took simple little excursions into the country together, enjoying life hugely, she said, and on one such trip they took the lake steamer to Benton Harbor, Mich., and were married in this Cupid's haven.

The first four years of their married life were unusually happy, the actor's wife declared. She said they lived simply, had their little pleasures, and revelled in each other's company. But in 1912 Monte had an opportunity to get into pictures—and Mrs. Blue said

(Continued on Page 2, Column 8)

Unnatural History

The Bluejay

Blame it, the Bluejay!

The Bluejay's crest is no help to him socially.

But in hot weather it keeps him from getting a baked bean.

You ought to see the Worm turn when the Bluejay presents his bill!

The Bluejay's mother doesn't raise her boys to be singers.

But they never seem to realize i...

The Los Angeles Times

VOL. XLII. SATURDAY MORNING, OCTOBER 6, 1923.—PART II. 18 PAGES POPULATION (By the City Directory—(1922)—921,123. By the Federal Census—(1920)—576,673.

"UNCLE REMUS" RADIO FEATURE

Impersonator and Aides Give Fine Concert

Biltmore Music Broadcast Nightly by KHJ

VeOlin and Santaella on Noon Program

BY BEN A. MARKSON

Looking obese and sassy after a hearty indulgence in 'possum meat, "Uncle Remus," E. M. Bonnell, clog-danced into The Times' studio last night at the head of his musical cohorts, prepared to give a program for Radioland.

Many listeners-in have the impression that "Uncle Remus" is a colored man, because of his dialect and African style of entertainment. But such is not the case. He is an excellent impersonator whose chief joy and avocation is making listeners-in laugh.

SKILLED ARTISTS ASSIST

In the program which he arranged and in which he took a prominent part, those assisting were skilled entertainers playing through the courtesy of the Southern California Music Company. They were Jennie Durkee, ukulele; Tom Dering, saxophone; M. G. Van Auken, mandolin; Harold Hart, piano-accordion, and Mortimer Stuart, celeste.

Jennie Durkee has evolved a style and finish that have placed the ukulele in the hands of solo instruments. It is not a trifling musical toy in her hands, but a means of presenting unusual melody. Imagine playing operatic excerpts on a ukulele! Jennie Durkee does it.

Harold Hart can make his piano-accordion sound like a small orchestra. Tom Dering is a wizard of the saxophone. M. G. Van Auken strums the sweetest of melodies on his mandolin. And Mortimer Stewart, playing the celeste, gave splendid offerings.

Several exquisite ensemble numbers were played by a trio consisting of Jennie Durkee, guitar; Mr. Van Auken, mandolin, and "Uncle Remus," auto-harp.

BILTMORE DANCE MUSIC

At the conclusion of the regular night program Art Hickman's famous orchestra, playing in the supper room of the Biltmore Hotel, was broadcast by line telephony.

Mischa VeOlin, violin virtuoso, and Salvatore Santaella, pianist, presented the noon program.

The violinist is widely known. He is soloist at the California Theater and also a member of the Miller Theater "Different" Orchestra. His opening solo was Kreisler's famous "Caprice Viennoise," regarded by many as the great violinist-composer's best work. As an encore he played "Zapateado," by Pablo de Sarasate. Mr. VeOlin has given several recitals at KHJ, winning praise for his sincere musicianship.

Mr. Santaella is the leader of the Miller Theater Orchestra. He was formerly conductor of the Portland Symphony Orchestra and has starred on the Orpheum Circuit.

He has artistic merit, his pianistic ability revealing an intelligent musical insight and a gift for interpretation. Liszt's "Second Hungarian Rhapsody," and Chaminade's "Scarf Dance," were his solos. He also accompanied Mr. VeOlin.

TALK ON ROSE CULTURE

A talk on "Rose Culture" was given by George Chandler, of Howard and Smith, during the noon program.

Arthur Raymond Hill, tenor, was featured on the matinee program. He has won tremendous popularity among listeners-in all over the country through the quality of his voice and the personality he puts into his songs.

Arthur Willmers, pianist, accompanied the tenor. A few of the songs were "Other Lips," "Buckwheat Cakes," and "Oughtn't Ought to Auto Anymore." To hear Mr. Hill sing one song is a sure cure for depression. The pianist aided greatly in presenting a pleasing program, favoring with several solos as well as accompanying the singer.

Dale Fairchild appeared on the children's program as reader. Uncle John told the bedtime story. The balance of the evening hour was given over to an organ recital broadcast by line telephony from the First Methodist Episcopal church, Arthur Blakeley, organist.

K-H-J
The Times
RADIOPHONE

TODAY'S PROGRAM

12:30 to 1:15 p.m. — Program presenting Maurice Kelts, violinist; Harry Davis, pianist, and Carl Nordbloom, 'cellist.

2:30 to 3:30 p.m.—Matinee musicale, presented by Maurice Kelts, violinist; Harry Davis, pianist, and Carl Nordbloom, 'cellist.

6:45 to 7:30 p.m.—Children's program, presenting Virginia Keller, reader, 8 years of age; Herman Kennedy and Slee Brimer, pianists and singers, pupils of Anne Griffin.

8 to 10 p.m.—Program presented by Isabelle Block and her pupils. The players participating are: Isabelle Block, steel guitar, banjo and ukulele; Esther Cattermole, steel guitar and dramatic reader; Maude Mitchell, steel guitar; Zella Foster, steel guitar; Ella Wheeler, 11 years of age, steel guitar; Maude O'Neil, ukulele; Ruth Lenk, ukulele and piano; Louis Lenk, steel guitar, banjo and ukulele; James Strange, hard guitar, accompanist; George Reynolds, steel guitar; Gordon Reynolds, steel guitar; Roland Robson, tenor banjo; Edward Newhoff, 14 years of age, tenor banjo, accompanist.

10 to 12 p.m.—Broadcasting Art Hickman's Orchestra by line telephony from the Biltmore.

Not Flattering

"Were you surprised when Fred proposed?"

"No. Why should I be?"

"Everybody else was."—[Boston Transcript.

Gardner Single Control Radio Set

Installed complete with two head phones..... $30.00

Radio Dept. Phone Main 3203

GARDNER LABORATORIES

511 East 9th Street

Isabelle Block's String Orchestra for Radioland

Los Angeles String Ensemble Trio in Noon and Matinee Recitals

PRESENTS COST TEACHER POST

(Continued from First Page)

ence over Virginia De Lanty detrimental to the girl and asserting that Mrs. Lynde was unfit for teaching because of her qualities, the board agreed were unfounded. She was given a clean bill of health so far as her character and her conduct were concerned.

The following members of the board signed the verdict: Robert A. Odell, president; John B. Beman, Robert L. Burns, Mrs. George Herbert Clark, Frederick R. Feitshans and Mrs. Norman Macbeth.

Mrs. Lynde and her attorneys declined to say, after the verdict, whether they would appeal the decision or seek otherwise to reopen the case. The formal charges against Mrs. Lynde were signed by the following directors of the Juvenile Protective Association: Mrs. Caroline H. W. Foster, Thomas J. Orbison and Eleanore L. Macauley.

The defense presented its case yesterday morning. A number of character witnesses were introduced, then Mrs. Lynde took the stand.

SOUGHT RETURN

She told of having received the gifts from Virginia, of trying to get the girl to desist and, finally, of making efforts to have the girl's mother and later her grandmother intervene. Virginia's mother, she testified, came to her apartment and was shown the presents that the girl had sent to her teacher. Mrs. De Lanty agreed with Mrs. Lynde that the presents should be returned to the stores where they had been bought, the witness said.

Later, Mrs. Lynde testified, she sought the aid of Mrs. James C. De Lanty, grandmother of her pupil, and arranged to have the articles returned to the stores. Mrs. Lynde denied, under cross-examination, that she ever had encouraged Virginia to give her presents but, on the contrary, had reproved her and told her she could not accept the gifts.

Because of the sensitive nature of Virginia, Mrs. Lynde said, she found it necessary to handle the matter diplomatically. Therefore she tried to shield the girl from a public investigation and have the presents returned without involving anyone else. Virginia had had the goods charged to her grandmother's accounts at several Los Angeles stores.

ACTIONS REVEALED

The matter, however, got out of hand when Virginia's truancy came to the attention of the school authorities and the girl was taken out of Los Angeles High School and put in the care of her grandmother in Pasadena. Then it was that the investigation concerning the gifts was brought formally to the Juvenile Protective Association's notice through Miss Sarah Foss Wolverton, vice-principal of the high school, and through Virginia's aunt, a Mrs. Williams, sister of the younger Mrs. De Lanty.

Attorney Ray Nimmo for the prosecution and Attorney Byron Hanna for the defense presented brief arguments to the board at the conclusion of Mrs. Lynde's testimony. Virginia De Lanty did not testify.

Salary Boost Given Fire and Police Chiefs

The salaries of Police Chief Vollmer and Fire Chief Scott, each of whom is now receiving $400 a month, were increased yesterday by the City Council to $500 a month. The salaries of three assistant fire chiefs, each of whom is now receiving $300 a month, were increased by the City Council to $325 a month.

The Council has instructed the Fire and Police Pension Boards not to increase pensions of retired fire and police chiefs and assistant fire chiefs, and the City Attorney will defend any suits brought against the pension boards by retired officers who may contend that their pensions should be one-half of the new salaries.

FREE LECTURES ANNOUNCED

A series of free lectures by Eugene Fersen on "Man's Latent Powers" was announced yesterday for next Tuesday, Wednesday and Thursday evenings at Columbus Auditorium. The subjects for the lectures are "What People Ought to Know," "The Gold Mine Within You" and "Getting What You Want."

DRIVE PROJECT GAINS SUPPORT

(Continued from First Page)

that this was only to be obtained through the city system.

PROMISES INSURANCE CUT

W. E. McCullough, an insurance expert, declared that insurance rates on residences would be reduced 20 per cent and on mercantile property 33 1-3 per cent in the district if an adequate water supply was assured. The recent holocaust in Berkeley was pointed out as a warning to residents in Laurel Canyon. Also it was indicated that the resident would save enough on his insurance to offset the tax.

Hugh Pomeroy, director of the regional planning commission, stated:

"In the construction of the great scenic Mulholland Drive and similar developments, we have here the opportunity to build a metropolitan empire of this entire country."

He declared that Mulholland Drive would be an integral part of the greatest scenic highway system in the world.

Ray Eberhard, assistant city attorney, took up the legal angle of the proposed bond issue. The taxation on the assessment district which includes about 8500 acres roughly bounded by Tejunga Pass and Rock Canyon, would be 85 cents on $100 valuation during the first year, he said, but this would be cut down each year as property increased.

Is was announced in closing that the Hollywood Hills Association had voted to extend the road to Griffith Park and that the work will be paid for by private interests. The former announcement evoked great applause from the meeting.

PROJECT INDORSED

Last night's meeting came on the heels of a meeting of the board of directors of the Hollywood Hills Association Thursday night at which resolutions were adopted strongly indorsing the Mulholland Drive project. The resolutions, in which the organization pledges its support and active efforts toward a passage of the bonds at the election Tuesday, are as follows:

"Whereas, there will be an election on the 9th inst., to determine whether the voters of a special assessment district covering the Hollywood foothills from Cahuenga Pass to Calabasas will authorize a bond issue of $1,000,000 for the purpose of constructing the proposed Mulholland Highway and

"Whereas, the construction of such a road will produce the following results, towit:

"Open up to intensive residential subdivision some 30,000 acres of foothill lands now idle and unused.

"Provide a location throughout the entire mountain range upon which can be laid a trunk-line water main from which laterals can be taken off both to the north and south slopes.

HOMES FOR HALF MILLION

"This combination of roads and water will induce a residential settlement accommodating over half a million people in the next ten years.

"To the small lot owner it will mean city water in permanent and reliable supply and an enhanced realty value, due to the building up of adjacent lands.

"To the large landowner it will mean a profitable market for holdings which have hitherto never been put to any good use.

"To the business man it means an opportunity to secure the prospective retail trade of a population five times as great as that of Hollywood at the present time.

To the bankers and owners of office buildings it means the opportunity to become the financial and office headquarters of what will probably be the largest and wealthiest residential area in the world?

GREATEST PLEASURE DRIVE

"For the automobilists of the city of Los Angeles it will provide a pleasure drive some thirty miles in length, uncongested flowing one-way traffic on each of two parallel highways, free from intersecting cross traffic. Every mile of this highway will afford changing landscape views of varied interest and transcendent beauty, vistas of the mighty Sierra Madre Mountains, peaceful valleys, fruitful orchards, glimmering ocean, sylvan canyons, and an inspiring panorama of the city.

"To the world it will be a challenge. Nowhere else has there been known or is there now in prospect of being created a mountain highway nearly in a straight line, thirty miles long, affording such infinite opportunity of pleasurable enjoyment, adjacent to a city of the size, wealth and automobile-owning proportions as has Los Angeles.

ASSISTANCE PLEDGED

"Therefore, be it resolved that the Hollywood Hills Association heartily indorses the present bond issue for the construction of the link of the Mulholland Highway from Cahuenga Pass to Calabasas; that it pledge itself to work more for the organization of a district to construct the link from Cahuenga Pass to Vermont avenue at Los Feliz; that it pledge its support to further efforts to secure the construction of bridges for the separation of grades at the intersection of the Mulholland Highway with the north and south canyons, and that it assist in all other ways which may be found desirable to promote the creation of this, the world's most wonderful highway."

SAILORS FACE DEATH AT SEA

(Continued from First Page)

with other ships of the battleship force, had fired one torpedo, and, traveling at almost full speed, was making her run on the target by the launching of the second "fish." One member of the torpedo crew opened the entire tube before the sea-valve had been properly closed.

A twenty-one-inch stream of water poured into the water-tight compartment, knocking down everyone in the room, the force of the stream being intensified by the speed of the ship. After heroic efforts by the imprisoned men the valve was finally closed, four feet of sea water having entered the compartment.

Before the accident occurred, however, two shipfitters had entered the fresh-water hold, directly below, and the entrance of which was gained only through a steel hatchway through the deck of the torpedo room. The two men, with no air facilities whatever, were trapped beneath a steel hatch on top of which was four feet of water.

When the New Mexico's next torpedo was not fired on schedule, an investigation was made by her deck officers, the flooded compartment then being discovered. Sufficient water was pumped out in two hours to release the torpedo crew; while a half-hour later the two men in the hold below were carried out, exhausted from lack of fresh air.

Hatchet Murder Clews Sought in Hunt for Women

Approximately an hour before Rosario Micciche was murdered with a hatchet and a knife last Monday night a man believed to be the wealthy Italian was in a North Main-street restaurant with two women and later conducted a telephone conversation. Deputy Sheriffs Allen and Sweeny yesterday were working upon this clew. They believe that if the employees of the restaurant are able to fully identify the body it will be possible to learn Micciche's companions on that fatal night.

The theory of Deputies Bright and Hunter, co-operating with Allen and Sweeny, as advanced yesterday, is that Little Italy knows the secret of the slaying, and that Micciche's mysterious associates in business, whom his wife and sons did not know, are able to solve the killing.

The truck, which was missed for several days from Micciche's home, and which was returned mysteriously, was yesterday being traced, with the hope that its travels will reveal some clew.

AIDED BY RELATIVES

Sister Testifies for Woman Who Obtains Divorce

Brothers and sisters, and brothers-in-law and sisters-in-law, figured prominently in Judge Clock's department of Superior Court yesterday, where Mrs. Louise B. Needham was granted a divorce from Melvin J. Needham. Her sister, Josephine Needham, who married L. C. Needham, her brother-in-law, was in court and testified in her behalf.

Josephine testified that she had aided in supporting her sister, who was suing Melvin J. Needham on the grounds of nonsupport and cruelty. The two Mrs. Needhams left the court in a happy frame of mind after the granting of the decree.

NEW CHURCH TO BE BLESSED

Members of St. Kevin Parish Will Join in Glad Service; Many New Pastors Announced

Young men, women and children of the parish recently established by Bishop Cantwell will be busy today decorating with flags and flowers the beautiful new St. Kevin Church, at Beverly Boulevard and Alexandria avenue, in which initial services will be conducted tomorrow.

Mass will be conducted at 8 a.m. and 10 a.m., with a splendid musical program at the latter hour when Rev. Joseph S. Loughram, priest in charge, will give an address of welcome and invoke God's blessing on the temple erected in His name and for the service of His children.

The new church, built at a cost of about $7000, is in modern mission style and its construction is the latest contribution to the many artistic architectural structures of the Wilshire district. The temple will be formally dedicated on the return of Bishop Cantwell who is now in the East.

The new parish, which includes in its domain about 200 Catholic families, is bounded by Vermont and Western avenues and by Melrose avenue and Third street. Dr. Loughram, the pastor, is well known in Army circles for his services as chaplain of American soldiers in France, Siberia, Mexico and the Philippine Islands.

NEW PASTOR ANNOUNCED

Succeeding Rev. C. J. Taft, Rev. H. C. Culbertson, one of America's most brilliant orators, yesterday accepted the invitation to become pastor of Plymouth Congregational Church at Twenty-first street and Lovelace avenue. Dr. Culbertson will preach tomorrow morning on "Personality and Leadership," his topic for evening being "I Will Lift Up Mine Eyes."

Dr. Culbertson was president of the College of Emporia, Kan., for eleven years and for nearly three years was president of Ripon College, Wis. During the war he served as chief of the section of co-operating organizations in the United States Food Administration and lectured under the direction of the committee on public information. For the past three years Dr. Culbertson has devoted his time to lyceum work for the Colt-Alber Lyceum Company of Chicago and the Radcliffe Chautauqua Circuit of Washington, D. C. Pending remodeling of the parsonage, Dr. and Mrs. Culbertson will live at the Lowell Apartments, avenue at Los Feliz; that it pledge its support to further efforts to secure the construction of bridges for the separation of grades at the intersection of the Mulholland Highway with the north and south canyons, and that it assist in all other ways which may be found desirable to promote the creation of this, the world's most wonderful highway."

ACCEPTS LOCAL PASTORATE

Rev. Newell J. Elliott, who for the past sixteen years has been pastor of the Union Evangelical Church of Mexico City, arrived in Los Angeles yesterday in answer to the invitation to become pastor of the Southwest Presbyterian Church at Western avenue and Santa Barbara street.

Mr. Elliott will preach his first sermons here tomorrow, his subjects for morning and evening, respectively, being "A Wise Prophet's Solution of Christian Living" and "Credentials of Spiritual Kinship."

Member of a family of ministers, Mr. Elliott, who is accompanied by Mrs. Elliott and their five children, is a son of Dr. O. A. Elliott of Los Angeles and a brother of Rev. Alfred O. Elliott of San Diego and of Rev. Paul C. Elliott, associate pastor of the First Presbyterian Church of Los Angeles.

DR. WALKER RETURNS

Rev. Hugh K. Walker, pastor of the First Presbyterian Church, will return to Los Angeles this morning from New York where he has been attending the meetings of the new general board of education of which he is a member. Dr. Walker will preach at the First Presbyterian Church tomorrow evening on "The Cheering Conclusions of a Continent-Wide Survey." his topic for morning being "The Lasting Kind of Religion." A feature of the morning program will be the singing, by Miss Virginia Lee Mattoon, of "Others," composed by Elinor Remick Warren of Los Angeles.

SECURE ASSISTANT PASTOR

So rapid has been the growth of the membership and activities of the St. James' and Barnabas' Parish within the last few months that it became necessary to secure an assistant rector for Rev. Ray O. Miller, who announced yesterday that Rev. George C. Rafter has accepted the position as assistant. Within the last five years the parish has grown from a mere handful of communicants and Sunday-school scholars to a membership of 650 in the parish and more than 500 in Sunday-school. There are thirty-eight teachers and ten officers in the school. Boys' clubs, guilds and other organizations are growing rapidly and the parish members are now planning to build a handsome new church at St. Andrews street and Wilshire Boulevard.

CHRISTIAN SCIENCE

A lesson-sermon on "Unreality" will be read at the 11 a.m. service tomorrow in each of the fifteen Christian Science churches of Los Angeles. The evening service at 8 o'clock in First, Third, Fifth, Sixth, Ninth, Tenth and Thirteenth churches, and at 3 p.m. in Second Church will be a repetition of the morning service. Wednesday evening meetings, which include testimonies of Christian Science healing, are conducted by all the churches.

AID SOCIETY TO MEET

The Federated Women's Society of the Los Angeles Presbytery will conduct a special meeting at the Wilshire Presbyterian Church next Wednesday, starting at 11 a.m. Mrs. R. E. Cornell will lead the singing of the Federation Song. Rev. J. A. Eby will conduct devotional exercises, the welcome address will be by Mrs. A. D. Hughes, president of the Wilshire Aid Society, and another address will be given by Miss Rose Scott, director of religious education of Southern California. Among the speakers in the afternoon will be Rev. W. W. Casselberry, Mrs. G. W. Sessions, Mrs. W. D. McConnell and Mrs. R. W. Clelland.

VITAL QUESTIONS

Rev. William MacCormack, dean of St. Paul's Cathedral, will conduct services tomorrow at the Scottish Rite Auditorium, headquarters for the church pending the completion of the new home of worship. At the morning hour Dr. MacCormack will preach on "In the Footprints of the Master," while in the evening he will conduct a question box service and will answer the following queries:

ROMANCE OF RELIGION

The Angelus Male Quartet will give the opening fall musical program tomorrow evening at the First Methodist Episcopal Church. Preceding the quartet numbers the orchestra of eighty-six members will give a concert, beginning at 7 p.m. The chorus of 150 voices will participate in the program. In the morning Rev. Lewis T. Guild will preach on "The Romance of Religion."

INDORSE HOBSON'S WORK

The following Los Angeles churches have indorsed, by resolution, the program of the International Narcotic Education Association, which proposes to have the facts about habit-forming drugs taught in all schools of America. First Christian, Vermont Presbyterian, Hoover-street Baptist, Church of the Redeemer (Presbyterian,) Mesa Congregational, Woodlawn Methodist South, and Cypress-avenue Presbyterian.

The association's program also has been indorsed by the Southern California Presbytery, the Methodist Episcopal Conference of Southern California and the Laymen's Association of the same body, the Church Federation of Los Angeles, the Los Angeles Ministerial Association, and the Seven-Day Adventist Camp Meeting Association.

FLOODS AND FLAMES

More than 3000 communicants are expected to participate in the observance of the Lord's Supper at the Angelus Temple tomorrow morning. Members of all Christian churches are invited, regardless of the denominations to which they belong. At 2:30 p.m. Mrs. Aimee S. McPherson, the pastor, will preach on "Floods and Flames," her subject for evening being "A Stranger in the Night."

"WHO IS THE DEVIL?"

A series of sermons on "The Devil: Who He is and Where He Came From," will be preached by Rev. Cortland Myers at the Church of the Open Door, starting tomorrow evening. Tomorrow morning Dr. Myers will preach on "A Man of Sterling Worth and Character has Passed On." This will be in the nature of a memorial service for the late Lyman Stewart.

WELCOME NEW PASTOR

At the communion service of the Church of the Messiah tomorrow morning the right hand of fellowship will be given to several new members. Rev. George F. Kennagott, Ph.D., superintendent of the Los Angeles Congregational Church Extension Society, will give the address at the table and, in behalf of the church, welcome into membership the new pastor, Rev. Edward D. Gaylord, and the members of his family.

"OUR JAILS"

Three subjects of general interest will be discussed by Rev. Bob Shuler in his sermon tomorrow evening at the Trinity Methodist Church. The topics under discussion will be: "A Great Bootleg Conspiracy," "The Situation in Our Jails" and "Oklahoma's Answer to the Governor." The topic for the morning address is "What is Spirituality?"

BRYAN TO SPEAK

"Are You Sincere or Playing to the Gallery?" That is the subject of a sermon to be preached by Rev. J. Whitcomb Brougher tomorrow morning at the Temple Baptist Church. In the evening the principal speaker will be William J. Bryan, who will discuss "False Gods." Dr. Brougher will also give an address and will discuss the following questions: "Why are there fewer marriages and more divorces? Do we need a matrimonial school?" Rally day will be celebrated at the morning and evening services.

FIRST BAPTIST

A sermon which all men are especially invited to hear will be preached by Rev. J. A. Francis at the First Baptist Church tomorrow morning when Laymen's Day will be celebrated. The speaker at the evening service will be Rev. O. P. Gifford. On the 11th inst., the Women's Society will conduct an all-day meeting, beginning at 10 a.m. Next Friday the older women of the church will entertain the young women with a banquet and program.

COL. SMITH TO SPEAK

"What do you think of a public defender who refuses to let an arrested man get in touch with his friends, but advises him to plead guilty to an offense of which he is innocent, or else live in a jail-tank three months awaiting a jury trial?" Rev. Herbert Booth Smith of Immanuel Presbyterian Church will discuss that question tomorrow evening in his sermon on "Has Evolution Any Place for Jesus Christ?" The subject for the morning discourse is "Why Don't We Get More Out of Prayer?" At 2:30 p. m. Col. Dan Morgan Smith will speak on "The Spirit of America."

WILL SHOW "DADDY"

An effort to increase the Bible school enrollment from 1032 to 1532 will be made at the Rally Day services to be conducted tomorrow morning at the Wilshire Presbyterian Church. A mass meeting of the entire school will be conducted in the auditorium at 10 a. m. when five departments will participate in a unique pageant entitled "A Journey to the City of God." Rev. John A. Eby, the pastor, will preach in the morning on "What Do Ye More?" and he will also give an address in the evening when the feature of the program will be the showing of the picture "Daddy."

CHURCH NOTES

"Let Down Your Fast" is the subject of a sermon to be preached tomorrow morning by Rev. R. F. Bryant at the Mount Hollywood Congregational Church. The topic for evening is "The Friendship of Jesus as Interpreted by Paulot."

The young people's department will be in charge of services at the First Christian Church tomorrow morning. The faculty and students of the California Christian College will be guests of honor. At the morning hour Rev. Ray Dan Daugherty, the pastor, will preach on "If Any Man Will Do."

Rev. C. A. Smither, for twenty-one years pastor of the First Christian Church, preceding Rev. R. F. Daugherty, will be the preacher tomorrow morning at the south Park Christian Church. In the evening Rev. Bruno Brown will discuss "Jehoiakim's Penknife."

MYSTERY IN MAN'S WOUND

(Continued from First Page)

head exploded. While neither of his companions was seriously affected by the report, Kenney was knocked unconscious and remained so for some time, it is said.

"We recall that he has sometimes acted strangely since," said one of the brothers last night.

It also was revealed that the injured man has been suffering for an extended time with ear trouble and it was only a few months ago that he had a delicate operation performed in an unsuccessful attempt to relieve him from pain.

THREE WOMEN SOUGHT

Unconvinced, however, by these facts and by the stubborn reassertions by Kenney, deputies from the Sheriff's office last night sought three women known to have been well acquainted with Kenney and one of whom called at the place where he was staying at 1826 East Florence avenue, Huntington Park, a few nights before.

According to Kenney's story he went to bed about midnight Thursday and went to sleep. When he awoke he found himself in the garage which adjoins his room, clad only in his underwear. The wound, he declared, had been inflicted with his own razor, which was on a shelf nearby.

He then went back to his room and, he says, without awakening his room-mate, dressed and drove to the South Side Hospital, where he was treated by Dr. S. De Vauhn.

A search of the garage was made by Deputies Dewar and Modle, but no blood was found on the floor. His room also failed to reveal any trace of blood.

Joe Watts, room-mate of Kenney, told the deputies that he vaguely remembered his room-mate going to bed but that he did not hear him get up, nor was he awakened on Kenney's asserted return to the room.

K. Hanna, owner of the house in which the two men had rooms, declared that three women had come to the house a few nights ago and demanded to see Kenney. When told that he was not at home, they left, after asking that Hanna tell the efficient worker to get in touch with a Mrs. Black, said to live in Whittier.

SEPARATED FROM WIFE

It was learned that Kenney has been separated from his wife about five months. She is thought to be living with her father, W. B. Gordon of Anaheim.

The Hanna home is protected by an Airedale watchdog, which, according to its owner, did not bark during the night. Mr. Hanna said that Kenney had been living with him for five months and that the dog would not bark at a stranger, but would at a friend. Kenney is 26 years of age and works as a driller at Signal Springs.

Stockton Citizen Gains 30 Lbs. Taking Tanlac

"For ten years, or more," said Carl Glusing, 24 South California St., Stockton, Calif., "my stomach never let me have any peace. After eating I would bloat up with gas and almost double up with pains in the pit of my stomach.

"Many a day these pains never let up at all and many a night I would roll and toss, in such misery I couldn't sleep a wink. In fact, this indigestion made life miserable and work a burden to me.

"It was a lucky day for me when I bought Tanlac, for I commencing right up. So I stuck to Tanlac with the result that my stomach trouble is entirely gone, I have actually gained nine pounds in weight, I eat anything I like, sleep good every night, feel like working every day, and am great, there's no question about that fact."

Tanlac is for sale by all druggists. Accept no substitute. Over 37 million bottles sold.

Take Tanlac Vegetable Pills for constipation.

Hair Glory

One minute a day gave it to me

By Edna Wallace Hopper

My hair is my greatest glory. It grows finer every year. I have never had falling hair or dandruff, never a touch of gray. Mine is a grandmother's age, yet countless girls who see me on the stage and elsewhere, envy my luxuriant hair.

So with mother. She died at the age of 57 with hair like mine today. So with many friends who use my method. They have beautiful hair, and it does not lose its color.

I am convinced that millions, in my way, can multiply the beauty of their hair. And I have arranged to bring that method to them.

My mother and I, many years ago, found this formula in France. It had been developed by experts whose whole lives had been devoted to hair study.

One factor in it combats hardened oil and dandruff, the great enemies of hair. They stifle the hair roots, check hair growth, choke the supply of pigment which gives hair its color.

Other factors stimulate and fertilize the scalp. Hair thrives on such a scalp, as flowers will thrive in a clean and well-kept garden.

I call this formula my "Hair Ritual." I apply it daily with my fingers directly to the scalp, to thoroughly dampen the scalp. It is a delightful treatment and this method is very effective, for it is harmless and does not affect the hair's color, is not artificial. Its whole effect is on the scalp and the roots where the hair grows.

Hair Youth is sold under a guarantee. If the first bottle fails to please you, your dealer will return its price. I ask you to try it at my risk. Let me tell you what it does for your hair. Then you will decide for yourself whether you want to do what it did for me and for many thousands of others.

Edna Wallace Hopper's Hair Youth is supplied by all druggists and toilet goods counters. Price 50c and $1 the bottle with dropper. Also my Youth Cleanser. Use it with two fruits in it, for it is a wonderful cleanser. Also my famous liquid cleanser, Edna Wallace Hopper's White Youth Clay—the best and safest facial clay. My Beauty Book is free. Write me with each.

My Hair Youth will help you to have the hair you want my other helps—I mean my beauty helps—if they are all now at your dealer's, or write Edna Wallace Hopper, Hair Youth Laboratories, Waukesha, Wis.

Note: See Miss Hopper in person at Pantages Theater, Los Angeles, week beginning Oct. 7.

Go To Church Sunday

...manuel Presbyterian Church

FIGUEROA AT TENTH

Ministers: Herbert Booth Smith, John A. Leusinger

Dr. Smith Will Preach at Both Services

11 a.m.: "Why Don't We Get More Out of Prayer?"

7:30 p.m.: Prelude: "Is the Los Angeles Police Force Inhuman?"

(An amazing story—Missionary or Dope-fiend?)

Sermon: "Has Evolution Any Place for Jesus Christ?"

This is Dr. Smith's last sermon in the series on Evolution.

...el Presbyterian Church Sunday

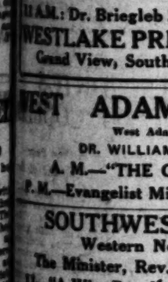

Community Meeting 2:30 P. M.
To be Addressed by

Col. Dan Morgan Smith

His New Lecture,

"The Spirit of America"

or

"Who Is Running This Country?"

Auspices World League Against Alcoholism.

...ON FREE. ALL CORDIALLY INVITED.

First United Presbyterian Church

9th and Figueroa

DR. W. E. McCULLOCH, Pastor

11:00 a.m.—"When Silence Is Impossible."

7:30 p.m.—"The Principal Doctrines of Protestantism." Special Music at both services. In the evening the Girls' Chorus will render Bayden's "The Heavens are Telling," and Mr. A. L. Miller, tenor soloist, will bring the Gospel message in song, with harp accompaniment.

Questions for brief discussion preceding the evening sermon:

1. Why are we the most lawless nation on earth?
2. Will Chief of Police Vollmer succeed in cleaning up Los Angeles?

First Presbyterian

Figueroa at Twentieth

The Minister, Dr. Hugh K. Walker, Returns and Preaches:

11 a.m., "The Lasting Kind of Religion"

The solo, "OTHERS," written by Elinor Remick Warren of our city, will be sung by Virgie Lee Mattoon.

7:30 p.m., "The Cheering Conclusions of a Continent Wide Survey"

(Incidents of a Delightful Pilgrimage)

Rally Day in the Sunday School at 9:30

The Music of this Church is Second to None in the City.

THE IDEAL PREACHER AS A NEWSPAPER MAN THINKS OF HIM"

SERMON PRELUDE BY

MR. OTHEMAN STEVENS

One of the prominent and most respected newspaper men of Los Angeles

SUNDAY, 7:30 P.M.—DR. G. A. BRIEGLEB

Delivers final address on "Preachers as They Are," speaking upon "A PREACHER WHO DISTURBED FOLKS BY HIS SENSATIONAL METHODS."

11 A.M.: Dr. Briegleb Speaks on "Safeguards of Faith."

WESTLAKE PRESBYTERIAN CHURCH

Grand View, South of 9th St. (W. 9th St. Cars)

WEST ADAMS PRESBYTERIAN

West Adams Near Vermont Avenue

DR. WILLIAM H. FISHBURN, Minister.

A. M.—"THE OLD-FASHIONED HOME"

P.M.—Evangelist Miller Will Preach in the Evening.

SOUTHWEST PRESBYTERIAN

Western Near Santa Barbara St.

The Minister, Rev. Newell J. Elliott, Preaches:

11—"A Wise Prophet's Solution of Christian Living."

7:30—"The Credentials of Spiritual Kinship."

Rally Day in the Sunday School at 9:30

IN REVIVAL ALL THIS WEEK AT CUMBERLAND Presbyterian Church, Cor. Hoover and W. 57th Sts.

10 A.M. and 7:30 P.M.

JERRY JETER OF THE M. E. CHURCH, SOUTH

"My Country and the Ku Klux—Are They Coming or Going?"

EVANGELIST JERRY JETER'S SUBJECT SUNDAY NIGHT.

"I know the conditions in Oklahoma and will tell them."

8 a.m.—"WHO IS JESUS CHRIST?" 3 p.m.—MRS. JETER

THIRD PRESBYTERIAN CHURCH

...Adams St., West of San Pedro St. Rev. Herbert Herschel Fisher, Minister.

11:00 A. M.—Observance of the Lord's Supper and Reception of New Members.

7:30—Question and Answer Service. 1st in the Series of "Tis a Quiz."

Bring your perplexing problems to these services each Sunday night.

WILSHIRE PRESBYTERIAN CHURCH

Third Street and Western Avenue. Take "W" Cars.

9:45 A.M.—Annual Bible School Rally Day Service.

11 A.M.—Sermon by Dr. Eby "WHAT DO YE MORE?"

A. Gordon Jones and William J. Reed sing "Unanswered Yet" (Tillman.)

7:30 p.m.—Motion Picture, "Daddy," by Jackie Coogan.

Wilshire Quartet sings at both services.

Ministers—John Albert Eby and Arthur Edwin Wake.

Lutheran Churches (Missouri Synod)

...ARIST: A. E. MICHEL; 18th and Cherry; German, 9:45; English, 11:15.
...ANUEL: A. W. THEISS; 1368 East 40th; German, 9:45; English, 11:00.
...GRACE: E. HOPE; Vermont Theater, Vermont and Vernon, 11 a.m.
...TRAVEL, Vernon and Menlo, 7:45 p.m.
...ANNOUNCE: G. R. SMUKAL; Second and Dacotah; English, 9:45; German, 11:00
...MICHAEL: GEO. E. THEISS; 146 North Griffin; 10:00 a.m.; Sunday-school, 9 a.m.
...EMANUEL, HOLLYWOOD: GEO. WITTE; Sunset and Alexandria; 10:30; S.S., 9:30.
...SAVIOUR, HUNTINGTON PARK: H. GIHRING; 1305½ Pacific; 11:00.
...REDEEMER: E. T. COYNER; 18th St. and 5th Ave.; 11 a.m.; Sunday-school, 10 a.m.
...ATONEMENT, ROLAND PARK: REV. W. G. RUEHLE; Ave. 64 and Ruby; 10:45; S.S., 9:30.

NEW HELLS FOR OLD

Service 11 A.M.—E. Burdette Backus, Minister

F. D. Bullard Lectures 10 A.M.: "Pseudepigrapha."

FIRST UNITARIAN CHURCH

925 South Flower Street

FIRST FRIENDS CHURCH (QUAKER)

Thomas Hobson, Pastor. Cor. West. 3rd St. & Fremont Ave.

Sunday-school, 9:45 a.m. Preaching Service, 11 a.m. and 7:30 p.m.

WELCOME. Prayer Meeting Wednesday evening, 7:30. SEATS FREE.

St. Paul's Cathedral

IS HOLDING ITS SERVICES IN THE AUDITORIUM OF THE Scottish Rite Cathedral, 929 South Hope St.

Very Rev. William MacCormack, D.D.

WILL PREACH

11 a.m.: In the Footprints of the Master

7:45 p.m.: Question Box Service

Dean MacCormack Will Answer the Following

Is not a downright lie sometimes expedient?
What are the most important rules for the first year of married life?
Why do we pray "Lead us not into temptation?" Does God tempt man?
Is the K. K. K. on the down grade?
What do you regard as America's greatest peril?
Did you approve of the Dempsey-Firpo prize fight?
How can one keep from lying awake nights worrying about the unfortunate events of the past day?
What limit should a young woman place on the amount of money lavished upon her by her suitors?

St. John's Episcopal Church

Corner Figueroa and West Adams Street

REV. GEORGE DAVIDSON, M.A., D.D., Rector.

Morning Sermon by the Reverend John D. H. Browne.

Evening Sermon by the Rector.

Topic: "SOLOMON'S DREAM"

Services: 7:30 and 11:00 a.m. and 7:30 p.m. Sunday School and Bible Classes at 9:30 a.m.

Take Grand Avenue or West Jefferson Street car to Adams Street, then walk west to Figueroa. Or University car to Chester Place, walk through Chester Place, then one block east.

STRANGERS CORDIALLY WELCOME

ST. MATTHIAS

W. Washington and Normandie

7:30 A. M.—Low Mass.
9:30 A. M.—Children's Mass and School.
11:00 A. M.—High Mass and Sermon.
7:30 P. M.—Evening Song.

EPISCOPAL CHURCHES

ALL SAINTS', Highland Park, 333 W. Ave. 56; 7:30, 9:30 and 11 a.m., and 7:45 p.m.
ST. ATHANASIUS, Echo Park Ave. (by Echo Park); 8 and 11 a.m.; 9:30 a.m.
TRINITY CHURCH, Melrose & Berendo St.; 8 and 11 a.m.; Church School, 9:30 a.m.
ST. LUKE'S CHURCH, 1201 E. Vernon Ave., 7:30 a. m.—11 a. m.—7:30 p. m.

SS. JAMES' AND BARNABAS' CHURCH

Wilshire Blvd. and St. Andrews Place. (Take "R" car or Western ave. bus.)

THE REV. RAY O. MILLER, B.D., Rector.
THE REV. GEORGE C. RAFTER, Curate.

Holy Communion ..... 7:30 A.M.
Sunday-school ..... 9:30 A.M.
Holy Communion and Sermon ..... 11:00 A.M.

Great Sunday-school — 48 Officers and Teachers. Boys' Clubs, Boy Scouts, Gymnasium, etc.

BOB SHULER—BOTH HOURS

Trinity Methodist Church (Corner 12th and Flower)

11 A.M. Subject: "What Is Spirituality?

A. "What Is the Test of a Genuine Christian Life?"

7:30 P.M. Subject: "Does God Pay Wages?"

PRELUDE: A. A great bootleg conspiracy.
B. The situation in our jails.
C. Oklahoma answers the Governor.

Westlake Methodist Episcopal Church

Corner Eighth and Burlington Streets. Rev. W. T. Wright, D.D., Pastor.

11:00 a.m.—Sunday-school Rally Day. A fine program.

7:30 p.m.—"The Present Age"—Sermon by the Pastor.

Questions: What is permanent in human life and peculiar to all ages? What is different? Are we going forward or backward? Is the world better or worse? Sunday-school, 9:30 a.m. Epworth League, 6:30 p.m.

CHURCH OF ALL NATIONS

908 EAST SIXTH ST.

G. Bromley Oxnam, Pastor, will give the last in the series on

"THE WORLD TOMORROW"

8 P.M. Topic: "Tomorrow in the World of Religion."

NO MORNING SERVICES.

WILSHIRE METHODIST

HOBART AND SECOND. "S" CAR TO HOBART.

BENJAMIN SHERWOOD HAYWOOD, MINISTER.

11:00—"THE TASK GOLDEN: ITS HIGHER CALL TO PASTOR AND FLOCK." Baritone Solo—Mr. Charles Leslie McCormick.

7:30—"QUARRYING HUMAN NATURE—WILL WE FIND THE GOLDEN NUGGET?"

Introduction of Our Newly Organized Junior Chorus. Juniors and Seniors in Vestments. Gospel Singing.

THE FIRST METHODIST EPISCOPAL CHURCH

Corner Eighth and Hope Streets. ELMER ELLSWORTH HELMS, D.D., Pastor.

HEAR THE GREAT ORGAN. SEE THE WONDERFUL MOSAIC PANELS.

ORGAN HALF HOUR, 10:00. CHORUS 150.

11:00 A.M.—"The Romance of Religion," Lewis Thurber Guild.

7:30 P.M.—The Angelus Male Quartet.

In a Great Musical Hour. Chorus of 150. Half Hour by Orchestra of 86. Quartets — Duets — Solos.

WEST ADAMS METHODIST CHURCH

RAY C. HARKER, D.D., Minister.

RALLY DAY SERVICES.

11:00—Morning subject: "THE MISSION OF THE CHURCH."

7:30—Evening topic: "THE MESSAGE OF JOSEPH TO THE YOUTH OF TODAY." Moving Picture: "Joseph Reveals Himself to His Brothers."

FIRST FREE METHODIST CHURCH

606 East 6th Street REV. DAVID McLEOD, Pastor.

Sunday School, 9:45 a. m.—11 a. m., "Objective of Prayer," by the Pastor
7:45 p. m.—Evangelistic. Young People's Meeting, 6:30 p. m.

The Christadelphian Ecclesia of Los Angeles

CORDIALLY INVITE YOU TO ATTEND A FREE BIBLE LECTURE

Sunday Evening, October 7th, at 7:30

Benevolence Hall, Foresters' Building

Tenth and Olive.

"THE VISIBLE HAND OF GOD IN THE PRESENT AFFAIRS OF MANKIND—COMING JUDGMENTS AND THE REFUGE FOR BELIEVERS."

SEATS FREE. NO COLLECTION.

"The Price of Everlasting Life"

"What Shall a Man Give in Exchange for His Life?" Christ's Answer.
THE CHRISTADELPHIAN ECCLESIA, 232 South Hill Street, 7:30 P. M.
A Hearty Welcome to All. No Collection.

Sunday School, 9:30; Sermon, 11:00 a.m.

Rev. W. H. Skeels

FIRST UNIVERSALIST CHURCH

1373 SOUTH ALVARADO STREET

OLIVET GOSPEL HALL

MEETINGS, LORD'S DAY

Sunday-school, 9:45 a.m. Bible School, 10 a.m. Lord's Supper, 11 a.m.

The Gospel Will Be Preached by M. Haytack.

Corner Santee and Washington Two Blocks East of Main

UNITY CENTER OF CHRISTIANITY

Sunday-school, 9:45. Address, 11:00, Ramona Hall, 349 S. Hill. At 2120 South Union, Sunday, Monday, 2:00 and 8:00; Tuesday, 2:30; Wednesday, 2:00, 7:45; Thursday, 2:00 and 8:00; Friday, 8:00; First Tuesday, Good Words Club; Third Tuesday, Business Men's Unity Club, 8:00. Literature for sale. Tel. Beacon 1358.

Undenominational.

FRANCIS GRIERSON

LESSON-TALKS ON DUAL CONSCIOUSNESS

Every Thursday at Noon. PHILOSOPHICAL HALL, 730 S. Grand. Phone 62539.

Lesson Talk—The School of the Sacred Science

RALPH M. de BIT

Subject—"Karma: Sowing and Reaping"

PHILOSOPHICAL HALL, 730 South Grand Avenue, Wednesday, 8:00 p.m.

First Congregational Church

11:00 A.M. The Sermon by Dr. Patton—

"Impersonalities"

Anthems by Chorus Choir—

"How Lovely Is Thy Dwelling Place," Brahms
"I Waited for the Lord," Mendelssohn

6:30 P.M. Twilight Communion Service.

7:30 P.M. The Picture, "Alice Adams."

Baritone Solo—"Evening and Morning," John Smallman

Duet—"Still, Still With Thee,"
Edith Sage MacDonald and John Smallman

Wilshire Blvd. Congregational Church

Ambassador Hotel Theater, 11 a.m.

Dr. J. B. Silcox, preacher during Dr. Dyer's absence

"Consecrated Extravagance Commended"

Is the Sermon Theme

Longfellow says it is the heart and not the brain that to the highest doth attain. Was he right?

The Girard-La Bonti Quartet lead in the music. Come and worship.

HOLLYWOOD CONGREGATIONAL CHURCH

HOLLYWOOD BOULEVARD AND SYCAMORE AVENUE.

JAMES HAMILTON LASH, D.D., Minister.

11:00 A.M.—"The Power of The Endless Life."
Communion Meditation.
7:30 P.M.—Moving Picture, "Alice Adams"
Address—Dr. Lash.
Mr. Fred Wilson, Musical Director.

Plymouth Congregational Church

Corner 21st and Lovelace, half block from University car line. Rev. H. C. Culbertson, Pastor, will preach.

Sunday, 11 a.m., "Personality and Leadership."

7:30 p.m., "I Will Lift Up Mine Eyes Unto the Hills."

THE CHURCH OF THE MESSIAH

(CONGREGATIONAL)

WEST WASHINGTON BLVD. AND VAN NESS AVENUE.

REV. EDWARD D. GAYLORD, Pastor.

9:30 a.m.—GRADED BIBLE SCHOOL.

11:00 a.m.—Morning Worship. Communion and Reception of Members. Address at Table by the Rev. George F. Kennedy, Ph.D., Superintendent of the Congregational Church Extension Society of Los Angeles.

6:30 p.m.—Young People's Meeting, with Miss Margaret French, 2131 Third Ave.

The First Baptist Church of Hollywood

Cor. Las Palmas and Selma.

Rev. S. J. Skevington, D.D., Pastor.

11 A.M.—Subject of Sermon: "The Fact and Meaning of God."

7:45 P.M.—Men's Night—Three Short Addresses

H. W. THOMPSON: "Men and Religion."
BERSFORD EDWARDS: "Young Men and the Church."
L. A. CARR: "The Baptist Brotherhood."
Sermon by the Pastor: "Adam—Ancient and Modern."

TEMPLE BAPTIST CHURCH

FIFTH AND OLIVE.

TWO POPULAR RALLY DAY PROGRAMS

11:00 a.m.—Dr. Brougher preaches: "ARE YOU SINCERE OR PLAYING TO THE GALLERY?"—7th in Mountain Messages.

Frank Geiger, great bass, soloist. Vested Choir.

7:30 p.m.—WILLIAM JENNINGS BRYAN speaks on "FALSE GODS." Dr. Brougher discusses "Why Fewer Marriages and More Divorces? Is a Matrimonial School Needed?"

Constance Balfour, noted Soprano, Soloist. Quartet.
Dr. Hastings at Big Organ.
Emory Foster, Choir Leader.

9:30 a.m.—Graded Bible School. 6 p.m.—C. E. Rally.

First Baptist Church

727 SOUTH FLOWER STREET

9:30 a.m.—Bible School. Classes for all ages. Cradle Roll in adult classes. Men's Brotherhood class with Dr. Eugene Hahon teaching, meets in the Auditorium.

11:00 a.m.—Morning Worship and Sermon by Dr. Francis.

6:15—B.Y.P.U. A service for the young people by the young people.

7:30—Evening Worship. Sermon by Dr. O. P. Gifford.

"O magnify the Lord with me and let us exalt His name together." (Psalm 34.)

WILSHIRE BAPTIST CHURCH

BRUCE VINCENT BLACK, Pastor

RALLY DAY

Sunday-school at 9:30. Graduation Program and special exercises. The greatest day in the history of the Sunday-school.

Church Worship at 11 o'clock. Baptismal service. Communion worship and reception of new members.

Morning Sermon: "OUR GREATEST ASSET."

Evening Theme: "IS THERE A FINAL JUDGMENT DAY?"

Take Western Ave. car marked "S" to Beverly Blvd. One block East.

GRACE BAPTIST CHURCH

Temporary Quarters, 226 So. Grand Ave. Take Angel Flight car.

A Church of Gospel Preaching. Minister, Joseph Smale.

Sermon Theme for the day: "Essential Truth, or What Are We to Believe?"

Services, 11 and 7:30. Bible School, 9:45. A Welcome for All.

Next Sunday, Dr. W. C. Minifie of London, Eng., will preach.

CENTRAL BAPTIST CHURCH

Alvarado near Pico St. Dr. C. F. Wingfield, Minister.

11 A. M., "Symbolism." Communion. 7:45 P. M., "Is Your Heart Right?"

A warm welcome awaits you if you attend the services.

Wilshire Boulevard Christian

M. Howard Fagan, Pastor

Wilshire Blvd. and Normandie Ave.

West 3rd St. Car (Letter "R")

(Take car on Seventh east of Alvarado; on Sixth west of Alvarado)

MEN'S BIBLE CLASS meets at 3580 West Sixth Street. Splendid program for men only.

9:30 a.m., Bible School, 6:30 p.m., Christian Endeavor

11:00 A. M.—"The Greatest Enemy of Religion."

7:45 P. M.—"Was God In the Earth Quake?"

Soloists for the day: Harold Shugart and Annis Stockton Howell.

THE CHURCH WHERE YOU ARE A STRANGER BUT ONCE

Broadway Christian Church

Opposite Court House

WALTER SCOTT BUCHANAN, Pastor

A.M.—"OUR GOD—DO WE KNOW HIM?"

P. M.—"A VISION THAT CAUSED ACTION."

Hear Special Addresses on Revelation, Beginning Sunday Night.

ALMA K. MOSS, Director of Great Choir and Soloist.

MAGNOLIA AVE. CHRISTIAN CHURCH

Twenty-fifth and Magnolia. C. C. Sinclair, Minister.

A.M. "A Parable of Promise." P.M. "The Surprise Period."

Take West Adams or University car.

FIRST CHRISTIAN CHURCH

Hope Street at Eleventh. Pastor—Edgar Fay Daugherty—Preacher.

Morning sermon: "If Any Man Will Do." Evening: Young People's Night.

Educational Director: Wm. C. Cheverton. Musical Director: F. J. Sucher.

Home of Truth

1975 W. Washington St. Phone 767-909.

ANNIE RIX MILITZ, Minister.

Sunday, 10 a.m., Bible, 11 a.m. and 7:30 p.m., Services. Tuesday, 2 p.m., "Essential Principles." Thursday, Healing Meeting, 8 p.m., Florence M. Johnson. Healing Daily. Metaphysical Literature.

"A Man of Sterling Worth and Character has Passed On"

WHAT IS THIS GREAT ADVENTURE?

(Memorial Sermon for Mr. Lyman Stewart)

by

REV. CORTLAND MYERS, D. D., LL.D.

11:00 o'Clock Sunday Morning at the

CHURCH OF THE OPEN DOOR

(Bible Institute Auditorium, Sixth and Hope Streets)

7:30 P. M.—"Is the Devil a Person, and Where Did He Come From?" (Dr. Myers will answer different questions about the Devil every Sunday night in October.)

4000 Free Seats—Inspiring Music by the Large Choir, the Harmony Male Quartet and the Congregation. A cordial welcome.

HEAR AIMEE SEMPLE McPHERSON

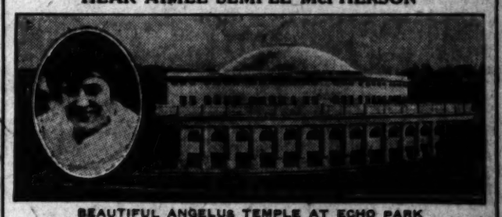

BEAUTIFUL ANGELUS TEMPLE AT ECHO PARK

Church of the "Four-Square Gospel"—Builded by Faith—Seating 5000.

SUNDAY—4 glorious services—10:30 A. M. 2:30 and 7 P. M. SERVICES Daily (Except Mon.) 7:30 P. M. Wed. and Sat. 2:30 P. M. Bring lunch, stay all day. Echodale or Hollywood car. Christian welcome, happiness and Heaven for YOU. COME.

CHRISTIAN SCIENCE

The following Christian Science Churches of Los Angeles are all recognized branches of The Mother Church, The First Church of Christ, Scientist, in Boston, Massachusetts, and hold services as follows:

First Church—1346 S. Alvarado St., Sunday, 11 A.M., 8 P.M.; Wednesday, 8 P.M.
Second Church—W. Adams St. at Hoover, Sun., 11 A.M., 8 P.M.; Wed., 8 P.M.
Third Church—724 S. Hope St., Sunday, 11 A.M., 8 P.M.; Wednesday, 8 P.M.
Fourth Church—131 Avenue 57, Sunday, 11 A.M.; Wednesday, 8 P.M.
Fifth Church—7107 Hollywood Blvd., Sun., 11 A.M., 8 P.M.; Wednesday, 8 P.M.
Sixth Church—E. 42nd & Wadsworth, Sun., 11 A.M., 8 P.M.; Wednesday, 8 P.M.
Seventh Church, San Pedro—311 7th St., Sun., 11 A.M.; Wednesday, 8 P.M.
Eighth Church, Gardena—446 W. 161st, Sunday, 11 A.M.; Wednesday, 8 P.M.
Ninth Church—420 S. New Hampshire, Sunday, 11 A.M., 8 P.M.; Wednesday, 8 P.M.
Tenth Church—236 W. 49th St., Sunday, 11 A.M., 8 P.M.; Wednesday, 8 P.M.
Eleventh Church—2136 E. First St., Sunday, 11 A.M.; Wednesday, 8 P.M.
Twelfth Church, Van Nuys—312 Friar St., Sunday, 11 A.M.; Wednesday, 8 P.M.
Thirteenth Church—1750 Edgemont St., Sun., 11 A.M.; Wed., 8 P.M.
Fourteenth Church, Culver City—7120 Durango Ave., Sun., 11 A.M.; Wed., 8 P.M.
Fifteenth Church—2456 W. Washington St., Sun., 11 A.M.; Wednesday, 8 P.M.

Reading Rooms, Downtown—Rm. 703, 354 S. Spring St.; Rm. 315, 210 W. 7th St.; Rm. 215, 617 W. 7th St.

FREE LECTURE ON CHRISTIAN SCIENCE

A. Hervey-Bathurst, C.S.B., of London, England, member of The Board of Lectureship of The Mother Church, The First Church of Christ, Scientist, in Boston, Massachusetts, will lecture Tuesday, October 9, in Second Church, at 8 p.m.

NO TICKETS ARE REQUIRED.

Undenominational.

3rd Lecture Tour to Los Angeles

EUGENE FERSEN

Of Washington, D. C.

ORIGINATOR OF THE "SCIENCE OF BEING"

THE GREATEST PRACTICAL SCIENCE OF TODAY

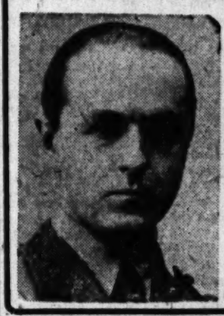

WILL DELIVER THREE FREE PUBLIC LECTURES

Tues., Oct. 9—"What Modern People Ought to Know."

Wed., Oct. 10—"The Gold Mine Within You."

Thurs., Oct. 11—"How to Get What You Want."

KNIGHTS OF COLUMBUS AUDITORIUM

612 So. Flower St.

8:15 P. M.

Admission Free. Collection.

INTERNATIONAL BIBLE STUDENTS ASSOCIATION

The Signs of a New Day

ARTHUR W. SIBLEY, Lecturer

Trinity Auditorium, Sunday, 3 p.m., Grand Nr. 9th.

Seats Free All Welcome No Collection

"Millions now living will never die"

United Lodge of Theosophists

FIFTH FLOOR, METROPOLITAN BLDG.

Fifth and Broadway—Public Library Bldg.

Sunday, 8 P. M.

WHAT IS GOD?

Regular Meetings as Follows:

Sundays—Theosophy School for Children, 11 a.m. Public Lecture, 8 p.m.
Wednesdays—Study Classes at 2:30 p.m. and 7:45 p.m.
Friday—Question and Answer Meeting, 8:00 p.m.

Theosophists, and others who are seeking a philosophy of life that really explains, are invited to attend any or all of the above meetings. No fees or collections. Reading Room open 9 a.m. to 5 p.m.; Saturdays, 9 a.m. to 12 noon. Free Lending Library.

LEILA SIMON CASTBERG

CHURCH OF DIVINE POWER

(Advanced Thought)

Re-Opens at Morosco Theater

Sunday, Oct. 14th

at 11 a. m.

EVERYBODY CORDIALLY WELCOME.

PUBLISHERS:
THE TIMES-MIRROR COMPANY
OFFICERS:
HARRY CHANDLER, Pres. and Gen. Mgr.
MARIAN OTIS CHANDLER, Vice-Pres. and Secy.
F. X. PFAFFINGER, Treasurer.
HARRY E. ANDREWS, Assistant General Manager and Managing Editor.
Harry Chandler, Marian Otis Chandler, F. X. Pfaffinger, Mabel Otis Booth, Harry E. Andrews, Directors.

Los Angeles Times

EVERY MORNING IN THE YEAR.
DAILY FOUNDED DEC. 4, 1881—42ND YEAR

Average Circulation for every day of September, 1923 141,870
Average Circulation for Sunday only, September, 1923 189,700

OFFICES:
New Times Building, First and Broadway.
Branch Office No. 1, 621 South Spring Street.
Washington Bureau, 984 Hibbs Building.
Chicago Office, 111 West Monroe Street.
New York Office, 225 Fifth Avenue.
San Francisco Office, 742 Market Street.
Paris Office, 126 Rue Saint Honore.

LOS ANGELES (Loce Ahng-hayl-ais)

MEMBER OF THE ASSOCIATED PRESS
The Associated Press is exclusively entitled to the use for republication of all news credited to it or not otherwise credited in this paper and also the local news published here within.
In addition to the above offices, The Times is on file and may be found by European travelers at the following places:
520 Rue St. Honore, Paris.
123 Pall Mall, S. W. 1, London.
Unter Den Linden 1, Berlin.
Hotel Excelsior, Rome.

The Times aims at all times to be accurate in every published statement of fact. Readers who discover any important inaccuracy of statement will confer a favor by calling attention of the Editorial Department to the error.

BATTLING BOB

At last accounts Senator La Follette was reported as angrily giving battle to a swarm of obnoxious cooties in a Russian sleeping car. The man in the street says that Bob may at least be relied upon to tackle something of his size.

SAWING WOOD

At Washington the new Senator, Magnus Johnson, is reported as desiring to obtain a house a little way out—in the suburbs. The Senator says that he expects to saw wood for exercise. If he would saw wood and say nothing it would be splendid, but Magnus only saws wood to enable him to say much.

LOOKING FORWARD

There are now approximately 1,000,000 pupils enrolled in the schools of California and more than one-third of them are in Los Angeles county. The State is in a commanding place in the matter of its educational advantages and benefits and the schools and colleges should be a substantial pledge for the civilization and enlightenment of the future.

CALL FOR THE POLICE

Mexico and Venezuela seem to have broken off all official relations, although the shock of arms is not expected. The last straw was when the Venezuelan government sent word that a visit from a Mexican comic opera company was not desired. That was an insult that could hardly be condoned. When a nation knocks the joy singers of a neighboring state there is a complete parting of the ways.

IN THE DUNGEON

Another strike is reported among the Wobblies now serving the State at San Quentin. Fifty-eight of them knocked off from their allotted tasks in the jute mill at the prison and refused to wind another strand. Therefore, they have been locked in solitary confinement and placed upon a bread-and-water diet. Leaving his work is the easiest thing a Wobbly can do. He prefers even the dungeon to the work bench.

THE DEATH COLUMN

The National Safety Congress has a record of 72,000 fatal accidents in this country last year, which means a line of 206 killings every day in the year. Of this grim total 14,000 deaths are due to the automobile. This is the greatest single factor in the death column, but, at that, the percentage is not as high as had been popularly supposed. Most folk think the buzz wagon is to blame for about half of the accidental deaths, whereas it claims only about 13 per cent.

BUILDING UP

Good old St. Louis is gloating over the fact that building permits there in September reached $5,000,000, which is said to be the high mark in the history of the city for a single month. The permits for the year already exceed $30,000,000 and there are dreams of a possible total of $40,000,000 by the close of December. All of which is very fine and lovely, according to Missouri standards, and congratulations are in order. Until recently St. Louis was a much larger city than Los Angeles and it does not yet yield place without question. But why should we boast? There is glory enough for us all. The circumstance that our own building permits will reach almost $200,000,000 this year will permit us the indulgence of three cheers for ourselves while giving a bunch of huzzas for Missouri.

OLD AGE IN POVERTY

S. W. Straus, president of the American Thrift Society, announces cheerily some figures he has secured from an economist who has just made a survey of the estates left in the United States during the past year. In this he was assisted by 1000 bankers and insurance companies, who assured him that the result of his compilations tallied almost exactly with their own for the past decade.

From this source we glean the glad news that out of every 100 average white male adults nine leave estates that will produce $50 a month or more at 6 per cent, twenty-seven leave estates that will average $20 a month at the same rate, and the remaining sixty-four leave little of nothing.

From this he draws a somewhat gloomy picture. His findings agree with the depressing advertisement beloved of insurance companies that a vast proportion of elderly men are dependent on the charity of relatives and few past 60 are adequately prepared for the rainy day.

A more cheerful side of the picture was his discovery that savings accounts have tremendously increased in recent years, the nation as a whole is beginning to have a slight bowing acquaintance with thrift and its principles are being inculcated in the children in public schools. More people are saving than formerly, but the quarrel the economist has with them is that they do not begin soon enough or until there is nothing else interesting in life to do. For a nation as rich in resources and opportunities as the United States it is a sad thing that the phrase, "Over the Hills to the Poorhouse," should have genuine meaning to so many aged folk.

THE DELUGE

Dissolution is making rapid headway inside what was once the German Empire. Bavaria is ruled by a dictator who has issued as his first order the fiat that no further taxes shall be paid to the Federal government. It is a subtle move. Few are likely to oppose a decree that relieves them of the responsibility of paying Federal taxes. Chancellor Stresemann is a Prime Minister without a Cabinet, the other members having all resigned.

The Germans sought to escape the payment of reparations in money and kind and they have probably succeeded; for there is no responsible body left with which the Reparations Commission can negotiate.

But what price must they pay? They have cast away what two generations, through industry and economy, builded. They have destroyed a world power even more effectively than did the Bolsheviki in Russia. They are out on a limb and they have sawed it off between themselves and the tree. Now they are falling. The way down is a glorious ride; but the hard ground is beneath. They are not falling off the planet.

The Bavarians will pay no more taxes to the Federal government. Perhaps they imagine that this means no more taxes. When they hit the ground they will discover that man cannot live in civilized communities without paying for the maintenance of the public welfare. Service costs. There are no free rides and free meals. If one person consumes food without paying, some one who has not eaten the food must pay for the other's meal.

The Bavarians want to go it alone, without stopping to consider whither they are likely to go.

Prussia stands shorn of its associate nations and with its most hated enemy in possession of its great industrial district. When the French entered the Ruhr they opened a wound through which the heart blood of Prussia is steadily flowing.

Prussia alone, in its present impoverished condition, is no match for France. Prussia, deprived of the Ruhr, is not self-supporting.

The hands on the face of the clock of Time have been turned back three cycles of 100 years each, and the Prussians themselves are responsible. Central Europe is back to the era of the Thirty Years' War. The states are divided and lie almost helpless as a booty for outside nations. Then it was the Swedes, the Spanish, the Turks and the French that fought over the prey. France is now first in the field; but other great powers are likely to follow. Where there is carrion the vultures quickly assemble.

Bismarck's great dream of empire is ended. He boasted of building with blood and iron. The blood was drained away in the World War and the iron structure has collapsed. When force meets superior force it is still more helpless than weakness; for weakness may awaken compassion, while force exerts no moral appeal. Had he builded on love and right the fate of the German peoples would have been different. Apparently, the sins of the fathers are being visited upon the third generation.

Torn by contending factions, vacillating between radicalism and autocracy, the Germans are not to be feared by powerful neighbors. The strength of the German states was in their unity. That unity is now broken. The security which France sought against a powerful enemy has been, for the present at least, established. She has nothing to fear from the military power of the Germans.

What will be the future of the 67,000,000 people living within the territory that was once the German Empire? They are not ignorant or slothful. They had set the world an example of industry and economy. But they have destroyed the means of their former prosperity. The land remains; but the land must have fertilizer in order to produce. Its pristine fertility has been worn away by centuries of cultivation.

The industrial districts have disintegrated, for industry is slow to build, but easy to destroy. The fuel for the industries has passed under the control of a powerful enemy; and capital has already fled the country.

The French people feared at heart the German nation, even after it was disarmed. They preferred security to reparation. Had it been otherwise the representative government established after the armistice could have survived. She has purchased her security just as the Romans did when they destroyed Carthage. From this distance, however, it looks like a sorry condition of the world when one people must be wiped out of existence in order that another and less populous people shall prosper.

What an example of blasted hopes Europe now offers to the world! Where is the idealism of the glorious days following the armistice in 1918? What has become of the dream of self-determination? Europe is now suffering under the tyranny of a half score of self-appointed dictators. Representative government has passed into an eclipse, not because the principle is faulty, but because there is a lack of respect in the mass of the people for the written law. The European peoples yearned to follow the example set by the United States; but they were too vitiated by jealousies and hatreds. They are the victims of their own violent passions.

What of the rest of the world? How will the gap in the structure of civilization left by the collapse of the German nation be filled? Filled it must be or the whole structure will totter to a fall. These are questions in whose solution America cannot avoid taking a part.

A COMMENDABLE SHOWING

At the beginning of the year the people of Los Angeles raised the pay of their peace officers and considerably increased the size of the police force. They did so for the purpose of reducing crime conditions in this city with which the police department as then constituted was inadequate to cope.

To this joint recognition of their needs and their desserts the Los Angeles police department has responded with a double encore. It has reduced the amount of crime and has increased the number of arrests. Statistics given out by Chief Vollmer for the month of September prove how surely the new morale and spirit of the men on police duty are making headway against sporadic lawlessness and organized crime.

One point of prime importance is the good report of the "crime-crusher" division whose activities in the last month led to 1308 arrests. But figures from which the Los Angeles householder will receive even greater satisfaction relate to the crime of burglary. Whereas 748 residences, apartments and stores were burglarized in the month of August, the number was reduced to 561 for the month of September.

Everyone who uses the public streets will rejoice to hear September produced only forty-three robberies by footpads with guns against fifty-four such outrages in August and that attacks by the automobile bandit brigade were reduced from thirty to eighteen. The pickpocket was also discouraged in the ratio of forty-three to thirty-two.

This splendid record is the answer of the police to the demands of the citizens for more zealous effort to make the district safe for the man in the street. For this end the department asked more men and better remuneration and they have justified the request by coming right back with the goods. In every district and in every class of criminal activity the showing has been equally commendable.

Under a vigilant and capable police Chief, backed by a loyal and intelligent body of officers, the city is approaching that immunity from the operations of the brutal, violent and lawless element—always present in every large community—to attain which the Los Angeles Crime Commission took up the public cudgel. The September record of decreased crime and increased arrests is the best evidence possible that the tide has turned.

WILD MAN POWDERS

The dean of the New York College of Pharmacy has returned from a journey of adventure and exploration amid the jungles bordering the headwaters of the Amazon and has brought with him a strange drug which is said to be used in certain ceremonies by savage tribes in the Brazilian interior. The drug is called kaapi and, according to the words of the professor, a few doses of it will unchain the fierce impulses of the subconscious mind and transform its user into a raging savage, bereft of all fear and brutally regardless of the veneer of civilization. In its ritualistic use the jungle inhabitants are imbued with a lust for blood and are themselves indifferent to pain. During the orgies following its use the injuries they inflict upon one another are frightful to contemplate. The attention of the medical world was called to the drug at the recent convention of the American Pharmaceutical Association at Asheville. There a lecturer of the University of California offered to make personal tests of the potency of the drug—under the care and direction of a committee of scientific experts. No further information is at hand. If the drug lives up to its press notices it would seem that the proper thing would be to destroy the visible supply and forget about it as soon as possible. One would think we had enough poisons and narcotics as it is. But science is ever alert for the discovery of strange and powerful potions and would hail kaapi on the strength of the assertion that it makes the user impervious to pain. Anything that will do that will be considered by the medical mind, even if the user must have a strait-jacket and a padded cell while being dosed. If there is a dope that will make a blood-thirsty cave man out of a parlor pet there are some who will be crying for it. We have the habit.

AMAZED BY MOVIES

American movies are by far the most popular in Europe now, and the less cultured inhabitants are acquiring some very strange ideas regarding life in the U.S.A. from observing the capers cut on the screen.

The London News announces that it has decided, from impressions gained from moving pictures, that "America is a large country entirely surrounded by sin and sentiment." The inhabitants of the East, West, South and North differ from one another as completely as do an Eskimo and an Englishman, having only one trait in common, gushy sentiment. The Atlantic Coast is inhabited solely by vicious and shifty characters, while the open spaces of the Far West breed only magnanimous souls. A bit ready for murder, perhaps, but otherwise noble and above reproach. A mere matter of highway robbery and a little shooting scrape in a gambling den is nothing compared to the fact that the two-gun hero is good to his mother.

The outstanding feature of American life as shown in the films, according to the London paper, is the enormous size of the women's bedrooms. No feudal castle ever boasted such great halls as those wherein the heroine takes her eight hours of beauty sleep. One might add that the amount of furniture she is able to crowd into it would also do credit to the show windows of a mammoth store. Even the poor but honest young model boasts an overstuffed divan with a phonograph hidden in one end and a regular bootleggers' cellar in the other. Every family except those classified as the submerged tenth has an imposing array of minions and retainers. No wonder the immigration quotas are always exceeded, after the exhibition (in Europe) of these rosy pictures of life in the U.S.A.

LONELY JOB

How far we have gotten away from the habit of sacrifice and willingness to suffer privations for future gain, of our pioneer ancestors, is shown by the difficulty the Customs Department is having in securing men for the Lighthouse Service. All along the California Coast there are vacancies in the position of assistant lighthouse tender and no amount of inducement will get able-bodied men between 21 and 45 into the service.

The Customs Department announces persuasively the many advantages accruing from this delightful occupation. A house, with fuel and all supplies, salaries up to $93.50 a month and a superb view of the wide expanse of the Pacific. A trifle lonely, perhaps, but Uncle Sam generously allows a thirty-day leave of absence for a joyous visit to the mainland. Even the chance to be operated on free of cost fails to arouse enthusiasm in the heart of the job-seeker.

Contrast this with the story found in the last issue of the National Geographic anent a modern Robinson Crusoe and his wife, who live on lonely Middleton Island, which lies 160 miles off the coast of Alaska. Here a former Bostonian and his wife, a cultured school-teacher, maintain a fox farm, with only an old horse for companionship. Once a year a steamer calls at the island and a boat makes its perilous passage through the terrific breakers to carry the isolated pair to the outer world for thirty days to purchase their year's supplies. Their brief sojourn ended, they return to their rock-bound island and for one more year see no other human faces and receive no mail or message from the outer world, as their island is far off the beaten course for ships.

Their story sounds strange to modern ears, but it is a remarkable revelation of the possibility of finding contentment wherever we may be. For the pair are happy, and all holidays are gaily celebrated with a special dinner, as good as the limited larder of the island allows, and rollicking music from their Victrola drowns out the soughing of the winds outside. When the time comes when they feel they have made enough money to abandon their bleak island home they will return to civilization, feeling that their years of loneliness have not been lost time. Not because of the money accrued, but for the more intimate knowledge they have acquired of nature's wonders, the bird and animal life of the Far North and the inspiration they have received from watching the aurora borealis streak its phenomenal fires across the sky on bitter winter nights.

Reading their story would have a salutary effect on the spoiled inhabitants of metropolitan centers, who have never learned the art of depending on themselves for amusement.

Inquiring to Know

An expert says that the grain used in making a 10-cent loaf of bread now nets the farmer only 1.6 cents. How much does it net the middlemen and the baker?—[Boston Globe.

The American People's Burden

Protected by George Matthew Adams

You may have noticed the "Cal" in calm.

That Oklahoma "war" ought to make a thriller for the movies.

Both sides seem to be looking for the last ditch in Oklahoma.

It has long been our opinion that the American pie ought to be standardized. There are so many pies—and again pies.

Will the coming conference of the Governors with President Coolidge be an exhibition of forty-nine varieties of the human mind?

Senator Watson of Indiana has retired from the post of probable candidate for the nomination in 1924. Bless us, we didn't know Jim was hankering for the job.

The Japanese earthquake and fire were not so costly in a monetary way as might be imagined. It has been figured out at $13 per capita. Shucks, we spend that much in the movies.

The threatened break between France and England was much exaggerated. There was never any danger of such a situation. And for the best reason in the world—neither could afford to.

It is announced that the Crown Prince of Italy and the Princess Marie Jose of Belgium will not marry, as reported in the foreign news. Another "prospect" for the sale of a pianola gone.

Mary Garden says she has discovered how a woman can be made slender. We have noticed that if we are gallant to a pretty flapper that our wife shrivels all up. But that may not be the recipe that Mary has.

The movie magnates are trying to banish the "hick" farmer from the films. They are funny, but are not true to nature. Farmers these days wear up-to-date clothes and travel in flivvers. The old order has passed away.

It is likely that David Lloyd George will yield to the demand that he deliver a number of speeches during his visit to this country. We should like to hear him speak on the subject, "What I Think of the Criterion Club."

President Coolidge is no dub of a politician. He allowed Gov. Pinchot to settle the anthracite coal strike, but, under the terms of the agreement, it was possible for the dealers to boost the price. Whereupon Pinchot at once became the target of much abuse. Now the President has begun negotiations to prevent any increase to consumers and the Pinchot boom for President has vanished into air, very thin air, my masters.

THIS IS THE DAY

On this date in the year 1683 thirteen German families from the Rhineland arrived in Philadelphia. They were the first German immigrants to America. As members of the Protestant sect known as Mennonites they had been outlawed from Prussia. They settled upon a tract of land six miles north of Philadelphia which they called Germantown. This day has long been observed by German religious organizations in America as an important anniversary.

SOME REFLECTIONS

BY J. A. GRAVES

Many financial writers seem to think that no other evidence of prosperity is needed than the fact "that labor is fully employed at high wages." They might as well say that prosperity exists because the tax collector, each year, takes in more money than he did the year before. The same writers overlook the fact that an artificial shortage of labor has been created by politicians seeking the vote of organized labor who, at labor's behest, passed our immigration law, which hardly supplies, or makes up, the loss of labor occasioned by death and migrations to the Old World.

They overlook the fact that labor today is the greatest monopoly in America: that wages have increased to such a figure that the cost of production has gone out of sight. The farmer selling wheat at less than the cost of production, the fruit grower doing likewise, the cattle-raiser seeing the profits absorbed by high cost of production and freight charges on his cattle to market, does not see prosperity in labor fully employed at high wages.

* * *

Considering the fact that wages of all people engaged in railroad work are at war-time figures and constantly advancing, it cannot be proven that freight charges are at present too high, if the railroads are to pay the interest on their debts, keep up their rolling stock and maintain their roadbeds in a safe condition, after paying taxes and other extraordinary charges.

Senator Borah is credited with warning farmers and other shippers recently as follows: "It will be very difficult to reduce freight rates if we continue in this country to increase taxes upon the railroads as we have for the last four years." Had he not been a politician, had he not been afraid of offending organized labor he would have added the following: "And if we continue to advance the wages of the men employed in transportation service as we have for the past six years."

* * *

And the end is not yet in sight. Every day it is announced that some eastern road has advanced wages so much an hour, the total increase amounting, in many cases, to millions of dollars per year. Other lines of industry are doing the same thing.

It is hard for people to understand that every dollar paid to labor or for rent, for taxes, for overhead expenses of all classes of business is passed along to the consumer. It is added to the price of the commodity manufactured or dealt in.

The farmers and fruit growers and cattle-dealers are exceptions to the rule. They haven't the privilege of fixing the selling price of their products. They are compelled to take what they can get. Legislation won't help them. Price-fixing by the government won't help them, because any increase in the price of their products thus created will be charged back to the farmers in the increased price of every article that they buy.

The Fordney tariff, passed by the last Congress, added $800,000,000 to the costs to farmers of machinery and general farm equipment and requirements, but it is a debatable question whether the farmers are not better off, even with this handicap, than they would be if Canadian wheat and Argentine corn were admitted to the United States free of the present tariff charges.

* * *

There is no denying the fact that there is an inequality in rewards for the various classes of society. Those who feed and thus keep alive our entire population are today inadequately rewarded. If a farmer needs a carpenter, a plumber or a bricklayer for one day and if he has been fortunate enough in ten months to raise a hog, by feeding it continually, which will weigh 175 pounds, that hog will sell for just enough to pay the wages of the mechanic so employed by the farmer for one day.

It must be exceedingly galling for a farmer, who has just sold a dozen broilers to a hotel and who has the temerity to sit down to lunch at the same hotel, to pay for one-half of a chicken one-half as much as he received for the dozen broilers. Labor is at the bottom of hotel charges. Under the eight-hour law it takes, in a modern hotel, three servants or employees to each permanent guest. Their wages are high. Labor enters into the price of the hotel's laundry, water, electric light and fuel bills.

* * *

Organized labor seems to have the whiphand of the entire population. Five million people are dictating to 105,000,000. In New York, at the present time, hod carriers are receiving $1 per hour; laborers, 87½ cents to 93¾ cents an hour; plasterers and bricklayers, $1.50 an hour; plasterers' helpers, $1.06¼ an hour, and plumbers, $1.25 an hour. It is probable that these rates are even exceeded in Los Angeles.

It is astonishing to see frenzied financiers(?) breaking their necks to build skyscrapers at the present prohibitive cost of construction. The material man is having his innings by reason of the heavy demands upon him. His prices are high. All skilled and even common labor engaged in the building trades are at the highest point in the history of this nation.

* * *

Just at the present time rents seem to justify such expenditures, but an uneconomic condition cannot last. Just as soon as there are more buildings than there are tenants rents will fall to a lower level and those who have built at abnormally high cost of construction will then suffer.

The writer is not complaining that these things are as they are. He is stating facts that must be patent to all people who contemplate seriously present conditions. There is no artificial remedy which can cure the situation. It must grind itself out, as every other boom, every other inflation period which the country has [illegible] through has ground itself out.

* * *

When the change comes it will come unexpectedly. Then thousands of people who have been receiving $12, $14 and $16 per day in the building trades, will look around and find they are out of a job. The period of depression will be long. Savings banks deposits, which have been accumulating, will be drawn upon. The bottom of the boomland will find his bubble with a large-size hole in it. The [illegible] peddler of profitless stocks and bonds, on many [illegible] coalitions, will find his customers have vanished. Gasoline units and refinery [illegible] at a discount.

* * *

Just a word about our present oil boom. Excited by the stories of riches, enough money has been raised, a large part of the [illegible] has been invested by oil men to drill oil wells on small lots in the oil fields in Los Angeles and adjoining counties. True, some of these wells have yielded enormously, but when you run the thing down you will find that the lot owner, who put up his land for a lease and a heavy royalty on the production, and the owners of the oil fields are the only real winners. Competition in drilling, in trying to get there first, has run up to a figure never before known since oil-well drilling began in America. The same condition exists as to cost of wells that have been drilled per acre, in some cases a crime, for which a penalty will be paid in the end, be paid. Many of the wells drilled in the past few years will never pay for the drilling. Such fields as Signal Hill, Huntington Beach, Santa Fe Springs and Huntington Beach will decline simply from overexploitation, and some day fall off in production to such an extent that there will be excessive wailing at the directors' bench.

* * *

Rest assured of this one thing: The public cannot starve the producers of food products long and maintain prosperity for the rest of the population. Nearly one-third of the population of the United States is engaged in agriculture. When wheat and other agricultural products sell for less than cost of production the farmer's purchasing power is destroyed.

In the meantime, bank deposits increase, the volume of business is large, the amount of money in circulation increases, false prosperity, the building boom runs riot, the swing and the land boomer are getting it over. Seasoned investors of real value are depressed because of the immense amount of less worthy securities paying higher interest rates. The man who is selling preferred stocks and bonds for this, that and the other thing, by back-door methods, is sinking 20 per cent of his commissions into his own pocket as a side-line commission, is meeting with considerable success, for the reason that a sucker is born every minute and many of them have money. No boom can be run on legitimate lines that will succeed which pays a promoter's profit of 20 per cent on the capital he has invested in it. For all ventures a reckoning disaster is sure to come.

* * *

The movies gather in a large amount of money that used to be paid across the counter in the saloons. The movie was paid for admission to the [illegible] style theaters and many millions of dollars besides. The motion picture fraction grows upon what it feeds on. Attending the movies has become a craze, and if you would realize the great many people you see [illegible] that they are regular [illegible] one, and sometimes more, to theaters every night of the week. The Dempsey and Firpo [illegible] $700,000 for two rounds in the ring. At the same time, rich, [illegible] enthusiastic, beautiful [illegible] had a hard time raising the [illegible] allotted to her as her [illegible] relief for stricken Japan. While we die ourselves with an overwhelming bonded indebtedness because money thus borrowed is freely we call it prosperity.

* * *

Settlement of the coal strike made in September has left the coal miners, next to the American people, the [illegible] Progressive politician. Under the settlement that could be expected from a Progressive politician who is reported to have a "Presidential bee" in his bonnet. He surrendered to the miners without a fight. He granted them a 14 per-cent increase in wages when he should have insisted on 50. The miners were already receiving 116 per cent more than they received in 1914. After perpetrating this infamy he [illegible] feather in his hat (politically speaking) and strutted as a presidential possibility. In the meantime, Lewis, the president of the Miners' Association, is [illegible] over his victory. He says [illegible] that the miners have won a victory.

The 10-per-cent raise [illegible] granted by Gov. Pinchot, [illegible] commission from the Progressive settle the strike, [illegible] stered up Pinchot's voting [illegible] with organized labor. The Federal government runs on a business basis, for the benefit of the people and not as a [illegible] ing machine, the Lewis [illegible] would be proceeded against for criminal conspiracy, instead being lauded as an aggregation of patriots, struggling to live in spite of the rapacity of the coal operators.

* * *

Some day the worm will turn, as it did in Italy and as it did in Kansas. Red-blooded American citizens will not forever [illegible] be robbed, either by [illegible] organized labor brigands or [illegible] to these malefactors when [illegible] comes. This everlasting [illegible] in wages is a part of the [illegible] corruption of the day. [illegible] as Progressive extravagance [illegible] lifornia ended—by a revolt [illegible] people at the ballot box.

IR DEPOT AT PORT BACKED

arbor Commissioners Indorse Proposed Project

gineers to Work Out Plan of Lease to Flyers

rkwater for Seaplanes is Detail Considered

The proposed airport at Los Angeles Harbor, which it is hoped will become a terminus for transcontinental air mail service, was approved in principle by the Board of Harbor Commissioners yesterday and referred to their engineer with a request that they work out the details of a lease with the Commercial Aircraft Association.

The passage at what is known as Dykes Basin on Terminal Island is provided in the plan. This is the seaward side of the island and will be put being used at present for any purpose.

A committee representing the Aircraft Association, consisting of [illegible] Ehrlte, Ellis H. H. Barrett and Wallace R. Curtis, asked for a lease of the land at a nominal rental, saying they proposed to develop it as a landing place for [illegible] seaplanes and airplanes, with [illegible] gasoline filling stations, repair shops, and a long stone [illegible] running seaward to form a breakwater for seaplanes.

They declared the co-operation [illegible] both the Army and the Navy in the plan was assured. There [illegible] no good landing place for seaplanes at the Harbor, they said, and fields for airplanes are [illegible] in size.

The airport will be known as the Municipal Airport, the proposal said.

The Commercial Aircraft Association has as its members practically all of the commercial flying in Southern California.

NUAL CHILDREN'S CIRCUS ON TODAY

INSON'S PRE-HOLIDAY EVENT IS GREATER THAN EVER

"Real or simulated?" "Are they really so large?" "Savage-looking brutes!" Such were some of the exclamations from among the crowds yesterday pausing before the windows of the J. W. Robinson company, on Seventh street, and words were deciphered, many expressive of resolution to "take the children" were heard. Following a profound bearing upon the [illegible] Christmas time, the advent of the huge grizzley, munching greedily, the lumbering hippopotamus, whose jaws moved as they hung upon well-hung springs, the rhino, quite as plain in features as his cousin, all served to remind one that the holiday season approaches and that it is time [illegible] the season's toying.

Today the annual Children's Circus will take place and the children will recollect past performances of a like nature at Robinson's are sure to be on hand. A regular three ring, surrounded by 1200 [illegible] inside, orchestral and bands [illegible] tuned to accompany the "grand parade," wherein caged [illegible], tigers and other denizens of the [illegible] play-jungle will growl more or less audibly; trained monkeys, [illegible] ponies and other friends and even better trained clowns. These are some of the attractions. Two performances will be given—one at 10 a.m.; another at [illegible] p.m.

Incidentally, the greatly enlarged and amply filled toy sections of the great store are prepared to show the very latest in toys, mechanical, wheeled and aerial. There are dolls as large as 3-year-old misses and if anything in playhouse furnishings is missing, it is hard to imagine what it may be. There is Dell today boasts her own [illegible], her dressing-table, her wardrobe trunk, her jewel case, every appurtenance of beauty and habiliments known to her [illegible]-and-blood sisters.

VORCE GIVEN ON CRUELTY CHARGE

could keep peace in a ball [illegible] but he always raised a row [illegible] homs, testified Camille A. [illegible] wife of Umpire "Dutch" [illegible] in her divorce action brought [illegible] Judge Clock's court yesterday. "He came home one night [illegible] some drunken friends, and [illegible] me get out of bed so they [illegible] have a place to sleep," she [illegible]. She was granted a [illegible] on the cruelty charge.

Baker's Caracas Sweet Chocolate

A pure, delicious and healthful food. As an addition to school or business lunches or for between meal snacks it is vastly superior to most of the sweets commonly used.

Trade-mark on every package

Made only by
Walter Baker & Co. Ltd.
Established 1780
Mills at Dorchester, Mass. and Montreal, Canada

BOOKLET OF CHOICE RECIPES SENT FREE

REFLECTIONS

By A. A. GRAVES

which the country has passed through has ground itself out.

* * *

When the change comes it will come unexpectedly. Some day thousands of people who have been receiving $12, $14 and $16 a day in the building trades, will wake up and find they are out of a job. A period of depression will follow. Savings banks deposits, which have been accumulating, will be heavily drawn upon. The borrowers from boomland will find his room has a large-size hole in it. The nefarious peddler of preferred stocks and bonds, on many doubtful conditions, will find his erstwhile customers have vanished; even oil units and refinery stocks will be at a discount.

* * *

Just a word about our latest oil boom. Excited by previous riches, enough money to pay a large part of the national debt has been invested by oil men in drilling oil wells on small lots in cities and in Los Angeles and other counties. True, some of these have yielded enormously, but when you run the thing down you will find that the lot owner, who got a royalty for a lease and a heavy royalty on the production, and the workers in the oil fields are the actual winners. Competition in drilling, in trying to get there first ran wages up to a figure never before equaled since oil-well drilling began in America. The same competition put tools, casing, oil-well machinery, equipment and tankage of everything used in drilling a well up to unheard-of figures. The drilling of wells in the three great fields of Los Angeles and Orange counties, under conditions prevailing as to cost of wells and number drilled per acre, is an economic crime, for which a penalty must in the end, be paid. Many of the wells drilled in the past few years will never pay for themselves. Such fields as Signal Hill, Santa Fe Springs and Huntington Beach simply from overexploitation, will some day fall off in production to such an extent that there will be excessive wailing at the moaners' bench.

* * *

Rest assured of one thing the public cannot starve the producers of food products long and maintain prosperity for the rest of the population. Nearly one-third of the population of the United States is engaged in agricultural pursuits. When wheat and other staple products sell for less than cost of production the farmer's buying power is destroyed.

In the meantime, bank clearings increase, the volume of business is large, the amount of money in circulation increases, taxes advance, the building boom runs at top swing and the land boomer is putting it over. Seasoned securities of real value are depressed in price because of the immense offering of less worthy securities, bearing higher interest rates. The man who is selling preferred stocks and bonds for this, that and the other thing, by back-door methods, is sinking 20 per cent of his receipts into his own pocket as a commission, is meeting with considerable success, for the reason that a sucker is born every minute and some of them have money. No business can be run on legitimate lines and succeed which pays a premium of 20 per cent on the capital invested in it. For all ventures so loaded disaster is sure to come.

* * *

The movies gather in all the money that used to be paid over the counter in the saloons and that was paid for admission to the old-style theaters and many millions of dollars besides. The movie business grows upon what it feeds on. Attending the movies becomes a craze, and if you would follow the crest many people you would find that they are regular attendants at one, and sometimes more, movie theaters every night of the week. Dempsey and Firpo divided over $700,000 for two rounds in the ring, at the same time, rich, generous, enthusiastic, beautiful Los Angeles had a hard time raising the amount allotted to her as her share of relief for stricken Japan. We are ourselves with an ever-increasing bonded indebtedness, and we misuse money thus borrowed so freely we call it prosperity.

* * *

Settlement of the coal strike made in September last, with 450,000 coal miners, was a disgrace to the American people. Gov. Pinchot, a progressive politician, made the settlement that could be expected from a Progressive by a man who is reported to have said: "Presidential bee" in his bonnet, surrendered to the miners' demands. He granted them a 10 per cent increase in wages when he should have insisted on a 20 per cent increase. The miners were already receiving a 6 per cent more in wages than they received in 1914. After penalizing the strikers in his fight, he tried to crawl out of it by trotting this infamy he stuck a feather in his hat (figuratively speaking) and strutted as a presidential possibility. In the meantime, Lewis, the president of the miners' Association, is claiming credit for his victory. He wisely neglects to tell the miners have won a Pyrrhic victory.

The 10-per-cent raise, demanded by Gov. Pinchot, under the permission from the President to settle the strike, undoubtedly will be forced up Pinchot's voting strength with organized labor. What a federal government run on a business basis, for the benefit of all the people and not as a political machine, the Lewis regime would be proceeding against as criminal conspiracy, instead of being lauded as an aggregation of saints, struggling to live in the face of the rapacity of the coal operators.

* * *

Some day the worm will turn. It did in Italy and as it did in Russia. Red-blooded Americans will not forever consent to be robbed, either by politicians or organized labor brigands. When these malefactors when they will be. This everlasting mauling of wages is a part of the general corruption of the day. It will be met by progressive extravagance in living, which ended—by a revolution at the ballot box.

AIRPORT AT PORT BACKED

Commissioners Indorse Proposed Project

Plan to Work Out Plan of Lease to Flyers

Survey for Seaplanes is Also Considered

...proposed airport at Los Angeles, which it is hoped will be a terminus for transcontinental air mail service, was approved in principle by the Board of Harbor Commissioners yesterday and referred to their engineer to work out the details of a lease with the Commercial Aircraft Association.

The site of what is known as Terminal Island, which is on Terminal Island and is the property of the Los Angeles Harbor Department, consisting of 160 acres, was proposed by Mrs. Ella E. H. Barrett and Mrs. B. Curtis, asked for the use of the land at a nominal rental, as they proposed to make it a landing place for seaplanes and airplanes, with gasoline filling stations and hangars, and a long stone pier outward to form a landing for seaplanes.

Following the co-operation of the Army and the Navy which was assured. There would be a good landing place for seaplanes at the Harbor, they said, and hangars for airplanes are also to be built.

The airport will be known as the Municipal Airport, the proposed Commercial Aircraft Association, as its members practice flying of the commercial flyers of Southern California.

CHILDREN'S CIRCUS ON TODAY

PRE-HOLIDAY PRINT IS GREATER THAN EVER

...be circulated?" "Are they large?" "Savage-looking?" Such were some of the questions from among the crowd pausing before the window of the J. W. Robinson store on Seventh street, and remembered, many exclamations of resolution to "take one" were heard.

...profound bearing upon the Christmas time, the advance guard of huge grizzley, munching bears, the lumbering hippos whose jaws moved as the well-hung springs, as plain in feasting and that it is time season's toying, annual Children's Circus and the children past performances at Robinson's are on hand. A regular ...surrounded by 1200 orchestral and bands ...to accompany the ...wherein caged ...and other denizens ...will growl more ...trained monkeys, ...and other friends ...better trained clowns: ...of the attractions. ...will be given ...a.m.; another at ...

...greatly enlarged ...by sections of ...are prepared to ...in toys, ...visual and aerial. There ...is large as 3-year-old ...anything in playhouse ...it is hard ...it may be. ...today boasts her ...her dressing-table, ...trunk, her jewel ...appurtenance of beau... known to her ...sisters.

JUDGE GIVEN ON CRUELTY CHARGE

...keep peace in a ball ...always raised a row ...entitled Camille A. ...wife of Umpire "Dutch" ...her divorce action brought ...Judge Clock's court yesterday. ...came home one night ...drunken friends, and ...get out of bed so they ...a place to sleep," she ...She was granted a ...on the cruelty charge.

...ler's ...cas Sweet ...colate ...delicious and healthful ...addition to school or ...cket or for between ...meal snacks it is ...vastly superior to ...most of the sweets ...commonly used. Trade-mark on every package Made only by Walter Baker & Co. Ltd. Established 1780 Dorchester, Mass. and Montreal, Canada COOKING RECIPES SENT FREE

CONSUL PROTESTS GUN LAW

Mexican Official Declares New California Firearms Act Discriminates Against Countrymen

The local Mexican Consul, Leandro Garza Leal, has made two trips to Santa Paula, Ventura county, in the interest of Mexican citizens arrested there for violation of a certain clause in the new State act regulating the sale and possession of firearms. The Consul says that as far as he can learn it is the only place in the State where enforcement of this phase of the law has been attempted, and he has protested against it and predicts that the consular representatives of other nations will do likewise.

The new law holds that "no unnaturalized foreign-born person and no person who has been convicted of a felony . . . . shall own or have in his possession or under his custody or control any pistol, revolver or other firearm capable of being concealed upon the person."

The Mexican Consul holds that this legislation in classing unnaturalized residents with felons is discriminatory and contrary to good international practice; that the foreigner resident here should be permitted to obtain a license to keep a pistol in his home for its protection if the native is so permitted because the pistol in its proper use is a means of self-protection against burglars and hence its abolition must be general or it makes the class restricted a prey to criminals.

Some time ago the authorities at Santa Paula made raids on the homes of some Mexican residents and finding pistols, made arrests under the new statute. The Consul lodged his protest with the District Attorney's office of Ventura county, and notified his government. He also notified the governors of border Mexican States.

"Every day we are asked by Americans going to Mexico to permit them to enter firearms under special permit," the Consul says. "Perhaps the governors of the border States will not care to continue this privilege.

"There are many hundred Canadians in California and I am sure that they will not like to be deprived of a means of home protection in common with American criminals, while the law-abiding American citizen is not affected by the regulation.

"I believe statistics will show that California's Mexican population, which is very large, has relatively a very small percentage of criminals. Many of the Mexican laborers come here only for a few months and naturally do not become citizens, and I understand that this flow of labor to and from Mexico is considered a very good thing for California because of its great industrial convenience without the inconveniences of the permanent European colonization.

"The Mexican citizens sojourning here ask no special privileges and I never have defended Mexican criminals, but it is only fair that they be given the same protection as natives and the revolver in the home of law-abiding families is a very important part of protection."

WED TODAY IN AIR ROMANCE

Al Wilson, Noted Aviator, and Miss Ruth Mitchell Will Fly to Nuptial Scene

An airplane romance will result this afternoon in an airplane wedding and honeymoon, when Al Wilson, daredevil of the clouds, takes as his bride, Miss Ruth Mitchell, daughter of Mrs. A. M. Mitchell, of 4550 Pasadena avenue. The ceremony will take place at Sycamore Lodge, San Bernardino county, where the couple will fly this morning in Wilson's plane.

A large number of actors and producers from Universal City, where Wilson is famous for his airplane film feats, will be present. William Desmond will give the bride in marriage. Following the ceremony the young couple will leave for a honeymoon by plane.

The engagement, announced only a few days ago, was the climax of a romantic courtship, which began when Wilson, after a sensational flight at Los Angeles Harbor a year ago, met Miss Mitchell and her mother among the party that received him on alighting. Following this the two made flights together. Wilson then entered motion pictures.

Wilson holds the world's record for plane changes in the air, having made 300 of these daring maneuvers, and is famous for his tricks of hanging by a wing, picking a man from a flying automobile or box car and other tricks that make films spectacular. He was the founder of the first passenger plane service between Los Angeles and San Francisco, made one of the first transcontinental flights and is a pioneer in commercial aviation.

Miss Mitchell was born in Johannesburg, South Africa, but has lived since childhood in Los Angeles. She has never been in motion pictures. They plan to make their home in Hollywood. Among the picture folk who will attend the ceremony are Mr. and Mrs. Fred McConnell, Mr. and Mrs. Arthur Shadur, Mr. and Mrs. William Desmond, Mr. and Mrs. William Duncan, Mr. and Mrs. Norman Sprowl, Mr. and Mrs. Pete Morrison, Mr. and Mrs. Jay Marchant and others.

BEAUTY'S BODY CREMATED

Grief-Stricken Husband Not a Funeral of Montecito Society Leader Who Committed Suicide

The body of Mrs. Stella P. Caldwell, one of the most beautiful of a wealthy group at Montecito, who committed suicide Wednesday by shooting herself, was cremated yesterday at Rosedale Cemetery.

Six persons were present during the short funeral ceremonies conducted by Dean MacCormack of St. Paul's Cathedral. Her husband, Edward S. Caldwell, was not one of the number.

Mr. Caldwell was so overwrought by grief that he was unable to come to Los Angeles for the funeral, DeWitt Pashall of Montecito, explained.

DOESN'T VIEW BODY

Advices from Santa Barbara, where the body had been prepared for cremation, said that Mr. Caldwell had not viewed the remains while they were at the undertaking establishment.

It lacked a few minutes of 2 o'clock yesterday afternoon when a hearse drew up at the Rosedale Crematory. The trip from Santa Barbara had been begun at 9:30 a. m. Mr. and Mrs. George A. Armstrong and their daughter, residing at 736 South Serrano street, Los Angeles, arrived immediately afterwards.

A short time later an automobile from Montecito came, bringing Mr. and Mrs. Pashall and W. H. Bliss. Dean MacCormack began the ceremony immediately and less than ten minutes later the six mourners filed out of the chapel.

Mrs. Armstrong is an aunt of the dead woman, Mr. Pashall said.

ASHES TO BE SENT EAST

Mrs. Caldwell lived with Mrs. Armstrong for a number of years before the Armstrongs came to California, advices from Louisville declared yesterday. The ashes will be sent to Louisville for interment.

The Army of a Million Crooks

A study in scientific criminology. Facts from the records of the Berkeley School for Police and from those of its founder, August Vollmer, former president of the International Association of Chiefs of Police, and now Chief of Police of Los Angeles

August Vollmer

The War on Crime

By Geo. C. Henderson

Chapter XXXV

THE BUNKO ARTIST

Best known of all th ebunko games are the "badger game" and the "shell game."

The badger game is in reality a blackmailing proposition. The crooks in this case pick on some well-known man who has money. Frequently they approach a business man who is visiting in the city.

A very pretty woman will strike up a flirtation with this business man, either in a hotel lobby or on a train, or on board a boat. If the man is amenable to reason it is not difficult to induce him to go to her room. If not, sh epleads great distress and induces him to visit her to help her straighten out matters of great importance. She tells him to wait and goes into an inner room to find the papers.

When the woman comes out she is generally dressed in scanty attire, or sometimes is wearing a nightgown. She rushes at the man, tears open his coat, vest and shirt, dishevels his hair and then screams. This is the signal for her confederates to rush in. One of these confederates is generally the outraged husband. The other poses as an officer.

The business man is forced to pay up then and there under threat of exposure.

I know of one case where a man alone worked a variation of the badger game on women. The crook in this instance was a well-known character, half-Japanese and half-German, who traveled in Bohemian circles. His scheme was to rent an apartment in a fashionable place and then watch the tenants.

He waited until the husband went out, leaving his wife alone. Then he went to the door and knocked, and on the appearance of the woman stated that he was a neighbor next door and wanted a match or something of the kind. If the woman turned to look at the time or get a match this bunko man walked inside and threw off the dressing gown, revealing that he was clad only in pajamas. Then he locked the door.

When the woman confronted him she screamed, but the bunko man sat down and calmly stared at her.

"Think of the scandal that would be raised if they found a man undressed in your room and you only in negligee," he said to her. "Now I won't go till you give me $50." Sometimes he demanded as much as $200 or $300 and got it. The terrified woman, fearing scandal, afraid that her husband might come home, would give him anything to get him to go.

Shell-game artists generally operate at circuses, county fairs and big gatherings. Three half shells of walnuts are placed on a table. A tiny rubber ball is concealed under one of these shells and they are then moved about. The bunko man bets the sucker that he can't pick out the shell under which lies the "pea." Now the sucker has been watching that shell all the time and he triumphantly points to it.

As a matter of fact the rubber ball is not under any of the shells. When the bunko man juggles the shells about he catches the pea between two fingers, and when the greenhorn bets he hasn't a chance to win. Then when the victim has picked up the wrong shell the crook will quickly grab one of the others and exhibit the pea in his hand to prove that the little ball was there all the time.

Bunko men do not confine their activities to small deals. One crook went all over the United States working a bunko game by which he secured thousands of dollars' worth of Liberty Bonds.

First he went to the office of a prominent attorney under some pretext, either to consult the lawyer or to wait for some member of the firm whom he knew had just left. While here he called up a big stock selling house and said:

"This is the firm of Burke, Burke & McGowen. We have a client who wishes to buy $10,000 worth of Liberty Bonds. Will you accommodate him? He'll be right down."

The bunko man waited to give the stock company time to call to verify the telephone message. If htey called he would answer and assure the concern that Burke, Burke & McGowan had already sent the man referred to down to them.

The bunko man then went to the stock concern, tendered a check for $10,000 and got Liberty Bonds in return. By the time the concern found that the check was worthless Mr. Bunk was miles away.

Tomorrow—"Robbers"

OHIOANS TO MEET

Dancing, card playing and a special program of music and addresses will feature the entertainment to be given by the Ohio State Society next Tuesday evening at the Ebell Club. All former residents of, and visitors from Ohio are invited.

STORE OPEN ALL DAY SATURDAYS

All Goods, wherever carried in stock, on sale at both stores at same prices.

Coulter Dry Goods Co. FOUNDED — 1878

Seventh Street at Olive

Coulter's New TELEPHONE NUMBER IS 871-421

New Woolens for Autumn Suits and Coats

Some at Special Prices; All Reasonably Priced

AS TO QUALITY no materials can better these; as to variety, they leave nothing to be desired, and as to price, they are the best values obtainable:

Tweed Suitings

54-inch width, in a good color assortment of mixed patterns, special...$3.95

Plaid Skirtings

54 inches wide, in attractive color effects; special, value.....$5.00

Stripe Skirtings—velour weaves in tan effects; 54-inch width.....$6.00

Check Suitings

And skirtings; 54 inches wide; in tan mixtures; yard.....$5 and $6

Black Arabia Coatings—for capes and coats; 54-inch width.....$9.95

(Second Floor)

Fur Coats---Wraps---Jacquettes

Newest Styles—Finest Pelts—Fairest Prices

WHAT more could one ask? Inspection of Coulter furs will bear out the statement that they ARE superior, we are sure.

Fox Scarves

Large, fine, selected skins in black, brown, gray, taupe, platinum, beige, white and dyed blue—black, brown and taupe $35 to $50; the other shades. $65 to $98.50

Handsome Chokers

Of Japanese Marten, Stone Marten, Baum Marten and Hudson Bay Sable, at $32.50 to $60

Fur Stoles and Cape-stoles

In skunk, mink, squirrel, mole, Japanese mink and Kolinsky—handsome pieces, at $85 to $175

One-Animal Chokers

In skunk, natural squirrel and American mink, only.....$16.50

Of Stone Marten Opossum.....$5.25

Caracul Fur Collars

In platinum and black; superior quality, for the price of.....$15.00

(Third Floor)

6000 Yards of High-Grade Silks in a Sale

SIX THOUSAND yards of perfect silks—those Coulter silks that "Set a Quality Standard"! What woman won't want to take advantage of the repricings?

2000 Yards Canton Crepe

40 inches wide, shown in nearly every shade you can imagine; specially priced, of course. $2.95

500 Yards Black Satin Charmeuse

40-inch width, for dresses and capes. $2.50

And 500 yards of 40-inch Lenox Crepe in black, white and colors. Saturday only.....$2.95

3000 Yards Crepe de Chine

40 inches wide, in black, white and the best-liked colors; also specially priced Saturday. $1.95

(Second Floor)

House Dresses at $5.95

Styles of the better kind—of French ginghams, in brown, black, yellow and other colorings; all sizes.

These dresses are notably pretty and good values at the price.

(Third Floor)

National Hair Nets—cap and fringe; single and double mesh; not every shade, reduced.....25%

Waving Irons—large size; imitation ivory handles.....50c

Dress Shields—silk-lined; flesh and white.....35c; 3 for $1

Sanitary Aprons—of rubber....35c

Nainsook Aprons—rubberized..35c

Holeproof Hosiery Is Dependable

MADE of pure thread silk, with a ribbed top, and strongly reinforced heel and toe, Holeproof hosiery may be had in black, white, cordovan, otter, bobolink, fawn, log cabin, camel, sponge antique and Noisette, at a delightfully low price.....$1.65

(Main Floor)

Miscellaneous Notions Special Priced

Hairpin Cabinets—large size, ...15c; or.....2 for 25c

(Main Floor)

SATURDAY'S CANDY SPECIAL

Assorted Chocolate Creams, 50c lb.

(Main Floor)

Superweight Union Suits for Women

UNION suits with low neck and no sleeves, knee with band finish; regular sizes $1.25; extra sizes $1.35—a garment good for present wear. $1.25 and $1.35

(Main Floor)

Schools and Colleges

Information About Schools

The Times' School and College Bureau will help you secure complete information about any kind of School or Education Training. Carefully compiled data are on file, from which source suggestions may be made which will be helpful to you. THE SERVICE IS FREE. Address, write or call the TIMES' Information Bureau, First street and Broadway—telephone Metropolitan 0700—or leave your name and address with the TIMES' Branch Office Information Bureau, 621 South Spring street and the desired school data will be mailed to you.

EGAN SCHOOL

Drama—Stage Dancing—Picture—Music—Dancing—America's Foremost School of Drama. Established 22 Years. Drama and Its Allied Arts. Music and Dancing Taught in All Its Branches. 15 Recognized and Distinguished Teachers. Send for List of Successful Graduates. Egan Theater Bldg., 1334 So. Figueroa Street. Tel. 66571.

Commercial

DAY and EVENING Classes

Stenography, Secretarial Studies, Book-keeping and Accounting, Comptometry, etc. Our method of individual instruction saves time. Ask about our Life Scholarship, including books and supplies. Correspondence confidential. No solicitors or professional "closers" to annoy you. 19th year without a change in management. Phone 63191.

MACKAY BUSINESS COLLEGE

8th and Main Streets. Next to Sun Drug Co.

EFFICIENCY BUSINESS COLLEGE

ALL COURSES DAY and NIGHT. Individual instruction. Positions for graduates; part-time positions for students if desired. 747 So. Hill St. (Above HERBERT'S.) Phone 62580.

ACCOUNTANTS GUIDE

ACCOUNTANCY SCHOOL

Fall Semester Now Opening

The World's Business

715 South Hope St.

YMCA

NEAR-RIOT IN COMPTON

Follows Fistic Duel Caused by Automobile Collision

A near-riot took place in Compton yesterday, according to Deputy Sheriffs Mason and A. C. Patton, following a fistic encounter between Fred Pfenning of 1113 Bell avenue and C. E. Burlison of 1508 Florence avenue, that, in turn followed argument over an automobile collision. Pfenning said he struck Burlison, knocking him down, to prevent Burlison striking him. Then he helped carry Burlison into a store and drove his wife to Los Angeles. He returned to apologize, he said.

But when he reappeared a gang of men and boys set upon him and he had to take refuge, he declared. Reports of a riot reached the Sheriff's office and the deputies brought both men in. At the Sheriff's office they shook hands and both were released.

Co-Educational

Automobile School

Open every day and Monday, Wednesday and Friday evening. Call, write or telephone for FREE information. NATIONAL AUTOMOTIVE, 4008 South Figueroa. Phone 820-841.

BOYS—Boarding and Day Schools

Page Military Academy

A Big School for Little Boys. The largest school of its class in America. Pupils admitted at any time. In session throughout the year. Send for catalogue. R. F. D. No. 7, Box 950. Not Best Because Largest, but Largest Because Best. Phone 766956. Fall Term opens Sept. 19th. ROBERT A. GIBBS, Headmaster

URBAN

FALL TERM BEGINS SEPT. 28TH. Accommodations Limited. ENROLL NOW. Write Commandant for Catalog. Day and Boarding School. WILCOX AT MELROSE ST. PHONE 437261

PASADENA

MILITARY ACADEMY—Accredited school. College preparatory. Also grades 5 to 8. Boarding and Day Pupils admitted any time. Thorough scholarship and character training. Military, Athletics, Horsemanship, Wireless, Business Training, Music. Every modern convenience. Catalogue. Phone Garvanza 3324 or call at school, N. Ave. 64 near Colorado St., Pasadena.

Pacific Military Academy CULVER CITY, CALIFORNIA.

Fall Term Opens September 20th. Phone 761294 (L. A.)

LONG BEACH MILITARY ACADEMY

NEXT SESSION COMMENCES SEPTEMBER 14. 3068 E. Ocean Ave., Long Beach. The only Academy by the Sea. Full particulars on application to Prof. Blackwell.

MIRAMAR MILITARY ACADEMY

4217 OCEAN FRONT, VENICE. Phone Santa Monica 62934.

Fall Term Opens Sept. 19. An ideal school for a manly boy. Unsurpassed location on the ocean shore. Day and Boarding. Ask for catalog.

SAN DIEGO ARMY AND NAVY ACADEMY

"Division A" school under the University of California rating and in the "M" classification of the War Department, one of only two schools in Southern California so distinguished. It is one of only two military schools in Southern California which have earned full accrediting at West Point.

Address Capt. Thos. A. Davis, Pres., Pacific Beach, Cal.

CLEAR THE TRACKS! FOR REO

See tomorrow's newspapers for detailed description of a new touring car at the lowest price ever set by Reo on a six-cylinder automobile.

REO MOTOR CAR COMPANY OF CALIFORNIA, Inc.

LOS ANGELES · HOLLYWOOD · PHOENIX · WESTLAKE · SAN FRANCISCO · SANTA MONICA · SACRAMENTO · STOCKTON

Whole Quarter Acres At Less Than Small Lot Prices

Prices

Big, fertile, quarter-acres on the near side of San Gabriel Valley, in the booming section around San Gabriel and Garvey Boulevards. Water, gas, electricity. High and grammar schools ten miles from down town. Quick and cheap transportation.

$600-$625-$650

$25 Down—$10 Per Month

Nowhere else—close to Los Angeles—is there such a combination

100 Lots Only
First Come, First Served--
Come Early and Get Your Pick

Autos leave our down town office every hour. Phone for reservations. Or, if you have your own car, drive out Valley Boulevard to San Gabriel Boulevard, South on San Gabriel to Corner of Garvey, or drive out east First or Brooklyn Avenue through Coyote Pass and straight down Garvey to Tract Office at San Gabriel.

Be sure and call at our Orange and Yellow Office there.

Parlin G. Smith
Incorporated

303-4-5-6 Union Bank Building
822-271
8th and Hill Sts.

TIMES Rental Service Embraces:

Houses, flats, apartments, rooms, beach cottages, country homes, mountain cabins, poultry ranches, ranches, farm lands, stores, offices, lofts, factory buildings, hotels, rooming-houses and "everything that has a roof." Grouped and classified for quick reference.

OFFICER'S SHOT WINGS BURGLAR

Wounded Intruder Believed to be Trapped

Victim Empties Gun Before Making Retreat

Splatterings of Blood Aid Pursuance of Trail

Believed to be fatally wounded, a burglar who engaged in a pistol battle with Officers Fife and Crites of the University Police Station was thought to be surrounded by a squad of heavily armed officers late yesterday afternoon in the vicinity of Thirtieth and Figueroa streets. More gun play was expected, as the burglar was believed to have become desperate because of his wounded condition.

The battle occurred at the home of J. F. Bechard at 2821 South University avenue shortly after dawn yesterday. Mrs. J. Watson, living at 2822 South University avenue, telephoned the police station that she had observed a man climb through a side window of Mr. Bechard's home. Officers Fife and Crites, armed only with pistols, answered the call. They reached Mr. Bechard's residence just as the burglar was making his exit through a window.

DODGES INTO HOUSE

Both officers drew their pistols and called to the burglar to stop. The latter, apparemntly a Mexican or light-colored negro, instead of complying, dodged back into the house. Believing that the burglar might attempt to make his escape through a rear door, Officer Fife ran around one side of the house while Officer Crites kept watch on the window. In another instant the burglar again appeared at the window, raised a revolver and fired three times at Officer Crites. None of the bullets hit Crites. As Crites emptied his own weapon the burglar succeeded in getting through the hole in the window screen which he had previously cut and made a dash for a rear fence. A bullet from the officer's gun struck the revolver in the burglar's hand, knocking it to the ground. Another hit the intruder in the left hand, and a third is believed to have struck him in the side. Although wounded and bleeding, the burglar paused to pick up his revolver. As Officer Crites was reloading his weapon the burglar clambered over the back fence and fled through rear yards. Officer Crites, quickly joined by Fife, leaped over the fence and started in pursuit.

Through several yards, over a dozen fences and across several alleys they trailed the wounded man. In many places they reported that they had found blood. Near the corner of Thirtieth and Figueroa streets they lost the trail. Preliminary search about that vicinity failed to disclose the burglar's hiding place.

SEEK HIDING PLACE

Because of his condition the burglar is believed incapable of moving any great distance, and he is thought to have crawled into a hiding place. According to Officers Fife and Crites he still has in his possession the revolver with which he fired on Officer Crites.

At a late hour yesterday he was still holed up, but officers announced that they would continue the search.

Officers Fife and Crites described the burglar as being about 24 years of age, weighing about 140 pounds, and about five feet six inches in height. The left leg of his trousers is said to be torn from the waist down.

CASE WILL TEST PALMS ANNEXATION

Atty.-Gen. Webb Rules That District May Enter Suit Against City

Atty.-Gen. Webb, in an opinion given out yesterday, has ruled that the Palms district, contiguous to Culver City and annexed to Los Angeles about eight years ago, may properly appeal to the courts as a plaintiff against the city of Los Angeles by way of seeking relief from many asserted disabilities.

Such action would also serve to settle the moot question as to the validity of the annexation, which it is alleged was accomplished by a gerrymander soon after the issue had been defeated in a regular election.

In this opinion the Attorney-General reverses his own earlier and contrary ruling, with the explanation that since that time much evidence has been presented, and that conditions in the Palms district seem to have become more deplorable. He is now convinced that a condition of affairs exists there that justifies the district in making an earnest effort to obtain relief.

The evidence shows that sewage facilities are badly needed, fire protection is inadequate, and the arrangement of school and other districts is a cause of great inconvenience because of unnatural boundary lines.

The opinion states that when the earlier ruling was given it was seemingly the intention of the city of Los Angeles to expend large sums for public improvements in the district. Recent reports show that from 1916 to 1922, inclusive, the city has collected $487,411.23 in taxes and has expended approximately $50,000 for improvements. Present conditions, it is said, make it impracticable or impossible to issue and market bonds for needed funds. Only two courses are found to be open. To have the annexation declared invalid, and the collection of taxes illegal, or to compel the city of Los Angeles to give more substantial attention to the Palms district.

Acting for the district are R. P. Davidson and Attorneys Charles W. Lyon and D. M. Delmas. City Attorney Stephens and Assistant City Attorney Green are named as representing the prospective defendant.

HOSPITAL AID ASKED

On account of the large number of cases being handled at the Receiving Hospital, Police Surgeon Goodrich has asked the City Council for authority to employ an additional surgeon to be added to his staff.

MANY TRUE BILLS IN OIL CASES SEEN

Indictment of Twenty at Least Expected on Mail-Fraud Charges

At least twenty indictments against individual oil promoters and corporations promoting schemes in the Los Angeles field will be returned by the Federal grand jury as a result of its present deliberations, according to predictions yesterday, after the jury had completed its third day of listening to stories of victims.

The charge in each case will be use of mails to defraud, and the indictments will be based on evidence gathered by David T. Cahill, special assistant to Atty.-Gen. Daugherty, and his two assistants, Charles Nichols and Maurice Norcup, aided by a large group of postoffice inspectors under direction of Inspector Morse.

The jury's report is expected to be complete by next Wednesday. Although part of the jurors' time yesterday was given to consideration of other cases, the principal part of the day, as in the two days previous was spent in hearing witnesses who had purchased oil units.

Among witnesses who appeared before the grand jury yesterday were men and women from Signal Hill district, who are believed to be in a position to assist government investigators in cleaning up the local situation. A number of operators in the local oil fields were among those present at yesterday's sessions.

Mr. Cahill expressed the belief that it may take months to make a good job of investigating the local situation and prosecuting asserted violations of the law.

"On account of the larger amounts necessary to invest in units here a much larger sum has been dumped here than in Texas. The work of returning indictments will be slow, as there are so many ramifications of investigations of book-keeping methods and a score of other angles in the investigation of corporations under fire.

"It is the intention of the Attorney-General to make a good job of the local situation. If a great number of indictments are not returned it will be because the manipulators were clever in escaping operations of Federal laws."

BANQUET OF BETTER AMERICA FEDERATIO

The Better America Federation yesterday announced the date of its annual banquet as the 15th inst. at 7 p.m. at the Elite, 633 South Flower street. Miss Hernine Schwed of Washington, D. C., will be the honor guest and the principal speaker. Other features will be offered, it is stated.

Suburban and Neighborhood Theaters

SANTA ANA

YOST TODAY "Michael O'Halloran" Sun.—"Only a Shop Girl" Mon. & Tues.—"Jerusalem"

WEST-END WATCH FOR ANNOUNCEMENT Sun., Mon. & Tues.—"The Common Law"

TEMPLE TODAY "The Hurry Up Round" Sun., Mon. & Tues.—"The White Rose"

MONROVIA

COLONIAL TODAY Constance Talmadge in "Dulcy" Sun., Mon. & Tues.—Pola Negri in "The Cheat"

HAWTHORNE

HAWTHORNE SUPERIOR PICTURES

WATTS

YEAGER WATCH FOR ANNOUNCEMENT

COMPTON

CALIFORNIA TODAY "Double Dealing," also "A Step Ago Romeo"

SOUTH PASADENA

COLONIAL TODAY Theodore Roberts in "Grumpy"

BELL

MAYBELL TODAY Jack London's "The Call of the Wild" Sun. & Mon.—Pola Negri in "The Cheat" Tues.—"Red Lights"

ONTARIO

CALIFORNIA TODAY Norma Talmadge in "The Forbidden City" Sun., Mon. & Tues.—"Reggies of Red Gap"

FULLERTON

RIALTO Today—James Cruze's "Reggies of Red Gap" Sun., Mon.—Jack London's "Call of the Wild" Tues.—Constance Talmadge in "Dulcy"

UPLAND

COLONIAL TODAY Wesley Barry in "Heroes of the Street" Sun., Mon.—"The Little Church Around the Corner" Tues.—"Hollywood"

ORANGE

COLONIAL TODAY Jack Holt in "A Gentleman of Leisure" Sun., Mon.—Thos. Meighan in "Homeward Bound" Tues.—Neil Shipman in "Grub Stake"

SAN FERNANDO

CODY THE PICK OF PICTURES

WILMINGTON

NEW EMPRESS "Where Everybody Goes" Features of Proven Merit Singers—Dancers—Novelties Amateurs, Friday Night

CAPITOLA Exclusive Pictures 10c—Admission—25c

GLENDALE

GATEWAY San Fernando Road and Glendale Blvd. Sat.—Mrs. Wallace Reid in "Human Wreckage"

WEST COAST THEATERS, INC.

SAN LUIS OBISPO

ELMO Sat.—Elaine Hammerstein, Bert Lytell, Lew Cody in "Report of Hostess" Sun.—Niles Welch in "Six Fifty" Mon., Tues.—Norman Kerry in "The Hurry Up Round"

EL MONTEREY Sat. "Courage" Sun., Mon.—Ethel Clayton in "Can a Woman Love Twice" Tues.—Josh Hardin in "Two Fisted Jefferson"

ALHAMBRA

ALHAMBRA Sat.—Marshall Neilan's "The Eternal Three" Sun., Mon., Tues.—Wallace Beery and Anna Q. Nilsson in "The Spoilers"

ANAHEIM

CALIFORNIA Sat.—Constance Talmadge in "Dulcy" Sun., Mon., Tues.—Wallace Beery and Anna Q. Nilsson in "The Spoilers"

FAIRYLAND Sat.—"Naked Fists" Sun., Mon.—Norma Talmadge in "The Love Gift" Tues.—"Golden Dreams"

SANTA BARBARA

CALIFORNIA Sat.—Jackie Coogan in "Circus Days" Sun., Mon., Tues.—Doris Prescot and Allen Luke in "Red Lights"

PALACE Sat.—Neil Hart in "Double Speculation" Sun., Mon., Tues.—Dorothy Fehrenatz in "When the Clouds Roll By"

MISSION Sat.—Anita Stewart in "The Love Filter" and Vaudeville Sun., Mon., Tues.—Katherine MacDonald in "The Beautiful Liar"

POMONA

RELVEDERE Sat.—Renee Adoree and Earle Williams in "The Eternal Struggle" Sun., Mon., Tues.—Wallace Beery and Anna Q. Nilsson in "The Spoilers"

AMERICAN Sat.—Gladys Walton in "Crossed Wires" Sun., Mon.—Jane Novak and Agnes Ayres in "The Marriage Maker"

SAN DIEGO

CALIFORNIA Sat.—Shirley Mason in "The Stepped Heiress" Sun., Mon.—"Wanders of the Sea" Tues.—Milton Sills in "The Isle of Lost Ships"

KINEMA Sat.—Jackie Coogan in "Daddy" Sun., Mon., Tues.—Lionel Barrymore in "Enemies of Women"

PLAZA New Playing—Cortens Griffith in "Six Days"

RIALTO Now Playing—Richard Barthelmess and Dorothy Gish in "The Bright Shawl"

RIVERSIDE

MISSION Sat.—Glen Hunter in "Vestibul Chastery" and Vaudeville Sun.—"Are You a Failure" and Vaudeville Mon., Tues.—Marshall Neilan's "The Eternal Three"

HOLLYWOOD

HOLLYWOOD 6760 Hollywood Boulevard CLOSED FOR EXTENSIVE REMODELING

RIVOLI 4815 South Western Avenue Sat.—William Russell in "Red Fire" and Vaudeville Sun., Mon., Tues.—Mrs. Wallace Reid in "Human Wreckage"

CRESCENT Sat.—William Desmond in "McGuire of the Mounted" Sun., Mon., Tues.—All Star Cast in "Tea With a Kick"

APOLLO 5548 Hollywood Boulevard Sat.—Jack London's "Call of the Wild" Sun., Mon., Tues.—Elaine Hammerstein, Bert Lytell, Lew Cody in "Report of Hostess"

WILSHIRE 531 South Western Sat.—Constance Talmadge in "Dulcy" Sun., Mon.—Gladys Hammerstein, Bert Lytell, Lew Cody in "Report of Hostess" Tues.—Priscilla Dean in "Drifting"

GRANADA 5723 Sunset Boulevard Sat.—Ed (Hoot) Gibson in "Out of Luck" Sun., Mon.—Doris Prescot and Allen Luke in "Red Lights" Tues.—Ray Stewart in "Burning Words" and Vaudeville

PARAMOUNT 6283 Hollywood Boulevard Sat.—King Vidor Production "Three Wise Fools" Sun., Mon.—Constance Talmadge in "Dulcy" Tues.—Jackie Coogan in "Circus Days"

LOS ANGELES

ROSEBUD 1940 Central Avenue Sat.—Elliott Dexter in "An Old Sweetheart of Mine" and Vaudeville Sun., Mon.—King Vidor Production "Three Wise Fools" Tues.—Dorothy Dalton in "Fog Bound"

SHAMROCK 803 S. Hill Street Sat.—"All's Fair in Love" Sun.—"Golden Dreams" Mon., Tues.—Lionel Barrymore in "Jim the Penman"

STRAND 3411 Manchester Avenue Sat.—Constance Talmadge in "Dulcy" Sun., Mon.—Jackie Coogan in "Circus Days" Tues.—Anita Stewart in "A Question of Honor" and Vaudeville

CIRCLE 6813 Manchester Ave.—— Sat.—Jackie Coogan in "Circus Days" Sun., Mon.—Richard Walton Tully's "Trilby" with Andrea Lafayette Tues.—Gloria Swanson in "Bluebeard's Eighth Wife"

VICTORIA 7370 W. 9th Sat.—William Desmond and Rin-Tin-Tin in "Shadows of the North" Sun., Mon.—Constance Talmadge in "Dulcy" Tues.—Gloria Swanson in "Bluebeard's Eighth Wife"

TEMPLE 9th and Hoover Sat.—Rin-Tin-Tin in "Where the North Begins" and Vaudeville Sun., Mon.—King Vidor Production "Three Wise Fools" Tues.—Dorothy Phillips in "The White Frontier" and Vaudeville

ALHAMBRA 731 South Hill Street Now Playing—Buster Keaton in "The Three Ages"

OPTIC 852 South Main Street Sat.—Grace Darmond in "The Dangerous Adventure" Sun., Mon., Tues.—Noel Hart in "To the Devil's Door"

REGENT 448 South Main Street Sat.—Gladys Walton in "Deadwood" Sun., Mon., Tues.—Ed (Hoot) Gibson in "Quarter for Luck"

LYCEUM 727 South Spring Street Sat., Sun.—Charles Ray in "Alias Julius Caesar" Mon., Tues.—"The Man Next Door"

GRAND 110 South Main Street Sat., Sun.—Ralph Lewis in "Westbound Limited" Mon., Tues.—Gladys Walton in "Crossed Wires"

PASADENA

STRAND Last Day—Richard Barthelmess in "The Fighting Blade" Starting Tomorrow—Gloria Swanson in "Zaza"

FLORENCE Last Day—Priscilla Dean in "Drifting" Starting Tomorrow—Gloria Swanson in "Zaza"

PASADENA Starting Today—"Woman of the Night" and Vaudeville

GLENDALE

T. D. & L. Last Days—"Red Lights" Starting Tomorrow—"The Man Next Door"

HUNTINGTON PARK

HUNTINGTON Last Day—Priscilla Dean in "Drifting" Sun., Mon.—"Tides of Passion" Tues., Wed.—Country Store

TAFT

HIPPODROME Last Day—Jackie Coogan in "Circus Days" Sun., Mon.—Jack Holt in "The Gray Dawn" Tues., Wed.—Richard Dix in "Shadows of the North"

LOS ANGELES

DE LUXE Last Days—"Daytime Wives" Starting Tomorrow—"Green Goddess"

ALVARADO Last Days—"Jazzmania" Starting Tomorrow—"Three Wise Fools"

ROOSEVELT Last Day—Priscilla Dean in "Drifting" Starting Tomorrow—"Blindfold"

THEATORIUM Last Days—Gloria Swanson in "Zaza" and Vaudeville Starting Tomorrow—"Blindfold's Eighth Wife"

ANAHEIM

UNITED Tonight—"Tides of Passion" Sun., Mon., Tues.—"Red Lights" Wed.—"The White Rose"

ALHAMBRA

UNITED Tonight—Jack Holt in "The Gray Dawn" Sun., Mon.—"Daytime Wives" Tues., Wed.—"Golden Dreams"

EAGLE ROCK

UNITED Tonight—"Three Wise Fools" Sun., Mon.—"Woman of the Night" Tues., Wed.—"Golden Dreams"

AVALON

UNITED STRAND Tonight—Wm. Russell in "Red Fire" and Vaudeville Sun., Mon., Tues.—Allen Luke and Doris Prescot in "The Golden Gift" and Vaudeville Wed.—Richard Dix in "Shadows of the North"

WEST COAST THEATERS, continued.

LIBERTY Sat., Sun.—Special Program of Vaudeville

CAPITOL Sat.—Jack London's "Call of the Wild" Sun., Mon., Tues.—Elaine Hammerstein, Bert Lytell, Lew Cody in "Report of Hostess"

MOON Sat.—Mary Miles Minter in "Dollar for Dollar" Sun., Mon., Tues.—Thomas Meighan in "Homeward Bound" Wed.—Mary Miles Minter in "Dollar for Dollar"

VENICE

CALIFORNIA Sat.—Priscilla Dean in "Drifting" Sun., Mon., Tues.—"To the Last Man"

NEPTUNE Sat.—Tom Moore in "Under Suspicion" Sun., Mon., Tues.—Rudy Vallee in "The Exalters"

OCEAN PARK

DOME Sat.—Miss Welsh in "The Man Next Door" Vaudeville Sun., Mon., Tues.—Richard Dix in "The Fighting Blade"

REDONDO

CAPITOL Sat.—John Gilbert in "The Courtship of Myles Standish" and Vaudeville Sun., Mon., Tues.—Wallace Reid in "The Dictator" Wed.—Alice Lake in "The Spoilers"

ART Sat., Sun.—Elliott Dexter in "The Heart of Maire" Mon., Tues.—Harry Carey in "Wild Driver"

LONG BEACH

LIBERTY Sat.—Douglas MacLean in "A Boy of Action" Sun., Mon., Tues.—Richard Barthelmess in "The Fighting Blade"

HERMOSA BEACH

METROPOLITAN Sat.—Miss Welsh in "The Man Next Door" Vaudeville Sun., Mon.—Jack London's "Call of the Wild" Tues.—King Vidor Production "Three Wise Fools"

Theaters—Amusements

GRAUMAN'S METROPOLITAN

2nd WEEK

100,000 people unable to gain admission last week. Therefore, the house policy is broken. "Zaza" runs a second week.

Adolph Zukor presents

GLORIA SWANSON

in Allan Dwan production—

"ZAZA"

with H. B. WARNER

"If you want to see temperament, for goodness sake see this 'Zaza-fied' Gloria Swanson. Every atom of her mobile form acts every minute." —N. Y. American.

A Paramount Picture

Under the famous baton conducting GRAUMAN'S ENLARGED METROPOLITAN ORCHESTRA

Ovation at the Wurlitzer Famous an original conception.

Grauman's MILLION DOLLAR BROADWAY AT 7

Hear! Hear!

"Words are inadequate to express the d... cinema masterpiece." —Guy P...

"Different entertaining picture. . . Th... tragedy and action." —L. B. Fo...

"The Mayflower a remarkable setting." —E. A. Sch...

"A work of power and beauty—brilliant every spectator." —Florence Lawrence

Charles ...

"The Courtship of Myles Stan...

with Enid Bennett

Popular Prices ... 11 a...

GRAUMAN'S RIALTO

NOW 11 a.m. to 11 p.m.

You've never been ... POLA NEGRI

in A Herbert Brenon ...

The Spanish D...

with Antonio Mo...

supported by Wallace Beery, Adolphe M... Kathlyn Williams, Gareth H...

Once again the pas... madcap Pola you...

A Paramount Picture

GRAUMAN'S HOLLYWOOD EGYPTIAN THEATRE

HOLLYWOOD BLVD. AND MCCADDEN

They're rushi...

thousands str... from all over the W... to se...

Covered W...

Presented by Jesse L. Lasky

Pioneer...

WITH 90 PE...

Orpheum CIRCUIT VAUDEVILLE

MATINEE DAILY, 15c-75c Evenings, 25c to $1.50 Sat., Sun. and Holidays Phone 823-314

RUTH... THOS. ... NAT... DO... O'NEIL... PAPIT... THRE... AVON C...

WASHINGTON PARK— SALT LAKE vs. LOS ANG... TODAY—GAME CALLED A...

MAJESTIC THEATER— Ninth and Broadway Mats. W... 2nd Week Thom... MARJORIE RAMBEAU in "THE RO...

HIPPODROME Vaudeville ... St. at 4th

A Mystery of the Sahara... "WHEN THE DESERT CA... With VIOLET HEMING... Continuous Daily 1 to 11—...

Theater

UNITED THEATRES
LOS ANGELES
UNITED ARLINGTON
UNITED COLONIAL
ANAHEIM
UNITED
ALHAMBRA
UNITED
EAGLE ROCK
UNITED
AVALON
UNITED STRAND
PASADENA
STRAND
FLORENCE
PASADENA
GLENDALE
T. D. & L.
HUNTINGTON PARK
HUNTINGTON
TAFT
HIPPODROME
LOS ANGELES
DE LUXE
ALVARADO
ROOSEVELT
THEATORIUM
WEST COAST THEATRES, Inc. continued.
LIBERTY
CAPITOL
MOON
TIVOLI
RED MILL
VENICE
CALIFORNIA
NEPTUNE
OCEAN PARK
DOME
REDONDO
CAPITOL
ART
LONG BEACH
LIBERTY
HERMOSA BEACH
METROPOLITAN

Theaters—Amusements—Entertainments

GRAUMAN'S METROPOLITAN
NOW PLAYING
2d WEEK
Oldrich Zaker presents
GLORIA SWANSON
in Dean production—
"ZAZA"
with H. B. WARNER
Chicago's greatest Saxophonist
Paul Biese
You've danced to his records.
Sid Grauman presents
"A Night in a Dream Garden"
with the world-famous RINALDO BROTHERS

Grauman's MILLION DOLLAR THEATRE
BROADWAY AT THIRD
Hear! Hear!
Words are inadequate to express the distinctive beauty of this new masterpiece." —Guy Price, L. A. Herald.
Most entertaining picture. . . Thrills, Suspense, pathos, comedy and action." —L. B. Fowler, Daily News.
"To Mayflower a remarkable setting." —E. A. Schallert, L. A. Times.
"Full of power and beauty—brilliant, dramatic, will thrill any audience." —Florence Lawrence, L. A. Examiner.
Charles Ray
in "The Courtship of Myles Standish"
with Enid Bennett as "Priscilla."
Popular Prices ... 11 a.m. to 11 p.m.

GRAUMAN'S RIALTO
You've never seen its equal!
POLA NEGRI
in Herbert Brenon production
"The Spanish Dancer"
with Antonio Moreno
supported by
Wallace Beery, Adolphe Menjou, Kathlyn Williams, Gareth Hughes.
Once again the passionate, madcap Pola you love!
A Paramount Picture.

GRAUMAN'S HOLLYWOOD EGYPTIAN THEATRE
HOLLYWOOD BLVD. AND McCADDEN PLACE
They're rushing thousands strong from all over the West to see
"Covered Wagon"
Presented by Jesse L. Lasky A Paramount Picture
Preceded by
"Pioneer Days"
WITH 90 PEOPLE ON THE STAGE!

Orpheum VAUDEVILLE
DAILY, 1:15-7:15 Nights, 75c to $1.50 Sundays and Holidays
RUTH ROLAND
THOS. J. RYAN & CO.
NATE LEIPZIG
DOLLY KAY
O'NEIL & PLUNKETT
PAPITA GRANADOS
THREE LORDONS
AVON COMEDY FOUR

WASHINGTON PARK— BASEBALL
SALT LAKE vs. LOS ANGELES
TODAY—GAME CALLED AT 2:30

MAJESTIC Ninth and Broadway THEATER— Mats. Wed. and Sat.
2nd Week Thomas Wilkes Presents
FREDERIC RAMBEAU in "THE ROAD TOGETHER"

A Mystery of the Sahara
"WHEN THE DESERT CALLS"
With VIOLET HEMING.
Continuous Daily 1 to 11—Sunday, 12 to 11 P.M.
"THE LOAN SHARK"
"SNYDER'S ANIMALS"

FLASHES

PLANS OWN COMPANY

MAE MARSH LATER TO PLAY IN GRIFFITH PICTURE

By Grace Kingsley

When that brilliant young actress, Mae Marsh, completes her role in "Daddies," it is quite probable that she will start work at the head of her own company.

If she does this, according to her statement of yesterday, one of her first pictures will be a visualization of a story written by her husband, Louis Lee Armes, newspaper and magazine writer, as well as Miss Marsh's business manager.

This story has an English locale, in fact was written during Miss Marsh's recent trip abroad. If Miss Marsh decides to make the picture, she will film it in England.

Miss Marsh was to have played a leading role in the big historical film which D. W. Griffith is now making in the East. But while waiting for Griffith to make the picture with Al Jolson, she signed with Warner Brothers for "Daddies."

Miss Marsh is scheduled to play a leading part in the next Griffith picture, following the completion of the historical film. In the meantime she will probably organize her own company.

Griffith admirers who were a little disappointed in "The White Rose," though I haven't heard of anybody yet who was disappointed in Miss Marsh, may be interested to learn that Mr. Griffith himself, according to Miss Marsh, did not expect the story itself to be a success, at least with the critics.

"Mr. Griffith said to me one day," explained Miss Marsh, "that he felt sure the critics and some of the public would pan the story. 'But,' he said, 'I don't care so long as it brings you back to the screen in a characterization that is a sensational success.'"

In fact, according to reports, Griffith deliberately planned her success to supersede the success of the story. This because Miss Marsh, having been long absent from the screen, needed a vehicle to bring her back, inasmuch as he expects to use her in some big pictures in the future.

Miss Marsh and her husband have rented their Flintridge home, and are living in the city with their baby, Mary, now 4 years old.

Asked whether she intended her baby to work in pictures, Miss Marsh exclaimed: "Mercy, no, not for a long time anyhow! In fact she says, she is going to be a writer like her dad. But she saw me work in some scenes in 'The White Rose,' and every once in a while she turns director.

"I was putting some flowers in her room this morning, and she was telling me just how and where to walk and how to place the flowers. They were all droopy by the time the scene was finished."

Miss Marsh is to spend a few days when "Daddies" is finished, with her sister, the former Mildred Marsh, also known to the screen, who is happily married to Ygnacio Forster, and who is raising a family on a ranch in Puente.

Marjorie Daw in It

No grass is growing under the dainty feet of Marjorie Daw these days. This clever young actress has just signed to play the leading feminine role in Zane Grey's "The Call of the Canyon," a Lasky production.

Estelle Taylor was to have played the part. The company went to Arizona to make it, but Miss Taylor became ill and had to give up the work and come home.

Therefore all the scenes in which she appears will have to be made over again, and the company is to journey once more to the region which is considered the only professional wild and wooly west now in existence, viz., the aforesaid Arizona, to retake the scenes.

Miss Taylor's illness is not serious, and is considered as due to change of climate and drinking water, but she felt she could not continue the work.

Elinor Glyn, author, is going to invade a comparatively new field of art for her. She is to go into vaudeville, if present plans do not miscarry. Mrs. Glyn will play the Keith circuit, in the East, according to present projects, and Harry Weber is on his way out here to complete arrangements. It is likely that if her work proves a success, she will come west to play the Orpheum time.

The stage is not an entirely new venture for Mrs. Glyn, inasmuch as she appeared in a production or two in London. She played a few performances there of the leading role in her play, "Three Weeks," and met with great success. Ruby Miller, English star, who is playing in pictures in Hollywood, and who is to open the new Hast Theater, reports having seen Mrs. Glyn in the play.

"Mrs. Glyn surprised us all by giving a very excellent performance," said Miss Miller. "Naturally we didn't expect a woman who had devoted most of her life to writing to know how to act, at least well enough to appear on the London stage."

Harry Weber seems to have other irons in the fire also. He is to confer with Dustin Farnum about a revival of a tabloid version of "The Littlest Rebel" in the two-a-day.

Mary Miles Minter likewise will fulfill the prophecy of this column by appearing in vaudeville in a playlet by a well-known author. Others whom Weber will approach with suggestions that they play a season in vaudeville will be Barbara La Marr, Agnes Ayers, Walter Hiers and William S. Hart.

Picture stars have been found to be great hits in vaudeville. Bert Lytell, at present playing "The Valiant" at the Palace in New York, is making a tremendous hit, critics comparing his artistry favorably with that of Jack Barrymore. Lytell is to play six weeks on teh Keith time.

TO VIE FOR CUP

Players of the stage and screen will compete for a handsome trophy in a dancing contest tomorrow night at the Plantation.

Theaters Amusements Entertainments

DIRECTION WEST COAST THEATRES, INC.
CRITERION THEATRE GRAND AT 7TH
Please Buy Your Seats in Advance
The Drama of a Woman's Soul Laid Bare!
2 Shows Daily, 2:30 and 8:30 P. M. Matinee: 50c, 75c; Logea, $1.00 Plus Tax. Evenings: 75c, $1.00; Logea, $1.50 Plus Tax. For Phone Reservations Call 827-141. Downtown Box Office: Birkel Music Co., 446 South Broadway.
Charles Chaplin presents
"A WOMAN OF PARIS"
NOTE: This production will not be shown in any theater in Southern California this year and never elsewhere with the prologue conceived and supervised by Charles Chaplin
ATMOSPHERIC PROLOGUE "NOCTURNE" Conceived and Supervised by Charles Chaplin
ADOLF TANDLER CONDUCTING CRITERION SYMPHONY ARTISTS

LOEW'S STATE 2 ENTRANCES BROADWAY AND 7TH
STARTS TODAY
Gowns That Cost $100,000—Jewels Worth Half a Million
MAE MURRAY
IN HER MOST GORGEOUS SENSATION
"The French Doll"
Also
LOU STEPP and His ORCHESTRA in their Third Wonderful Week.
Jack White—Mermaid Comedy, "RUNNING WILD"
CONCERT ORCHESTRA OF 50 - WILLIAMS CONDUCTING

ALHAMBRA HILL BET. 7TH-8TH STARTS TODAY
BUSTER KEATON'S KOLOSSAL SIX REEL KOMEDY
"THREE AGES"
2-Reel Leather Pusher Complete Story News Views

BURBANK MAIN AT 6TH
MUSICAL COMEDY
BURBANK BABY DOLLS
"PEP" — Dance Specialties
With Lee Bud Harrison, George Clark Beauty Chorus on Runway

MOROSCO THEATER · 744 SOUTH BROADWAY
SUPREME IN SPOKEN DRAMA
3RD WEEK BEGINS SUNDAY MATINEE
"The Gold Diggers"
David Belasco's New York Sensation
A 3-ACT COMEDY DRAMA BY AVERY HOPWOOD
Matinee Today 2:15 Sharp
Pop. Prices—Best Seats Mats., 50c; Eves., $1.00
Curtain Nightly 8:15

MASON OPERA HOUSE
FIRST TIME AT THESE PRICES INCLUDING SUNDAY, OCT. 7TH
Eves., 50c to $2.00. Sat. Mat. 50c to $1.50
MATINEE TODAY
BEST SEATS $1.50
CAT AND THE CANARY

PLAYDOM

MORE LIKE POLA

"SPANISH DANCER" SETTING IS ENGAGING

By Edwin Schallert

At last, Pola Negri has returned to the picturesque costumes in which she made her first success. She's almost herself again, in fact, in parts of "The Spanish Dancer." After the dismay that was felt following the showing of "Bella Donna," and which was not greatly relieved by "The Cheat," the latest picture in which she appears is something of a relief.

Following several showings earlier in the day, "The Spanish Dancer" was presented with some splendors both major and minor for the official premiere last evening at Grauman's Rialto. The usual hurrah in front of the theater that is now the fashion at openings, drew a crowd that filled the street to the car tracks. The main thrill was the arrival of Miss Negri herself, and a wave of applause came from the throng as she swept into the lobby.

A long and enthusiastic ovation was accorded her later by the audience when she was ushered to her seat. Bouquets of violets were thrown to her, and she was forced several times to rise and bow by the handclappings and the cheers. It was probably altogether her most distinct popular triumph, since her arrival here and indicates that, regardless of the two previous pictures, she has remained an established favorite.

"The Spanish Dancer" is a rollicking tale of a merry cavalier, a gypsy dancer, a rather naughty king, and a queen who wants her spouse to be good. The story has a familiar flavor. It has been used in opera and play, but it is always pretty sure of an appeal, especially if the cast is as well chosen as that which played under Herbert Brenon's direction for the most part is.

While Miss Negri is the star, a majority share of honors will also go, I feel sure, to Antonio Moreno and Gareth Hughes. They have both given the screen excellent portrayals. Mr. Hughes holds the eye many times with the emotion of his interpretation of the little abused apprentice who prevents the hero's execution.

Mr. Moreno offers an unsuspected whimsy in his role of the cavalier. It isn't so much what he does as the amusing subtitles that he is supposed to speak, but it is to his credit that his characterization sustains them. This comedy keeps the mood rather gay throughout the picture. The melodrama is for the most part nicely shaded, and though there is no great feeling, as a consequence, one is aware of a certain dignity in the telling of the story.

Miss Negri has a scene reminiscent of Carmen where she fights for the possession of a purse stolen from the cavalier. It is one of her outstanding climaxes, and unless I am mistaken she may derive praise for some excellent tussling. Elsewhere she has no long sustained dramatic scenes, but conveys the part very nicely and looks very attractive.

Wallace Beery is kinging again as Philip IV of Spain. His character is humorously well drawn. Kathlyn Williams offers stateliness of presence, and Adolphe Menjou (hardly the Menjou of "A Woman of Paris,") Charles A. Stevenson and possibly one or two others deserve mention. Dawn O'Day seems a rather charming youngster.

The general animation of certain scenes, especially the carnival, while just a trifle bewildering, are, as a rule, much to Brenon's credit. He has cut his production very well, but not sufficiently, because the opening is short-winded with comic opera-like incident. The closing episodes are discreetly and dramatically handled, the general results in the picture being creditable.

The musical accompaniment does not tend to emphasize the best qualities of the film as yet, but the cameo-like prologue adds to the setting.

HISTORY FURNISHES BEST SCREEN PLOTS

The historical photoplays of late have been among the outstanding successes of the screen drama.

Charles Ray believes that this is the case because tales of human experience, and especially those that show fine fortitude and high ideals, are not superficial. Most fiction stories merely scratch the surface of life, while the tales of those who really lived afford vital, compelling drama.

Ray has entered the ranks of big producers with his production of "The Courtship of Miles Standish," which is now showing at Grauman's Million Dollar Theater. It is taken from Longfellow's epic poem, yet is augmented by the entire adventures of the Pilgrims from the voyage to a period of two years after landing in the New World. Ray and Enid Bennett head the cast.

KEATON COMEDY ON WAY TO SYMPHONY

Buster Keaton's latest comedy, "The Electric House," is to open at the Symphony Theater tomorrow.

If patents could be placed on the unusual electrical devices that Buster Keaton his originated for "The Electric House," Thomas Edison would feel like a dabbler in electricity.

Keaton is at his best throughout the picture and his fans will not be disappointed, as his slogan is "Better Comedies with More Laughs."

"CAT AND CANARY" AN IMMEDIATE HIT

"The Cat and the Canary," which Kilbourn Gordon, Inc., is offering at the Mason Operahouse, is a drama in three acts, written by John Willard and produced in New York some two years ago, scoring an instantaneous hit.

It recently played an engagement in San Francisco and the public found it an entertainment of the finest sort. The company is said to be fully equal to the task of extracting every atom of fun from the script.

RUTH MOVES TO HILLSTREET

Between the producing of her thrillers and looking after her real estate Ruth Roland has found time to assemble a vaudeville act, and she will offer it to Hillstreet audiences next week.

Theaters Amusements Entertainments

SYMPHONY
"ALWAYS A GOOD COMEDY" BROADWAY AT 6TH.
Ethel Clayton
IN
"The Remittance Woman"
From Everybody's Magazine Story
Coming Sunday—First Los Angeles Showing of
Buster Keaton
In His Latest Comedy,
"The Electric House"
Buster invents many labor-saving devices. Panic begins and fun commences when the inventions go back on Buster.

The Clune BROADWAY
"in which the sunshine of love pierces the fog of oppression."
The FOG
CAST
CULLEN LANDIS
LOUISE FAZENDA
MILDRED HARRIS
RALPH LEWIS
DAVID BUTLER
ADDED ATTRACTION
MAX FISHER'S JAZZ HOUNDS with ARLYNN YEAKEL

Tally's NOW PLAYING!
H.A.M.D H.P.M.
William Fox Presents
PALMA and his BAND SUPREME
"IF WINTER COMES"
FIRST TIME ANYWHERE AT THESE PRICES
ADMISSION 55¢ LOGES 75¢

EGAN THEATRE— Figueroa at Pico 282-163 or 289-961
"GETTING GERTIE'S GARTER"
The Farce That Has Set the Whole Town Talking!
PRICES—Eves., 50c to $2; Mat. Today, 50c-$1.

Theaters—Amusements—Entertainments

MISSION
MISS MABEL NORMAND—
I am the man MACK SENNETT just hired to write the ads for your picture "THE EXTRA GIRL" at the Mission Theater where it is being given its world premiere presentation.
—Mabel, you're okay!
—I think you got all the others backed off the boards, when it comes to handing out the laughs.
—I'd like to know how you felt when you led that Lion around the studio. What a thrill that must have been.
GOD! WHAT A STORY!
WHAT ACTING!
WHAT A DRAMA!
—and what hilarious comedy situations have been woven into "The Extra Girl." Really, Miss Normand, I rippled with laughter from my knee-caps to my eyebrows as you dashed through those comic scenes.
—all in all, "The Extra Girl" is just that type of photoplay we folks all like
—and say, that cock-eyed bird BEN TURPIN is there, too, in "PITFALLS OF A BIG CITY!" Holy smoke! What a show!
I could write about you and "The Extra Girl" until the cows come home; but this is all the space they have given me.
Sincerely yours,
THE ADVERTISING MAN.
MACK SENNETT
Offers
MABEL NORMAND
in
"THE EXTRA GIRL"
Directed by F. Richard Jones
Continuous 11 to 11.
Ojino Stacia and his marvelous Gorilla

California Theatre MAIN AT 8TH
RESERVE YOUR SEATS EARLY FOR THIS TRULY GREAT PICTURE!
2 Shows Daily—2:15 and 8:15 P. M.
MARION DAVIES
in
Little Old New York
MATS. 2:15, 50c-77c-$1.00, Plus Tax. EVES. 8:15, 50c-$1.00-$1.50, Plus Tax. Phone Bdwy. 6767. Bdwy. Ticket Office, Birkel Music Co., 446 S. Broadway. Phone 821-34.
STARTING WEDNESDAY MORNING, OCT. 10th BEFORE THE AFTERNOON PERFORMANCE OF "LITTLE OLD NEW YORK"
WORLD SERIES BALL GAMES
RESERVED SEATS NOW SELLING
Elinor's Orchestra of 44 Brilliant Concerts Matinee and Evening.

Miller's Theatre Main at 9TH
FIRST WESTERN SHOWING OF
ELINOR GLYN'S
DARING LOVE DRAMA
6 DAYS
GOLDWIN'S 10-REEL SUPER FEATURE
Shows at 10:55 a.m., 12:35, 2:05, 3:55, 5:45, 7:25 and 9:15 P. M.
Matinees 35c; Loges 55c
Evenings 55c; Loges 75c
A CHARLES BRABIN PRODUCTION.

PANTAGES— "AMERICA'S FINEST" SEVENTH AT HILL —VAUDEVILLE
CONTINUOUS SHOWS 1 TO 11 P.M.
PERSONALLY APPEARING RUTH STONEHOUSE AND HARRY VON METER
IN A DRAMATIC PLAYLET "BE YOURSELF"
FAMOUS COMEDIANS RICE & CADY MUSICAL COMEDY STARS
HUBBELL'S SINGING BAND
HARRY ROGERS' REVUE LA PETITE
DAVIS & McCOY
RUDINOFF
JAPANESE EARTHQUAKE MOVING PICTURES
WALLY VAN Speed, Love and Thrills "THE DRIVIN' FOOL" PATSY RUTH MILLER A Romance of the Road

HILLSTREET THEATER— JUNIOR ORPHEUM CIRCUIT
Eighth & Hill. Phone 576-941
12:45 Noon—Continuous—11:30 P. M. Vaudeville and Photoplays
GEORGE LEMAIRE "At the Dentist's" with JOE PHILLIPS
MISS JULIET A One Girl Revue
Lou Handin at the Piano
Connor Twins
Paul Kirkland & Co.
NELLIE V. NICHOLS Jane Allen, Piano
MELISSA TEN EYCK & MAX WEILY
Max Dolin and Frederick Cromwood
Exclusive Photoplay CHARLES JONES in "SNOWDRIFT"
Matinees Mon. to Fri., Incl., 40c. Nights, Mon. to Fri. Incl. & Sat. Matinee, 55c. Sat. Night & Sun., 65c. Children Any Seat 15c

THE LOS ANGELES MUSEUM— EXPOSITION PARK
VERMONT AND UNIVERSITY CARS.
IN MAIN GALLERY—THIRD ANNUAL EXHIBITION OF THE CALIFORNIA WATER COLOR SOCIETY. ALSO EXHIBITION OF PAINTINGS FROM THE MUSEUM'S PERMANENT COLLECTION TO AND INCLUDING OCT. 12th.
OPEN DAILY 10-4
EXCEPT WED. P.M. AND SUNDAY A.M.
FREE
SPECIAL and PERMANENT EXHIBITS of HISTORY, SCIENCE and ART.

CINDERELLA ROOF— Sixth at Olive
FALL FASHION PARADE
3 NIGHTS—WED. THURS FRI.
25 BEAUTIFUL MODELS

TRAFFIC EXPERT HITS JAY-WALK

Noted Hotel Man Sees Room for Improvement Here

Disregard of Street Signals Provokes Comment

Leeds Urges Scientific Study to Remedy Situation

If the people of Los Angeles would obey the traffic signals on the street corners and quit jay-walking it would help greatly to reduce confusion and accidents, in the opinion of S. P. Leeds, part owner of the Traymore, Haddon Hall and Chalfonte, the three leading hotels of Atlantic City, N. J.

Mr. Leeds, who is one of the party of hotel men on the Bowman-Woods special train, in addition to being one of the most prominent hotel men in the country, is also a traffic expert. He is a director of the National Highway Traffic Association and is chairman of the traffic commission of his own home city. It was largely due to his efforts that a traffic system was introduced in Atlantic City providing regulations conceded to be among the best in the country.

"I have great admiration of the city of Los Angeles," said Mr. Leeds. "I consider it one of the wonder cities of the world, and believe it is destined to become a center second, perhaps, only to New York City. Its rapid development and the progressive spirit of its people are a constant marvel to us easterners. And I want it understood that my comments on traffic conditions here are not to be regarded as criticism but merely as suggestions.

SYSTEM HAMPERED

"All growing cities at some stage of their development have their troubles in the regulation of street traffic. We had our period of confusion in Atlantic City and regulations in New York, for instance, are constantly undergoing changes with a view to reducing the dangers that accompany the movement of a vast population on the streets.

"I have given so much time and thought to street traffic problems that it has become second nature to me to make observations of traffic conditions in any city I may be visiting and this is the principal reason I have taken notice of the situation in Los Angeles.

"What has particularly attracted my attention here is the disregard on the part of the public for the street signals. Your semaphore system in the downtown district meets the demands fairly well, provided the signals were obeyed. But I have observed several instances, as have my friends on this trip, where people rush right out into the streets among moving vehicles without paying the least attention to the signals. This practice cannot fail to lead to disastrous consequences. No matter how elaborate or perfect the signaling system may be, if it is not observed it cannot remedy the situation. In our cities in the East heavy penalties are imposed for failure to observe regulations, with the result that our signals are obeyed and the danger of accident is reduced to a minimum.

CAR DRIVERS CROWD

"Among other things I have observed here is the tendency of car drivers to crowd up on each other at street crossings thus causing a jam with its resultant confusion, to say nothing of holding up the traffic. This could be corrected by requiring a strict observance of signals."

Mr. Leeds stated that, while the semaphore system is fairly successful, there are methods employed in other cities which he considers superior.

"In Milwaukee, for instance, they have a system of lights situated in the center of the street crossings. Their position and size enable them to be seen without difficulty from all sides and make it impossible for a pedestrian or car driver to plead inability to see the signal as an excuse for a violation of the regulations. This system is very successfully operated and has made Milwaukee one of the best-regulated cities in the country as far as street traffic is concerned. Other cities employ different devices, but the main point is to have a signaling system that can be seen by everybody and then to require the public to obey it."

SURVEY, HIS SUGGESTION

Mr. Leeds suggested that the best way to tackle the traffic problem in Los Angeles would be to make a thorough survey of the situation in order to ascertain exactly what the demands are for a well-regulated street traffic system here and then to adopt the methods best fitted to meet the situation.

"When it was decided to improve our traffic regulations in Atlantic City the traffic commission held daily meetings with all the city officials and representatives of groups in any way coming into contact with street traffic. We had the Chief of Police tell us what his ideas were on the subject, likewise the fire chief, the managers of taxicab companies, the head of the city railway company and anybody we thought would be able to throw light on the situation.

We took all the data thus obtained and studied them carefully and then called in traffic experts to assist us in formulating a system that would cover all the phases presented by the information at hand. The result was that we now have a system of regulations that has eliminated the confusion that existed theretofore and has materially cut down street accidents.

"I appreciate, of course, that Los Angeles is a larger city than Atlantic City and that you have a greater number of problems to contend with, but I am confident that the situation could be remedied if handled in a thorough and common-sense manner."

STUDY OF TRUCKING COSTS IS ORDERED

Efficiency Director Eldridge yesterday was instructed by the City Council to render a report on the comparative cost of the city's hiring trucks and drivers and of the cost of the city's owning trucks and operating them. Councilman Muchet has opposed the purchase of motor trucks on the contention that it was more economical for the city to hire trucks and drivers than to operate its own trucks.

THIS STORE KEEPS OPEN ALL DAY SATURDAY

J. W. Robinson Co.

Store Opens 9 A. M., Closes 5 P. M. — Seventh and Grand — Telephone: Broadway 4701

Toy Circus --- Greater Than Ever This Year

Butterick Patterns

THE widely known Deltor is invaluable to one interested in the most efficient use of a fabric. Even inexperience is no drawback, the Deltor so simplifies every problem.

SECOND FLOOR

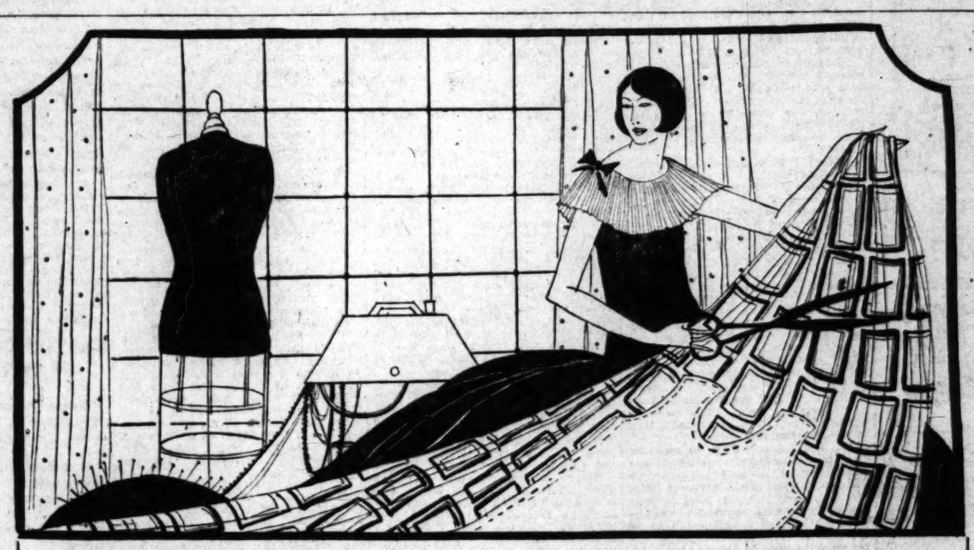

THE draping of this frock in wrap-around style adapts it to afternoon or dinner wear, depending upon its material, soft velours or perhaps velvet or brocaded crepe.

This from Butterick pattern No. 4714.

A FROCK for consistent fall and winter wearing would be this especially charming design, if developed in a wool or silk crepe or twill. A slip over, one piece frock it is, with circularly tiered skirt.

From Butterick pattern No. 4776.

Lining Radium and Figured Sateens

THERE are domestic pongees, in tans, greys, blacks, whites and flesh color. Of an enduring quality, and priced at $1.25 a yard.

And Lining Radium, with self-colored satin stripe of several different widths. In many desirable shades. At $1.95 a yard.

Figured Sateens, all of them imported, all of them in very attractive shades, with the designs in either self or contrasting colors. Of the light weight and soft finish that makes it desirable for comfort coverings. At $1.00 a yard.

SECOND FLOOR

The Skirt Tailor

THE opportunity offered by Robinson's for the fitting and basting of Skirts, the materials for which have been purchased in the silk or wool section, is exceptional. Service of so efficient a nature and so satisfactory in its results is in every way worth while.

Skirts will be cut, fitted and basted to one's measure, and according to one's choice of style, pleated, wrap around or plain tailored.

And this service will be rendered without charge on Saturday only, providing the materials are purchased from J. W. Robinson Co. and priced at $4.00 or more a yard.

SECOND FLOOR

Robinson's For Yard Goods

A Special Pricing of Printed Silks at $1.95

SINCE this silk was specially purchased, it has afforded Robinson's the opportunity to price it far lower than it would ordinarily be.

Printed in the bright, mingled colorings of batik and paisley, the silk is a crepe of light weight, suitable for many purposes, such as different types of Christmas fancy work, for sport handkerchiefs, dresses or linings.

For so unusual an imported silk, the pricing of **$1.95** is decidedly low.

SECOND FLOOR

Two Fine Wool Fabrics Only $1.95 and $3.95

FABRICS for many Winter purposes—as exceptional in quality as they are in price. Marked so low for Saturday that they present a shopping opportunity altogether unique.

Wools that present an unusual selection of patterns, in many combinations of colors, checked, striped and plaids in weaves, smooth or rough. Specially priced at *$1.95* a yard.

And an assortment of heavier wools, for suits, skirtings, dresses, all of the decidedly wanted type for fall garments. In plain colors and mixtures, soft, pliable fabrics all of them. Priced for Saturday at only $3.95 a yd.

Japanese Crepe Exceptionally Priced at 25c

JUST 4000 Yards of this remarkably priced *Japanese Crêpe* remain — to be offered to Saturday shoppers.

Of a quality fine enough to wear and wear —and still retain its color and beauty.

For house frocks, children's apparel—and any number of other purposes, it has proved its worth to countless women.

In 30-inch width, and these shades: Pink, rose, sky blue, cadet blue, lavender, heliotrope, orchid, salmon, tan, gold, green, red, gray, brown and many others.

For Saturday, priced at only 25c a yard.

SECOND FLOOR

Today! Robinson's Toy Circus Today!

October 6th — October 13th

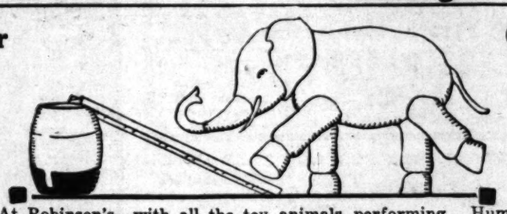

CIRCUS DAY! At Robinson's—with all the toy animals performing. Humpy Camels and Elephants and Monkeys everywhere. And the wild animals in cages, tigers, lions, and lionesses with their little baby lions; not forgetting the Rhinoceros.

And the parade, bigger and more exciting and fascinating than ever Robinson's have been able to make it before.

Two performances, one in the morning at 10:00, and another in the afternoon at 2:00. With clowns and dancing bears and tall, long-legged giraffes. All the marvelous animals that are toys and safe to play with.

For two Saturdays, October 6th and 13th, so everyone can come. It's especially for boys and girls who go to school all the other five days, and for littler boys and girls and for grown-ups.

It will all be on Robinson's Fifth Floor—the Toy Floor—the Circus Floor! Where the big acts, and the shows and the parade, 'n everything happens.

Robinson's Toy Circus—Saturday, today!

FIFTH FLOOR

Vogue Patterns

AT ROBINSON'S these Vogue patterns may be obtained, always in advance, just a bit, of the current fashion, and displaying the mode as Paris has decided to interpret it.

SECOND FLOOR

A Blouse of semi-sports type is shown with a simple cross-stitched design circling the neck, down the slit vest and up the slit sleeves. Decidedly a blouse that can express one's taste in the loose, simple line.

This is from Vogue Pattern No. 7334.

For evening Vogue proposes this tiered, pillar-like frock, which would be stately and very graceful, especially if developed in one of the rich silks of black.

The evening frock is from Vogue Pattern No. 7332.

Pneumatic Dress Forms $18.00

THE fitting of one's frock may be done accurately and with none of the usual difficulties of fitting.

Pneu Form may be obtained from J. W. Robinson Co. in all sizes, and adjustable to every figure.

The Pneu Form in sizes 34 to 50 is priced at $18.00. And at $21.00 for size 54.

NOTION SECTION—FIRST FLOOR

Notions

THERE may also be had Non-Adjustable Dress Forms, in all sizes. These are widely known and in wide use, and are indispensable to seamstresses, amateur and professional.

In sizes from 30 to 44. Priced at $6.00.

Among the myriad necessary articles that may be found in the Notion Section are:

Dress Linings, of Lawn or of Silk, some of them priced as low as 50c each.

Sock and Stocking Dryers, used especially for drying wool hose and preventing shrinking, are obtainable at prices beginning at $1.25.

And for preventing the destructive inroads of moths, there are several dependable preparations, such as Reefer's No-Moth, priced at $2.00 per bottle. And California Odorless Moth Powder, priced at 15c per box.

FIRST FLOOR

INDEX

	Page.
Agents	9
Apartments	9
Architects	9
Attorneys	9
Auctions	9
Automobiles	9-10
Auto Accessories	10
Auto Repairing	10
Auto Trucks	10
Auto Trucks for Sale	10
Auto Trucks Wanted	10
Auto Tires	10
Auto Trailers	10
Auto Trailers for Sale	10
Auto Trailers Wanted	10
Auto Wrecking	10
Aviation	10
Bicycles	10
Boats	10
Boats and Supplies	10
Books	10
Building Materials	10
Business Chances	10
Business Opportunities	10
Business Property	10
Cafes	10
Cemetery Lots	10
Chiropractors	10
Clothing	10
Coal, Wood and Fuel	10
Contractors	10
Dancing	10
Dentists	10
Dressmaking	10
Electrical Appliances	10
Electrical Supplies	10
Engineers	10
Engraving	10
Exchanges	10
Fencing	10
Financial	10
Flowers	10
Furniture	10
Furniture for Sale	10
Furniture Wanted	10
Garages	10
Garages for Sale	10
Garages Wanted	10
Gardening	10
Glass	10
Hardware	10
Health Resorts	10
Heating	10
Horses	10
Horses and Vehicles	10
Horses for Sale	10
Horses Wanted	10
Hotels	10
Houses	10
Houses for Sale	10
Houses Wanted	10
Incubators	10
Insurance	10
Jewelry	10
Lands	10
Lands for Sale	10
Lands Wanted	10
Laundries	10
Lawn Mowers	10
Leather Goods	10
Lessons	10
Lessons Wanted	10
Lost and Found	10
Machinery	10
Machinery for Sale	10
Machinery Wanted	10
Manufacturers	10
Medical	10
Miscellaneous	10
Miscellaneous for Sale	10
Miscellaneous Wanted	10
Monuments	10
Motorcycles	10
Motorcycles for Sale	10
Motorcycles Wanted	10
Moving	10
Musical	10
Musical Instruments	10
Musical Instruments for Sale	10
Musical Instruments Wanted	10
Office Equipment	10
Office Equipment for Sale	10
Office Equipment Wanted	10
Office Furniture	10
Office Furniture for Sale	10
Office Furniture Wanted	10
Office Space	10
Office Space Wanted	10
Optical Goods	10
Optometrists	10
Painting	10
Paints	10
Paints and Oils	10
Patents	10
Personals	10
Pets	10
Photographers	10
Photographic Supplies	10
Plants	10
Plumbing	10
Poultry	10
Poultry Supplies	10
Printing	10
Property	10
Property Wanted	10
Publications	10
Radiators	10
Radio	10
Radio Supplies	10
Real Estate	10
Real Estate Wanted	10
Rooms	10
Rooms and Board	10
Rooms Wanted	10
Salesmen	10
Salesmen Wanted	10
Salvage	10
Secretarial	10
Secretarial Wanted	10
Shoes	10
Shoes Repairing	10
Signs	10
Situations Wanted	10
Stamps	10
Stamps Wanted	10
Stocks and Bonds	10
Stocks and Bonds Wanted	10
Storage	10
Storage Wanted	10
Tailoring	10
Tailoring Wanted	10
Taxidermists	10
Tents	10
Tents and Awnings	10
Tents and Awnings Wanted	10
Theatrical	10
Tickets	10
Tickets Wanted	10
Toilet Articles	10
Trailers	10
Trailers for Sale	10
Trailers Wanted	10
Trees	10
Trees Wanted	10
Trunks	10
Trunks Wanted	10
Typewriters	10
Typewriters for Sale	10
Typewriters Wanted	10
Vacuum Cleaners	10
Vacuum Cleaners for Sale	10
Vacuum Cleaners Wanted	10
Vehicles	10
Vehicles for Sale	10
Vehicles Wanted	10
Wagons	10
Wagons for Sale	10
Wagons Wanted	10
Wanted—Help—Female	10
Wanted—Help—Male	10
Wanted—Miscellaneous	10
Wanted to Buy	10
Wanted to Exchange	10
Wanted to Rent	10
Watches	10
Watches Wanted	10
Water Heaters	10
Water Softeners	10
Wearing Apparel	10
Wearing Apparel Wanted	10
Wheels	10
Wheels Wanted	10
Wood	10
Wood Wanted	10
Wrecking	10
Wrecking Wanted	10
Yachts	10
Yachts for Sale	10
Yachts Wanted	10

LOST, FOUND, STRAYED—And Stolen

GLOVES LOST—Long black kid Wednesday about 1:30, 39th and Western car or vicinity 39th and Normandie. Univ. 1290.

HANDBAG lost; on Pico car, near Third Avenue, Thursday, 5:30 p.m. Lady's black pin seal, containing money, diamond lavalliere. Liberal reward. MR. HUZZEN, 930 March-Strong Bldg. Phone 871-131.

HANDBAG—Lost, patent leather, on Hollywood Blvd. between Gower and 3 blks. east. GEORGE ALLEN. Generous reward. Metro. 2000. Station 153.

HORSE LOST—Tuesday, near Inglewood, sorrel, 5 yrs., old, weight about 900 lbs. McCRAY CONTRACTING CO. 8226014.

KNIVES LOST—6 butter scrapers with initial "S." Reward. 559-423.

LAVALLIERE—Lost in Los Angeles or Playa del Rey, one sterling silver lavalliere with about $30 of diamonds. Reward. Owner, 1222 GORDON. Hollywood 4387/26.

NOTEBOOK Lost—Name on cover, "H. Roadway." Call 53293.

PIN lost, Tues., diamond bar pin bet. 143 W. 87th st. and Manchester school. Keepsake. VER. 6234. Reward.

PIN LOST with small pearl set K in center. Call 597-946.

PICTURE—Lost, small framed picture and 2 enlargements of same. 1124 W. 7TH ST. Reward.

PURSE lost, lady's black silk between Downey and Los Angeles on Bell road, containing lady's gold pin, gentleman's watch fob, gentleman's ring, 2 notes and one check. Return to 2028 W. 29TH PL. 73523. Liberal reward.

RING LOST—1-k diamond, white gold setting with 3 small Blue stones in mounting. Reward. Phone BEACON 7473.

SUIT CASE lost, straw, between Blythe and Mesa. Reward. 2215 E. 2ND ST.

VANITY CASE lost on highway south San Luis Obispo, black leather fitted with lipstick shell, contains silver, dollars, jewelry, etc. Reward. Ph. GARVANZA 3443.

WATCH, lost, white gold wrist, Elgin, near 7th and Broadway. Reward. BUM. 4b83.

IF THE party who took Parker gun and case from machine in front of drug store in Lancaster on Sunday, September 30, will return same to room 806 Washington Bldg., Los Angeles, reward will be paid and no questions asked. W. E. BURR.

PEARL NECKLACE—Lost. Liberal reward for return. Contains 100 pearls, large Marquise diamond clasp. Lost on Thursday, probably at Biltmore Hotel. Phone KATHLEEN CLIFFORD, 579538.

LIBERAL reward for return of 2-skin Hudson seal jabot and other fur pieces, sept. 29 and Oct. 2. Finder call on TOPLIS & HARDING, Inc., 218 Story Bldg. Phone Metropolitan 4850.

Lost on Monday afternoon, papers in large envelope bearing name of Kaufman. Finder please return to 1404 NO. KENMORE and receive reward. Phone 595-201.

EVENING Oct. 4th, a diamond brooch on South Broadway between 3rd and 4th. Phone Beacon 1072. 1263½ W. 20TH ST. Reward.

PHI DELTA THETA fraternity pin, lost in Lincoln Park. Ample reward if returned to supt. of nurses' office. GENERAL HOSP.

SPECIAL NOTICES—Miscellaneous

DO YOU KNOW

THAT MAGNETIC HEATING BLANKETS ARE MADE HERE? PRICES RANGING FROM $25 UP. SUPPLYING GOVT HOSPITALS. FREE DEMONSTRATION AND FULL INFORMATION ON THE USE OF THESE MOST WONDERFUL PAIN RELIEVERS. SEE OUR CLINICAL REPORTS. THESE BLANKETS MAY BE OBTAINED ON APPROVAL.

CHARLES ELECTRIC GARMENTS CO., 1614 W. WASHINGTON ST. BEACON 7400.

YOU ARE WANTED.

1000 MEN—SPECIAL PROGRAM. Men's Bible Class—1st M. E. Church, Eighth and Hope—Sunday 9:30 a.m., Rm. 62. Dr. Rockwell Hunt has consented to teach next Sunday. Harry Robinson sings. Some large program. Come—Bring the other Fellow.

UNDER NEW MANAGEMENT. ELECTRIC STEAM CABINET BATHS, SWEDISH MASSAGE. Op. both sexes 9 to 9; Sun. to 2 p.m. 206 UNION LEAGUE BLDG., 2nd-Hill. 61758.

BITTER EARLY THAN TO MISS OUT. WILLARD ONE IS GOING TO BE SOLD TO THE TIMES FRIDAY OR EARLY SATURDAY. METROPOLITAN 0700.

FROM GARAGE TO CELLAR IN 1 DAY. Windows, woodwork cleaned, floors waxed, rugs dry cleaned and shampooed. THE ACME CLEANERS, Phone Metro. 1080.

Baths and Massage.

CABINET sweats, swedish massage, violet ray and deep therapy lamp treatments. For neuritis, lumbago, auto-intoxication, etc. Orthopedic massage a specialty. Physicians' references. Graduate nurses, both sexes. Hours 10-5. 535 I. W. HELLMAN BLDG.

PHYSIOTHERAPY, as applied in massage, heat, light, calisthenics, hydrotherapy, medical salt and oil rubs. The various modalities of electricity, skillfully applied. Suite 1004 BROADWAY BLDG. Rm. 307. Open 9 to 10 p.m. and Sundays.

LE MASSEL MASSAGE—OSTEOPATH. Misses Hagan and Myers, assistants. Electric Vibratory—Intra-Galvanic Sitz Baths. Both sexes. Hours 9 a.m. to 9 p.m. Sundays until 2 p.m. 534½ S. HILL ST., Portsmouth Hotel, Suite 200.

SCIENTIFIC manipulation, medic., steam and sulphur baths and hydrotherapy, therapeutic light for rheumatism, neuritis and insomnia; trained nurses, nurse asst. Oprs. both sexes. Open 10 a.m. to 7 p.m. 126 W. 3RD ST. GRO. 6477. Sunday.

SCIENTIFIC Massage Baths. Therapeutic Light. MISSES BARRY and BEMO. Hours 10-4. Opn. both sexes. Hrs. 9 to 8. Sun. 10 to 2. Suite 919 CONSOLIDATED REALTY BLDG., 6th & Hill. 64060.

MEDIC. STEAM BATHS, Osteo., elec. treatments by trained nurse. MISS MAYR. 255 W. 32nd Pl. Hrs. 9-5:30. Closed Sundays.

BODY massage with Retsland traction, oil & alcohol rubs, Vi-Ray, $1 up. Op. both sexes. 10 a.m. to 9 p.m. Sun. 10 to 2. Suite 919 CONSOLIDATED REALTY BLDG., 6th & Hill. 64060.

RADIUM treatment, Swedish massage, cabinet sweats, therapeutic lamp. Op. both sexes. 229 Union League Bldg., 2nd-Hill. 820273.

SALT GLOW, SHOWER, MASSAGE, ELECTRIC TREATMENTS. 321 S. OLIVE. The Rose Hotel. 877845. Room 305.

BODY massage, oil and alcohol rubs, vibration, Vi-Ray, $1 up. Op. both sexes. 410 DELTA BLDG., 426 Spring.

MISS NYBERG, Miss Eastman, masseuse, baths, 8:30 to 7. Clos. Sun. 1263½ W. 7TH ST.

HYGIENIC treatments LUCILLE ADAMS and CHLOTTE MILLS, operators. Hrs. 10-7. Office 634 .224 S. Spring st.

STAR Japanese baths and massage, interior and exterior baths, all rubbing, operators both sexes. 213 N. SAN PEDRO.

MASSAGE, sweats, pine baths, elec. treat. $1 up. Grad. masseuse. 749½ W. 7TH.

MASSAGING. Manicuring. MISS LANE, 1542 W. 7th. Rm. 1. Hrs. 10-6:30. Op. 8m.

VIOLET RAY for dandruff, falling hair, face blem. Miss De'vre, 1190 W 6th st.

LUCILLE L. WEBBER, scientific massage, chiropractic adjustments. Open both sexes. 225 I. W. HELLMAN BLDG. 61371.

CORA A. DEMOND, Massage and Chiropractic Adjustments. 922 W. 6th. 828852

SULPHUR BATHS, MASSAGE, VIR.; OPEN. BOTH SEXES. 921 W. 2ND ST.

MASSAGE, elec. and chiro. treat.; opn. both sexes, $1 up. 257 S. Spring, H. 214.

ATTENTION. We have Dr. Lust's "Blood Washing Bath." 1253½ W. 7th. Ct. 8th.

FIRST-CLASS massage, baths, open Sunday; opn. both sexes, 1018½ S. OLIVE.

SWEDISH scientific massage, opn. both sexes. 337½ S. HILL. Phone 829004.

Medical.

CANCER, FIBROID TUMORS, GOITRE AND ALL NEW GROWTH removed by serum or lilis injection. The world's greatest treatment for these diseases discovered after 30 years of experimentation. No knife, no blood, no X-Ray, no poisonous, burning plaster or other dangerous methods. Our injection quickly kills the germ and rebuilds the system to perfect health. DR. VAN HUMMELEN, 1013 West 7th st., Suite 4. Hours 9 to 4.

DRS. SHORES & SHORES, the Rectal Specialists, Catarrh, deafness, head noises, asthma, rheumatism, eczema, piles, stomach, blood, prostate, kidney, bladder and other CHRONIC DISEASES of the nerves, blood, skin, lungs, heart, stomach, bowels, bladder, kidneys, liver, etc. Consultation $5. Hours 10 to 12, 2 to 4. 602-3-4 Lissner Bldg., 344 S. Spring st., Los Angeles. Hours 9 to 5; evenings 7 to 8; Sundays 10 to 12.

CURES RHEUMATISM.

Stops PAINS, NEURITIS, LUMBAGO, STIFF LIMBS, STIFF JOINTS, QUICKLY strengthens the body and gives good BLOOD CIRCULATION. 1000 testimonials. RECOMMENDED BY PHYSICIANS. Ask for O YOU RITH liniment at all Sun and other drug stores.

GLANTONE RENOVATES NATURE'S WAY—Nerve exhaustion, mental dullness, prostate troubles or impotence, then your blood are failing. One month, $5; 15 days, $3. Booklet free. REMINGTON LABORATORIES, 816 Wright-Callender Bldg., 4th and Hill.

SKIN AND BLOOD diseases successfully treated by physician who for many years specialized in this country and abroad. Hours 10-4; eve. by appt. Sun. 10-2. Suite 313-18 San Fernando Bldg., 5th & Main.

MEDICAL and SURGICAL CLINIC—For men, women and children, $1. Including medicines. All diseases. 230 SAN FERNANDO BLDG. Main, corner 4th St. Office hours, 10 a.m. to 8 p.m.

MEN, see the Master Specialist. 31 years' experience; satisfactory guaranteed. Examination free. 247 N. BROADWAY.

LADY physician, 30 years' exp., with women. Consults from 2 to 4 p.m. 125 W. 41ST PL.

DOCTOR FOR MEN—Specialty 30 years. New methods, free exam. Permanent results. 219 DOUGLAS BLDG., 3rd & Sp.

GLAND treatment rejuvenates, general run down conditions, high or low blood pressure, prostatic conditions, kidney conditions, neuritis and rheumatic conditions. Treatment given in institute or patient's private privacy. Address A, box 31, TIMES OFFICE.

DON'T LET WORRY WORRY YOU. Both Orific, Psychological and Applied Forms of Chiropractic. 321 S. HILL. 874681.

CHIROPRAS'TIC by Women, elec. chiro. treatments. DR. M. SORG, 212 Douglas

Sanatoriums.

MORPHINE and other narcotic habits successfully treated, no suffering or pain. Gradual reduction method. Rate reasonable. Call, write CANYON VIEW INN, SAN 316 E. Mich. ave., La Crescenta, Cal. Glendale 2045-R-13.

NEWLY equipped hospital and cottages. Acres of beautiful grounds and orange trees. Hydrotherapy. All doctors solicited. Phone GLENDALE 872.

WILL take elderly people and invalids in home of trained nurse. Best of care and Christian influence. 1000 S. CEDAR ST., Glendale, Cal. Phone 1280-J.

MODERN desert home, can accommodate patients. Home cooking. Reasonable rates. Address A, box 134, TIMES OFFICE.

HOSPITAL care for convalescing and medical cases. Rates very reasonable. Garv. 4058.

SCIENTIFICALLY TRAINED NURSE, TAKES NERVOUS CASE IN OWN HOME. HIGH CLASS ACCOMMODATIONS. 5057121.

GRADUATE nurse wishes patients in her own country home. 1129 STORY BLDG., 6th and Bdwy. Tel. 613907.

SANATORIUM for milk diet, rest cure and conv. patients. 1307 Alessandro. 51124.

Society Meetings.

STRANGERS' SOCIAL CLUB
Meets Tues., Thurs. and Saturday evenings. Music. Hall, 1207 S. Broadway. JOIN US AND GET ACQUAINTED.

Dentists.

PYORRHEA CURED—
With a written guarantee. 820202.

Optometry.

OPTOMETRIC CLINIC—
Examination of the eyes carefully made under the supervision of registered optometrists daily 9 to 5. Mon., Tues., Fri. eves., 7 to 9. Los Angeles School of Optometry. Wright & Callender Bldg., 4TH AND HILL STS. Ph. 873337.

Detectives.

DETECTIVE SERVICE—Every branch covered with experts. Consultation free. Strictly confidential. RANKIN. 460 Story Bldg. Tel. 878072.

F. C. WILLIAMS, Detective Agency. Reliable. 314-15 LISSNER BLDG.

SECRET investigators, expert locators. A. E. SMITH AGCY., Wilcox Bldg. 824175.

ALBERT L. CODY
1212 S. Grand. Consultation free. Ry. 6349

Auto Trips and Travel Offers.

SAN FRANCISCO
$12.85 ONE WAY. $20.50 ROUND TRIP. VIA SCENIC COAST ROUTE. Through without change of cars. Stopovers if desired.
LIMITED Lv. 7:00 A.M. Ar. 7:20 P.M.
EXPRESS Lv. 9:00 A.M. Ar. 12:35 P.M.
ORIOLE Lv. 3:45 P.M. Ar. 7:00 A.M.
TIMES Lv. 8:00 P.M. Ar. 11:30 A.M.
METROLITAN Lv. 11:30 P.M. Ar. 5:20 P.M.

SAN DIEGO
$3.30 ONE WAY. $6 ROUND TRIP.
Leaving daily at 7:20, 10:10 A.M., 2, 4, 6, 11:59 P.M. In making reservations, always specify VIA PICKWICK STAGES, 5th and Los Angeles st. Phone Pico 3850.

BY DOING favor parties to St. Louis and Chicago see BEACON 7625. Leave message. Address KG, TIMES OFFICE, Santa Monica.

LEAVING for Mexico Oct. 15, traveling through Sonora and Sinaloa. Will contract any business I may be entrusted with. Apply 2135½ W. Spring. Phone 61-0.

WISH to hear from party going to Denver, Colo., or Omaha, Neb. Address FA, box 46, TIMES OFFICE.

GRADUATE nurse going to Europe will give service for transportation. Address W box 461, TIMES BRANCH.

CHICAGO. Lady going, can reduce expense by small parcel. Address A, box 194, TIMES OFFICE.

WOULD like to communicate with lady going to Chicago by motor car. Address B, box 157, TIMES OFFICE.

PARTY going to St. Louis can reduce expenses transacting business. Ph. 597017. Address Mr. Brown.

PARTY going to San Francisco by auto, about Tues., can take one. Address V, box 1060, TIMES BRANCH.

GOING to Salt Lake? You save part expenses to Salt Lake. Not an auto trip. Call DUNKIRK 6700.

SALT Lake Sunday, closed car will take one passenger. FR. 581922.

LADY going to Chicago can reduce expenses by telephoning 61758.

PERSONALS—Business

CONSULT MURDOCK

Ordained spiritual adviser, clairvoyant and medium. Established 20 years. It pays to consult a successful man. Are you in trouble, unhappy, dissatisfied, discouraged, disappointed, deceived, melancholy, unsuccessful in love, business or domestic affairs? If so, consult Murdock. He has helped others. Why not you? All business confidential. Consultation free, personal reading $1. Hours 10 a.m. to 9 p.m. Thurs. 10 a.m. to 9 p.m. Closed Sundays.
MURDOCK Bldg. 217½ S. HILL ST.
(Grand or Jefferson Ave. car to 21st.)

HOWARD L. MORTON,
SPIRITUAL ADVISER, TEACHER, PSYCHOLOGIST.
HEALTH, BUSINESS, DOMESTIC AND ALL personal affairs advised upon; no matter what your trouble or desire may be. HOWARD L. MORTON can help you. 10 to 6. Thursday eve until 9. Closed Sunday. 530½ S. BROADWAY, between 5th and 6th sts.

MINNIE MERCER,
ORDAINED SPIRITUAL MEDIUM, TEACHER, ADVISER, PSYCHOLOGIST.
Advises and guides you through all your troubles, affairs, business, love affairs, etc. See me and know. Readings 11 a.m. to 6 p.m.
Rooms 420-421 Music-Arts Studio Bldg., 233 S. Broadway.

GLAND treatment rejuvenates, general run down conditions, high or low blood pressure, prostatic conditions, kidney conditions, neuritis and rheumatic conditions. Treatment given in institute or patient's private privacy. Address A, box 31, TIMES OFFICE.

DON'T LET WORRY WORRY YOU. Both Orific, Psychological and Applied Forms of Chiropractic. 321 S. HILL. 874681.

CHIROPRAS'TIC by Women, elec. chiro. treatments. DR. M. SORG, 212 Douglas

Sanatoriums.

MORPHINE and other narcotic habits successfully treated, no suffering or pain. Gradual reduction method. Rate reasonable. Call, write CANYON VIEW INN, SAN 316 E. Mich. ave., La Crescenta, Cal. Glendale 2045-R-13.

NEWLY equipped hospital and cottages. Acres of beautiful grounds and orange trees. Hydrotherapy. All doctors solicited. Phone GLENDALE 872.

WILL take elderly people and invalids in home of trained nurse. Best of care and Christian influence. 1000 S. CEDAR ST., Glendale, Cal. Phone 1280-J.

MODERN desert home, can accommodate patients. Home cooking. Reasonable rates. Address A, box 134, TIMES OFFICE.

HOSPITAL care for convalescing and medical cases. Rates very reasonable. Garv. 4058.

SCIENTIFICALLY TRAINED NURSE, TAKES NERVOUS CASE IN OWN HOME. HIGH CLASS ACCOMMODATIONS. 5057121.

GRADUATE nurse wishes patients in her own country home. 1129 STORY BLDG., 6th and Bdwy. Tel. 613907.

SANATORIUM for milk diet, rest cure and conv. patients. 1307 Alessandro. 51124.

Society Meetings.

STRANGERS' SOCIAL CLUB
Meets Tues., Thurs. and Saturday evenings. Music. Hall, 1207 S. Broadway. JOIN US AND GET ACQUAINTED.

Dentists.

PYORRHEA CURED—
With a written guarantee. 820202.

Optometry.

OPTOMETRIC CLINIC—
Examination of the eyes carefully made under the supervision of registered optometrists daily 9 to 5. Mon., Tues., Fri. eves., 7 to 9. Los Angeles School of Optometry. Wright & Callender Bldg., 4TH AND HILL STS. Ph. 873337.

Detectives.

DETECTIVE SERVICE—Every branch covered with experts. Consultation free. Strictly confidential. RANKIN. 460 Story Bldg. Tel. 878072.

F. C. WILLIAMS, Detective Agency. Reliable. 314-15 LISSNER BLDG.

SECRET investigators, expert locators. A. E. SMITH AGCY., Wilcox Bldg. 824175.

ALBERT L. CODY
1212 S. Grand. Consultation free. Ry. 6349

Auto Trips and Travel Offers.

SAN FRANCISCO
$12.85 ONE WAY. $20.50 ROUND TRIP. VIA SCENIC COAST ROUTE. Through without change of cars. Stopovers if desired.
LIMITED Lv. 7:00 A.M. Ar. 7:20 P.M.
EXPRESS Lv. 9:00 A.M. Ar. 12:35 P.M.
ORIOLE Lv. 3:45 P.M. Ar. 7:00 A.M.
TIMES Lv. 8:00 P.M. Ar. 11:30 A.M.
METROLITAN Lv. 11:30 P.M. Ar. 5:20 P.M.

SAN DIEGO
$3.30 ONE WAY. $6 ROUND TRIP.
Leaving daily at 7:20, 10:10 A.M., 2, 4, 6, 11:59 P.M. In making reservations, always specify VIA PICKWICK STAGES, 5th and Los Angeles st. Phone Pico 3850.

BY DOING favor parties to St. Louis and Chicago see BEACON 7625. Leave message. Address KG, TIMES OFFICE, Santa Monica.

LEAVING for Mexico Oct. 15, traveling through Sonora and Sinaloa. Will contract any business I may be entrusted with. Apply 2135½ W. Spring. Phone 61-0.

WISH to hear from party going to Denver, Colo., or Omaha, Neb. Address FA, box 46, TIMES OFFICE.

GRADUATE nurse going to Europe will give service for transportation. Address W box 461, TIMES BRANCH.

CHICAGO. Lady going, can reduce expense by small parcel. Address A, box 194, TIMES OFFICE.

WOULD like to communicate with lady going to Chicago by motor car. Address B, box 157, TIMES OFFICE.

PARTY going to St. Louis can reduce expenses transacting business. Ph. 597017. Address Mr. Brown.

PARTY going to San Francisco by auto, about Tues., can take one. Address V, box 1060, TIMES BRANCH.

GOING to Salt Lake? You save part expenses to Salt Lake. Not an auto trip. Call DUNKIRK 6700.

SALT Lake Sunday, closed car will take one passenger. FR. 581922.

LADY going to Chicago can reduce expenses by telephoning 61758.

PERSONALS—Business

CONSULT MURDOCK

Ordained spiritual adviser, clairvoyant and medium. Established 20 years. It pays to consult a successful man. Are you in trouble, unhappy, dissatisfied, discouraged, deceived, deserted, melancholy, unsuccessful in love, business or domestic affairs? If so, consult Murdock. He has helped others. Why not you? All business confidential. Consultation free, personal reading $1. Hours 10 a.m. to 9 p.m. Thurs. 10 a.m. to 9 p.m. Closed Sundays.
MURDOCK Bldg. 217½ S. HILL ST.
(Grand or Jefferson Ave. car to 21st.)

HOWARD L. MORTON,
SPIRITUAL ADVISER, TEACHER, PSYCHOLOGIST.
HEALTH, BUSINESS, DOMESTIC AND ALL personal affairs advised upon; no matter what your trouble or desire may be. HOWARD L. MORTON can help you. 10 to 6. Thursday eve until 9. Closed Sunday. 530½ S. BROADWAY, between 5th and 6th sts.

MINNIE MERCER,
ORDAINED SPIRITUAL MEDIUM, TEACHER, ADVISER, PSYCHOLOGIST.
Advises and guides you through all your troubles, affairs, business, love affairs, etc. See me and know. Readings 11 a.m. to 6 p.m.
Rooms 420-421 Music-Arts Studio Bldg., 233 S. Broadway.

PERSONALS—Business

KNOW THY FUTURE.

KENDALL STUDIO
OF PSYCHIC SCIENCE, 1924 W. 6TH ST.
JEROME H. KENDALL, PH.D.
GRADUATE LICENSED PSYCHOLOGIST. CLAIRVOYANT AND SPIRITUALIST. BANK AND PERSONAL REFERENCES. ESTABLISHED 25 YRS. SEE THE REST.
KENDALL gives important advice, help and information on all affairs of life, business, changes, advancement, health, love, marriage, influence, journeys. If perplexed, worried in trouble or doubt, consult JEROME KENDALL (a doubter never wins.) Call today. Lessons and reading, 10 to 8. Thursday eve. closed until 9. Special readings, $1. Satisfaction guaranteed. Business strictly confidential. Private reception room.
Maid in attendance. CLOSED SUNDAYS, 1924 W. 6th st., cor. Westlake.

LEARN TO LIVE RIGHT.
KNOW YOUR CAPABILITIES. YOUR FUTURE CORRECTLY REVEALED. Mediumistic sickness and business troubles arbitrated. Mrs. Gentry, famous Divine Healer, 816 W. 10th st., 10th and Figueroa. 2 doors west of Rio Hotel, residence and office hours, 9 a.m. to 10 p.m. Open Sunday. Private phone 53072.

MADAME ROSE
PALMIST. CLAIRVOYANT.
$1. SPECIAL READING. $1.
"Confidential." Advice on all affairs of life, love, marriage, business, changes, etc. 8th to 10 daily. Room Suite 424 W. 9TH ST. (NR. GRAND AVE.)

IF YOU wish to know the truth about business or domestic affairs consult REV. AMELIA REMER, 1016 S. Olive. Considered on of the best in Los Angeles.

CONSULT one who knows. JANETTE, 1364 S. 23RD ST., Humbolt 53943.

Inquiries—Missing People.

ANYONE knowing whereabouts of Giovanni Mariani, please phone CAPITOL 0754.

CHURCH NOTICES—Liberal and Orthodox.

Liberal.

CHURCH Spiritual communion & F. Stone & William J. Masters, Pastors. Sunday service at 11 a.m. Come and receive a message. 1143 W. 7TH ST. cor. Lucas Avenue.

BUSINESS ANNOUNCEMTS—Miscellaneous

IRENE CECILIA FOSTER has moved her massage and electrical treatment rooms to larger quarters and is now located at Rooms 3, Morrison Bldg., 1918 W. 7TH ST. Massage, electrical and cabinet treatments; hours 9-5 Mon., Wed., Fri. Ladies only. 9-7.

STAIRWAY TO YOUTH.
Every line, sag and puff removed in 2 weeks. Many are taking advantage of the summer rates. Why not you? 1539 S. ARAPAHOE. Pico or 1061 st. cars.

ANYONE SUFFERING with a bad case of piles can hear something to his great advantage by calling Bdwy. 67063, or addressing W. 554 ROBERTS BLDG.

ALL CLASSIFIED ADVERTISEMENTS FOR THE SUNDAY TIMES MUST BE RECEIVED BEFORE 12:00 P.M. SATURDAY. GET YOUR ADS IN EARLY.

LETTERS TYPEWRITTEN, dictation, mimeographing, manuscript typed. Public, Public stenographer. 417 FARMER-FINANCE BLDG.

LET us receive your mail and hold to order. $1.50 a month. 523 PACIFIC MUTUAL BLDG.

Auto Repairing.

FRANCIS HOOVER
Public Stenographer and Notary.
412 Chamber Commerce Bldg. 65073.

WATCH REPAIRING, $1 flat. American made only; materials at wholesale prices guaranteed. KRASNET. 315 S. Bdwy. Rm. 628.

LOS ANGELES CAN CO. 203-215 San Fernando. Phone for Wilton Place. Homes invited.

FOUNTAIN PENS and PENCILS repaired. 807 GROSSE BLDG. 6th-Spring. 6262-2.

LIGHTNING Rod Repairing Batteries. The Lightening Co., 508 S. Crocker. 827126.

WE prepare you for brokers' license. Particulars. MacDonald Realty, San Diego.

Attorneys and Counselors.

W. MATTHEWS, Attorney at Law, Notary, 210 Douglas Bldg. Phone Metro. 4379. Legal advice free. Specialty land law, titles corrected and quieted. Lands registered under Torrens Land System. Tax title matters given special attention.

C. C. CASSWELL, ATTORNEY.
ADVICE FREE, General practice, private practice. 1006 PACIFIC MUTUAL BLDG., 321 W. 3rd St.

ALL legal matters, advice free, 340 DOUGLAS Bldg., 2nd & Spring. Main 8171. Open Mon., Wed. & Fri. eve. 7-9: Sun. 11-12.

FREE law; estate, husband-wife, personal injury, loans. 546 Douglas Bldg. etc. 5-8.

W. A. HARNES, the Poor Man's Attorney. 352-3 WILCOX BLDG. 2nd & Spring.

COLLECTIONS over $100; judgts. bought, people loc. Cuthbert, 424 S. Bdy., R. 610.

Contractors and Builders.

COME and see us about your building problems. Why not improve your clear lot with income property? Let your rents make the payments. 1000 S. Broadway, subject to appraisal of your lot. No advance payments required.
THE GUARANTY BUILDERS.
1029 Stock Exchange Bldg. 821-763.

INCINERATOR.
Burn your rubbish in a new Fearless safety concrete incinerator. An incinerator specialist will come to see you and tell you size and style most suited for your needs. Made in 4 sections by originators and inventors. Seven years on the market and guaranteed to satisfy. Call
HICKEY & CARROLL.
1834 W. Washington. Phone Beacon 4413.

BUILD NOW
IF YOU OWN A LOT we will furnish the money and build for you. Terms like rent.

TREE PLANS.
Call and see us.
EDWIN S. DOUGLAS
General Contractor. 66405.
601 Stock Exchange Bldg.

BUILD YOUR HOME NOW.
We will finance you to 100 per cent to build your home. If your lot is clear. Plans free. Call or phone
PAUL J. SMITH COMPANY,
Designers and Builders.
620 Story Bldg. MAIN. 0151.

BANISH THE CESSPOOL
By installing Sanitary Septic Tanks. Serve same purpose as city sewer, has fewer parts. Phone Bdwy. 8170 for circular or write SANITARY SEPTIC TANK CO., 813 W. 6th St., Los Angeles.

WHY BUILD? Look at this 5-room Spanish bungalow, cost $3,500; sell for $2,500. 1415 N. ST. ANDREWS Pl., near Sunset Blvd.

CARPENTER CONTRACTOR
Builders; bungalows built $1400 and up. Will finish, paint, tile and supply material free. We also do repair work and by day; estimates are very low. PHONE 582992

BUILDERS AND CONTRACTORS

We are now in position to give you the lowest estimate on furnishing, erecting, etc. 3709-11 W. Washington st.

BUILD AND FINANCE.
I will build and finance on your clear lot, 5-6 room bungalow or two-story flat; plans to choose from. JOE HORN, 1312 W. VENICE. 763122.

BUILDING COSTS ARE DOWN—I will build mod. 4-rm. bungalow, $1700; 5-rm. $2000; 6-rm., $2500. Plans furn. C. WEBB, 1127 TAYLOR, 615. Wright-Callender. MAIN 7443.

BUNG. PLANS $25
5-ROOM HOUSE, complete $250
KING TUT bungalow $5160
SPECIFICATIONS, Byron Bldg. 824018.

DESIGNING BUILDING, FINANCING any amount on apt., bungalow courts, residence, etc. Price rgt. A. H. BOOTH, 4642 Russell Ave. 593528.

VIKING CONSTRUCTION CO.
808-809 Byron Bldg. In Los Angeles.

WANTED—HELP—Male.

Salesmen and Solicitors

I WANT 10 MEN WHO ARE NOT AFRAID OF HARD WORK; WHO ARE AMBITIOUS AND CAN DO AS THEY ARE TOLD IF THEY ARE WELL PAID.

CALL AT MY OFFICE FROM 10 TO 3.

420 MARSH-STRONG BLDG.

SALESMEN WANTED.

Men with a sincere desire to make good can connect with one of the largest firms in Southern California selling high-grade, fast-moving property. This is well advertised and with a big firm's co-operation.

A CAR IS NECESSARY.

Only ten men wanted! Answer quick! Interviews between 2 and 4 o'clock.

See Chester C. Cox.

MERRICK & BUDDICK, INC.

403 S. Hill St.

SALESMEN WITH CARS.

GOOD PROPOSITION.

SEE J. W. MORSEMAN,

4502 SO. VERMONT

FROM 8:30 TO 10:30 A. M. ONLY.

SALESMEN

One of the best and most profitable connections in Los Angeles is now available for a few red-blooded salesmen accustomed to worth-while remuneration. My proposition is one of certainty and thanks at the ton of Class A. Call and I will convince you.

T. F. BOTKIN

316 Merritt Bldg.

EXPERIENCED carbon and ribbon salesmen by one of the large manufacturers establishing Pacific Coast headquarters in Los Angeles. Commission basis with excellent opportunity for real salesmen. Exclusive territory with full protection. Only experienced men with references will be considered. CARBIE MANUFACTURING CORPORATION, Pacific Coast Division, 930 W. Seventh st., Los Angeles.

ATTENTION

SALESMEN and WOMEN.

To sell Julian Petroleum Corporation Stock. Cash or terms. Apply 642 S. Spring. See MR. SCHUSTER.

WANTED—A SALESMAN OF THE HIGHEST TYPE FOR ONE OF THE BEST AND MOST PROFITABLE CONNECTIONS IN LOS ANGELES. MUST HAVE SOME EXECUTIVE ABILITY AND KNOW HOW TO HANDLE SALESMEN. THIS MEANS BIG MONEY FOR THE MAN WHO CAN QUALIFY. 907 VAN NUYS BLDG.

BOND SALESMAN!

For an industrial banking house specializing in bonds. Bank in town. Good money with a real future assured. Only experienced men need apply.

Suite 405, Lane Mortgage Bldg. 8th and Spring.

BOND SALESMAN

who has really sold good securities and can handle high-grade first mortgage bonds should see me.

Co-operative plan for salesmen gives you the maximum commission.

If you are high powered, dignified and a producer, see MR. HOLLAND, 6240 Hollywood Blvd.

SOLICITORS.

YOU CAN MAKE MORE MONEY IN REAL ESTATE.

Join us now on a NEW TRADE-PASTIME PLAN.

Call from 9 to 11 a.m.

HAZLETT & VENELICH,

1005 S. Hill St.

SALESMEN

Would you like to handle goods that are a NECESSITY, a SCARCITY AND A CORNER on the market, and be able to earn $100 to $1000 per week. Apply manager, 224 CRAGMIRE BLDG. 6th A. A. or 6750 HOLLYWOOD BLVD., after 10 a.m.

I'LL PAY YOU $77.50 PER DAY.

All I ask is all of your time and that you work under my instructions. Get full particulars at Room 615, 253 S. Broadway, Room 316, 207 W. 8TH ST.

SALESMEN

High-class man to connect with responsible that gets attention can realize that money-making ambition is theirs under big-time training. Experience unnecessary. Investigate. 239 MAURER BLDG. 6915 Hollywood Blvd.

SAT. MEN!!!!! AT ONCE

1 WAY WORKER, THREE HONEST HONEST-TO-GOODNESS SALESMEN, LOCAL, PERMANENT. 307 MER. NAT. BANK BLDG. 6TH & SPG. 8TH.

2 MANUFACTURERS of carbon paper and typewriter ribbons have a specialty open for a gentleman who is thoroughly experienced in this line. 35% commission. We have the goods and the prices. Bring your references and brief case. 8:30 to 9 a.m. 511 I. W. HELLMAN BLDG.

WANTED—A salesman with car for a close-in, fast-selling embroideries. No cream hunters or sharp-shooters need apply. Hand-working hustlers, who can produce, can clean up. See MR. EWEN, 1431 Sunset Blvd. bet. 9 & 12.

AUTOMOBILE salesman, opportunity for good man to make permanent connection with fine selling Chevrolets, the fastest selling high-priced car on the line. MR. McNEILL, 201 N. Pacific Blvd., HUNTINGTON PARK.

SALESMEN—4 live workers for road work, to introduce new line; no canvassing; salary $150 per wk. net easily made by following up the work we do. No samples to carry. Write for territory. Only season. 406 I. W. HELLMAN BLDG.

SALESMAN for retail drug trade, Los Angeles; must have experience and good record. Car required. Young man preferred. Home for appt. ANDREW JER. SON CO., Burbank, Cal.

FIRST-CLASS furniture and rug salesman. Must be thoroughly experienced and give references. HOME FURNISHING CO., 1051 S. Alhambra. Apply after 4:30 P.M.

REAL ESTATE REAL ESTATE

More exp. salesmen needed. Leads and floor space. Some good lots. Good line office. Can make big money. 514 GROSBE BLDG.

AUTOMOBILE SALESMEN

Why wait on cars for delivery when you can have $300 now? Come in.

Call 1028 W. 7TH ST.

WANTED—Salesmen for the famous policy "It pays 5 ways," issued exclusively by the Pacific Mutual Life, 55th year. Assets $70,000,000. See MR. WALTRIP, 323 W. 8th st., room 322.

SALESMEN—On my Plan salesmen can make from $75 to $1000 per wk. selling high-class property in Los Angeles. Apply MR. ARCO, 1647 W. 7th.

SALESMEN with car exclusive territory, smart-selling proposition. Side lines considered. 314 E. 4TH ST., Long Beach.

SALESMAN for real estate. Must have car. Rose S. VERMONT.

Trades

AIR BRUSH OPERATORS

$200 PER MONTH

GOOD FUTURE

To take charge finishing department. Must be thoroughly experienced in use of celluloid lacquers, colors, quantity production and finish of wood, rough to finish stages. Must have good record. No artists wanted.

BARANGER STUDIOS, INC.

MFGR. MINIATURE WINDOW SETTINGS

PHONE 282-083

2419 S. GRAND AVE.

WANTED—Boy 17, artistic, good eye and head, learning with packing department; steel and copper plate engraving. Competent masters. 4-yr. terms. Pay while learning. JAMES WEBB, top floor BRACK SHOPS.

UPHOLSTERERS

Steady work. Highest wages. Apply at once. UPHOLSTERING CO., 982 S. Western, near 10th.

WANTED—Blacksmith. Must be experienced in truck and trailer forging. PIKE AUTO AND TRAILER WKS., 701 E. 7th st.

WANTED—First-class finishers; none others need apply. VERNON FIXTURE & CABINET CO. Humbolt 6078. 3457 S. Charles st.

CLOTHES pressman wanted. Hoffman press. $35 per week, permanent position. Write at once. PROCTOR'S CLEANING WORKS Portersville, Cal.

RULE PRINTER with experience on Pease Blue Printing Machine. Address, giving experience and salary wanted. C. F. PEASE CO., 234 BRADBURY BLDG.

MAN to candle eggs. Unless experienced do not apply. See SPENCER, Klein-Simpson Fruit Co. Wholesale Terminal.

WANTED—First-class motor woman with tools, city and industrial experience absolutely necessary. 420 BOYD ST.

GOOD man for plumbing contractor; one handling with fittings and routing of city deliveries. Apply 1814 S. FLOWER.

MACHINIST, first-class bench workers and lathe hands wanted. SUPERIOR MFG. CO., 1068 Long Beach ave.

BUSHELMAN who can use Hoffman presser. CLAM SHOP CLEANERS & DYERS, 1551 N. Western ave.

HAVE light car, truck or light delivery to exchange for roofing. Inquire 700 PARFET AVE. 292-8430.

MECHANIC familiar with Chevrolet, good pay and pleasant working conditions. Apply MR. DONNELLY, 1401 N. Sidney.

BAND SAWYER

MURDOCK & WILCOX, 1703 E. 9th st.

WANTED—HELP—Male.

Trades

WANTED—At once, Competent mill man. Apply MORELAND MOTOR TRUCK CO., Burbank, Cal.

CABINET MAKERS

ONLY FIRST CLASS MEN

NEED APPLY

ASK FOR MR. HUNGER

WEBER SHAW CASH & FIXTURE CO.

440 SEATON ST.

EXPERIENCED

FUR CUTTER

BULLOCK'S

APPLY EMPLOYMENT OFFICE.

4 TAILORS

APPLY

WESTERN COSTUME COMPANY

903 SO. BROADWAY.

EXPERIENCED

CARPET LAYER

IN HOUSE FURNISHING SECTION

APPLY EMPLOYMENT OFFICE, SEVENTH FLOOR

THE BROADWAY DEPARTMENT STORE

2 CABINET trim sawyers, mill order clerk, 6 cabinet makers, 2 bar men, furniture; glue and veneer man, furniture machine man, belt sander man, drum sander man. MILL OWNERS' ASSN., 122 W. 3rd. (No charges.)

WANTED—Chocolate dipper, wages $24 per week. VICTORY MARKET, Candy dept., Redlands, Cal.

MOTOR truck mechanic's helper, steady position; $25 per week to start. SHERLOCK MOTOR TRUCK, 1310 S. Grand.

WANTED—Young man with machinery experience for shipping. Good future. BROWN-DUNKIN CO., 470 E. 3rd.

PRINTER—Two-thirder preferred, to assist Makeup morning daily. THE BULLETIN, Fresno, Calif.

WANTED—5 A-1 finish carpenters at 823 S. GLENDALE AVE., Glendale, $9 per day.

CARPENTERS to contract labor, 10-room residence. Address C, box 112, TIMES OFFICE.

WANTED—Experienced hydraulic elevator operator; steady employment. Apply Supt. of Service, HOTEL CLARK, 426 S. Hill.

JOURNEYMEN and helpers, house wiring. $.50 a.m. 835 N. WESTERN AVE. Bring tools.

WANTED—Linotype operators. BOD-BIRD CO., 315 Braun Bldg.

ALLEN BAILER

1763 E. 9TH ST.

FIRST-CLASS sash and door bar man. Apply at General Office, 521 E. 9TH ST.

WANTED—1st-class meat man with fixtures. 4625 E. 1ST. BEVERLY.

WIRE worker on lamp shade frames experienced only. 2311 E. 1ST ST.

MECHANICAL carpenters. Apply 1539 SHATTO ST. or Gar. 2760 even.

MAN, experienced in wholesale drug package. 1114 S. LOS ANGELES.

MECHANIC wanted, steady job. Call at 1051 W. 19TH ST.

WANTED—2 cement finishers, $1 per hr. Lamp work. Call 1134 E. 2ND ST.

MAN to learn trade. Apply AMERICAN TIRE REPAIR SCHOOL, 1050 S. Olive.

5 FIRST class mechanics. J. A. NADEAU CO., corner Central and Stanton.

EXPERIENCED flat work operator. Excelsior Laundry, 424 S. Los Angeles.

WANTED—1st-class plumbers for roughing in on new job. Call 2902 W. 7TH ST.

Chauffeurs and Teamsters

WANTED—Chauffeur-motorcycle, white, young and ambitious, to drive Cadillac. Write full particulars. Address C, box 2767, TIMES OFFICE.

Hotel, Restaurant and Club

WANTED—Experienced manager for lunch room. References absolutely necessary. See MR. SPENCER, 433 S. Hill.

A-1, ALL-AROUND cook; good wages to the right man. BLUE RIBBON CAFE, 2142 W. 16th st.

BAKER—Hotel and restaurant experience. Others need not apply. Manager, 217 W. 5TH ST.

WANTED—2 middle-aged men for hotel clerks. 221 E. HOPE.

Professions and Vocations

WANTED—Experienced detective to secure confidential information. Must be well dressed, pleasing personality, be able furnish references as to his reliability. Call mornings only between 9 and 10 o'clock. Room 211, MARSH BLDG.

OIL WELL PRODUCTION FOREMAN—For South American Tropics contract. Good salary. Only high-class foreman with California experience need apply. Guarantee single men only. Apply 406 HIGGINS BLDG.

WANTED—Druggist. The Owl Drug & Candy Co., Prescott, Ariz., can the right man for $60 to $70. A first-class real druggister, registered. Write or wire fully at once.

WANTED—Drummer to play with dance orchestra. Call Sunday morning, 6344½ E. ADAMS ST.

YOUNG man for partner in vaudeville act; must play piano. Address A, box 412, TIMES BRANCH.

Farm and Garden

WANTED—Gardener, 6 days a week. Tues., Thurs., Saturday. Must have good wagon to competent man. Phone BEACON 5701.

WANT man with chickens to run 10-acre chicken farm. J. T. HESTER, 4502 Melrose ave.

Investment Required

ELECTRICAL jobbing and manufacturing firm needs additional capital to increase its business. Would consider active or inactive partner. Best bona fide reference; will stand rigid investigation. Small capital will handle. Address W, box 440, TIMES BRANCH.

WANTED—Four men for film drama to be staged in Hollywood. Small investment required. Fully secured. Good wages. Those new in pictures preferred. We plan start camera next week. Give phone number for appointment. Address F, box 272, TIMES OFFICE.

EASTERN MANUFACTURER WITH STAPLE NECESSITY WANTS DISTRIBUTOR FOR L. A. TERRITORY; SOME CASH REQUIRED. ADDRESS A, BOX 50, TIMES OFFICE.

YOUNG man to drive truck for growing manufacturing concern; $25 per week. $1000 investment required. Steady work. Address C, box 113, TIMES OFFICE.

WANTED—HELP—Female. Miscellaneous

LADIES WANTED.

Big opportunity to make money.

Pleasant work, whole or part time.

See J. W. MORSEMAN,

4502 S. Vermont,

From 8:30 to 10:30 a.m. only.

LADIES WANTED.

Take no chance on commission. We pay $1 for each person you secure for us to take our free real estate excursion. For further particulars see R. C. Gillette, 1009 W. 7TH ST.

8:30 to 10:30 a.m.

LADIES WANTED.

WHOLE OR PART TIME.

WONDERFUL PROPOSITION.

SEE MR. HILBURN,

3010 WESTERN AVE.

FROM 8:30 TO 10:30 A.M. ONLY.

METAPHYSICAL nurse for companion and secretary for elderly woman; 1533 W. 29TH ST. 742622.

CHOCOLATE DIPPING TAUGHT. $25. BRACK CANDY, HOLLY 3405; 451½S. 1ST N. BRONSON.

WANTED—HELP—Female. Miscellaneous

GIRLS WANTED.

GOOD POSITIONS ARE NOW OPEN.

EXPERIENCE NOT NECESSARY.

GOOD PAY, FREQUENT INCREASES.

APPLY 8 A.M. TO 5 P.M.

715 S. RAMPART ST.

OR

1420 N. GOWER ST., HOLLYWOOD.

SOUTHERN CALIFORNIA TELEPHONE COMPANY.

LILLIAN HOLLINGWORTH SCHOOL OF MILLINERY

8TH YEAR IN LOS ANGELES.

PUBLIC INVITED TO SEE DISPLAY OF BEAUTIFUL HATS MADE BY STUDENTS, SHOWING WORK AND STYLE UNEXCELLED BY HIGHEST CLASS SHOPS.

MILLINERY FROM A TO Z IN 4 WKS.

FOR HOME OR TRADE USE.

SPECIAL WEEKS OF DESIGN AND WORKROOM. ENROLL NOW to fill fall position. GRADUATES in leading workrooms everywhere. MAKING BIG money. 20 LATEST PATTERNS FREE. MRS. HOLLINGWORTH, formerly WITH LOUISE A CO., FIFTH AVE., NEW YORK, EVERYTHING MADE PERFECTLY CLEAR TO EVERY STUDENT. CALL 10 to 4. Ph. Beacon 8051, or write for circular. 1237 S. BONNIE BRAE. W. PICO CAR. (See inst. course ad.)

KEEN, energetic business women, ambitions to capitalize on acquaintance in the city, to build investment fund, buy home, help make room, drum sander, man. MILL OWNERS' ASSN., 122 W. 3rd. (No charges.)

WANTED—6 A-1 finish carpenters at $23 S. GLENDALE AVE., Glendale, $9 per day.

WANTED—Chocolate dipper, wages $24 per week. VICTORY MARKET, Candy dept., Redlands, Cal.

MOTOR truck mechanic's helper, steady position; $25 per week to start. SHERLOCK MOTOR TRUCK, 1310 S. Grand.

WANTED—Young man with machinery experience for shipping. Good future. BROWN-DUNKIN CO., 470 E. 3rd.

PRINTER—Two-thirder preferred, to assist Makeup morning daily. THE BULLETIN, Fresno, Calif.

WANTED—5 A-1 finish carpenters at 823 S. GLENDALE AVE., Glendale, $9 per day.

CARPENTERS to contract labor, 10-room residence. Address C, box 112, TIMES OFFICE.

WANTED—Experienced hydraulic elevator operator; steady employment. Apply Supt. of Service, HOTEL CLARK, 426 S. Hill.

JOURNEYMEN and helpers, house wiring. $.50 a.m. 835 N. WESTERN AVE. Bring tools.

WANTED—Linotype operators. BOD-BIRD CO., 315 Braun Bldg.

ALLEN BAILER

1763 E. 9TH ST.

FIRST-CLASS sash and door bar man. Apply at General Office, 521 E. 9TH ST.

WANTED—1st-class meat man with fixtures. 4625 E. 1ST. BEVERLY.

WIRE worker on lamp shade frames experienced only. 2311 E. 1ST ST.

MECHANICAL carpenters. Apply 1539 SHATTO ST. or Gar. 2760 even.

MAN, experienced in wholesale drug package. 1114 S. LOS ANGELES.

MECHANIC wanted, steady job. Call at 1051 W. 19TH ST.

WANTED—2 cement finishers, $1 per hr. Lamp work. Call 1134 E. 2ND ST.

MAN to learn trade. Apply AMERICAN TIRE REPAIR SCHOOL, 1050 S. Olive.

5 FIRST class mechanics. J. A. NADEAU CO., corner Central and Stanton.

EXPERIENCED flat work operator. Excelsior Laundry, 424 S. Los Angeles.

WANTED—1st-class plumbers for roughing in on new job. Call 2902 W. 7TH ST.

Chauffeurs and Teamsters

WANTED—Chauffeur-motorcycle, white, young and ambitious, to drive Cadillac. Write full particulars. Address C, box 2767, TIMES OFFICE.

Hotel, Restaurant and Club

WANTED—Experienced manager for lunch room. References absolutely necessary. See MR. SPENCER, 433 S. Hill.

A-1, ALL-AROUND cook; good wages to the right man. BLUE RIBBON CAFE, 2142 W. 16th st.

BAKER—Hotel and restaurant experience. Others need not apply. Manager, 217 W. 5TH ST.

WANTED—2 middle-aged men for hotel clerks. 221 E. HOPE.

Professions and Vocations

WANTED—Experienced detective to secure confidential information. Must be well dressed, pleasing personality, be able furnish references as to his reliability. Call mornings only between 9 and 10 o'clock. Room 211, MARSH BLDG.

OIL WELL PRODUCTION FOREMAN—For South American Tropics contract. Good salary. Only high-class foreman with California experience need apply. Guarantee single men only. Apply 406 HIGGINS BLDG.

WANTED—Druggist. The Owl Drug & Candy Co., Prescott, Ariz., can the right man for $60 to $70. A first-class real druggister, registered. Write or wire fully at once.

WANTED—Drummer to play with dance orchestra. Call Sunday morning, 6344½ E. ADAMS ST.

YOUNG man for partner in vaudeville act; must play piano. Address A, box 412, TIMES BRANCH.

Farm and Garden

WANTED—Gardener, 6 days a week. Tues., Thurs., Saturday. Must have good wagon to competent man. Phone BEACON 5701.

WANT man with chickens to run 10-acre chicken farm. J. T. HESTER, 4502 Melrose ave.

Investment Required

ELECTRICAL jobbing and manufacturing firm needs additional capital to increase its business. Would consider active or inactive partner. Best bona fide reference; will stand rigid investigation. Small capital will handle. Address W, box 440, TIMES BRANCH.

WANTED—Four men for film drama to be staged in Hollywood. Small investment required. Fully secured. Good wages. Those new in pictures preferred. We plan start camera next week. Give phone number for appointment. Address F, box 272, TIMES OFFICE.

EASTERN MANUFACTURER WITH STAPLE NECESSITY WANTS DISTRIBUTOR FOR L. A. TERRITORY; SOME CASH REQUIRED. ADDRESS A, BOX 50, TIMES OFFICE.

YOUNG man to drive truck for growing manufacturing concern; $25 per week. $1000 investment required. Steady work. Address C, box 113, TIMES OFFICE.

WANTED—HELP—Female. Store and Office

SALESWOMEN

In the following departments:

BLOUSES,
HOUSE DRESSES,
GLOVES,
KNIT UNDERWEAR,
YARDAGE.

APPLY EMPLOYMENT OFFICE, SEVENTH FLOOR,

THE BROADWAY DEPARTMENT STORE.

LADY to assist; office hall day for free stenography, book-keeping course. 520 JEWELERS' BLDG., 747 S. Hill.

EXPERIENCED restaurant cashier. Apply PIG 'N WHISTLE, 234 So. Broadway.

YOUNG LADY for rental dept. THE BURDETT CO., 321 W. 3rd.

Saleswomen and Solicitors

SOLICITORS

Who cannot take a chance on commission. We have best real estate offer in Los Angeles. $1 for each guest, whether they purchase or not. Worth your investigation.

Apply 4518 MONETA AVE., from 8:30 to 10:30 a.m. only.

SALESWOMEN—

New sales proposition often dignified. Incentive and permanent connection to competent saleswoman with ability.

Part or full time. Call after 10 a.m.

908 GARLAND BUILDING,
740 South Broadway.

SALESWOMEN—We have openings for 3 more go-getting and heavy-hitting solicitors to sell the best and easiest-selling merch. line in L. A. One look will convince you that here is a real opportunity to connect with a steady money-making line that will pay you $50 to $100 weekly the year 'round. No oil, no real estate, no stock, no bunk; just real merchandise that every woman needs and buys. Apply early.

821 WEST 10TH ST.

LADIES WANTED

Ladies, I have the best proposition you could ask for. You'll make your husband and sweetheart jealous when you show them your pay checks. Please all know this proposition is true. Call on MR. KRIVANEKK.

2040 Lane Mortgage Bldg., 8th and Spring. Los Angeles.

SOLICITORS—

UNUSUAL OPPORTUNITY

for clever, salable young woman to work and co-operate with best real estate salesman in the city. Interesting and pleasant work.

SALARY AND COMMISSION.

Ask for MRS. HARTLEY,

GEORGE SUNDAY, INC.,

409 LANE MORTGAGE BLDG.

SALESPEOPLE

Now is the time to get in on the big holiday trade.

Call on the people at their homes and tell them about our wonderful merchandise.

Commission paid daily, besides a good bonus.

Call 8 to 11 A.M.

ROOM 412, 627 S. BROADWAY

SALESWOMEN,

SOMETHING NEW IN L. A.

A NECESSITY,

A MONOPOLY,

NO COMPETITION.

FIVE YEARS' WORK. EXPERIENCE NOT NECESSARY. CALL TODAY.

707-8-9 CHAPMAN BLDG.,

8TH & BROADWAY.

A MANUFACTURER of carbon paper and typewriter ribbons has a specialty open for a lady who is thoroughly experienced in this line. 35% commission. We have the goods and the prices. Bring your references and brief case. 8:30 to 10 a.m. 511 I. W. HELLMAN BLDG.

SALESLADY—

Here is your chance to get in the real estate business. The inducement I offer you is unusual; come with or without a car.

ROBERTSON,

4652 W. Washington Blvd.

SALESWOMEN, experienced, to act as our representative, selling lines of merit to store in every other important district. Call 9 to 11:30. DOWLAN SALES SERVICE, 717 N. Manhattan Place. 453581.

SALESWOMEN and solicitors, under our plan, lady solicitors are making $75 to $100 a week. Experience unnecessary. Investigate. All or part time. MRS. STEBBINS, 1637 W. 7th.

WANTED—Young lady with pleasing personality to take orders for up to date lingerie. Commission basis. 7090 HOLLY BLVD.

LEARN millinery and flower-making. CAMILLUS SCHOOL, 806 S. Figueroa.

Store and Office

WE are in need of several thoroughly experienced millinery saleslades. To those who have had L. A. experience we offer excellent opportunities. All applications treated in strict confidence. Apply MR. FREEMAN, Millinery Department, 523 So. Broadway.

EXPERIENCED WRAPPERS

(Unmarried)

APPLY EMPLOYMENT OFFICE SEVENTH FLOOR

THE BROADWAY DEPARTMENT STORE

POSITIONS waiting, learn COMPTOMETER-BURROUGHS, ELLIOTT-FISHER book-keeping BLDG. 747 S. HILL. Phone 10748. 8 wks. course Day-nite class. Figures Co., 1200 March-Strong, 07139, Los Angeles. Branch: Pasadena, 217 Mayo Bldg., Long Beach, 648430. (See inst. Course adv.)

EXPERIENCED MILLINERY MAKERS ALSO EXPERIENCED MILLINERY SALESLADIES.

APPLY SUPERINTENDENT'S OFFICE, N. B. BLACKSTONE CO., 9th and Broadway.

STENOGRAPHER, quick and accurate, some legal experience; must be of pleasant address and accustomed to meeting public. State previous local employment, age and salary. Address W, box 803, TIMES BRANCH.

WANTED—ASST. BOOKKEEPER, AUTO STORE, FRANCHISE, PL. MUSIC, GOOD PENMAN AND TYPIST. APPLY IN PERSON WITH WRITTEN APPLICATION. LYNN C. BUXTON, 1633 So. FIGUEROA.

COMPETENT stenographer with knowledge of bookkeeping. One familiar with automobile contracts and insurance rates preferred. Apply to MR. HARRISON, 1 p.m. 336 Consolidated Bldg.

COMPETENT comptometer operator, combination bookkeeper and stenographer for small business, salary $125 per month. Must have good business experience. Address A, box 124, TIMES OFFICE.

WANTED—Good stenographer with dictaphone experience; state age, experience, references. TELEPHONE NUMBER and salary wanted first letter, own hand. Address T, box 816, TIMES BRANCH.

GOOD bookkeeper for mfg. corporation. Must be able to handle general ledger. Apply 7336 ROSEBERRY ST., Huntington Park. Take car to Pacific Electric ave., walk west. MACK BATTERY CO.

WANTED—Young lady as office assistant; must be good typist and have some experience in general office work. KILGORE & SOTT, Chevrolet Dealers, 201 N. Pacific Blvd., Huntington Park.

GOOD bookkeeper, also assistant bookkeeper. State age, experience, references, TELEPHONE NUMBER and salary wanted first letter, own hand. Address T, box 816, TIMES BRANCH.

YOUNG woman stenographer with experience in general office work, industrial district. Give telephone number if possible. Address W, box 495, TIMES BRANCH.

WANTED—Young woman stenographer and office assistant. One familiar with furniture terms preferred. Address W, box 448, TIMES BRANCH.

WANTED—Experienced stenographer, also qualified to play classical accompaniments. Permanent. Address FA, box 256, TIMES OFFICE.

EXPERIENCED bakery clerk to take charge of a bakery, no Sunday work, one with references; no other need apply. M. LOWIS, 448 S. Hill.

GIRLS, I can fit you to earn $80 to $120 mo. as expert COMPTOMETER OPERATORS. Day, night classes. Hollywood Comptometer School, 541 Douglas Bldg. (Inst.)

SALESWOMAN for our stationery department. One capable of taking orders for social engraving preferred. BROCK & CO., 315 W. 7th st.

WANTED—Young lady experienced in ledger work for stock books in wholesale jewelry establishment. Apply

324 METROPOLITAN BLDG.

STENOGRAPHERS wanted. Apply by letter only, giving qualifications, age, ref., exp., religion. Address W, box 364, TIMES BRANCH.

WANTED—Girl for stringing beads and general store work. R. PISCH CURIO STORE, 217 W. 4th st.

STENOGRAPHY, book-keeping, secretarial courses day & eve. EFFICIENCY BUSINESS COLLEGE, 747 S. Hill. (See inst. ad.)

BOOK-KEEPER capable of maintaining full set of books. $100 a month to start. Must be competent. 1670 N. WESTERN AVE.

EXP. punch and tabulating machine operator for Hollerith system. INTERNATIONAL INDEMNITY CO., 347 S. Hill.

SALESLADIES for blouses and sweaters. Modern, 631 S. BROADWAY. Apply Mr. Schwartz.

EXPERIENCED chocolate dippers and wrappers. MILLER CANDY CO., 628 E. 5th.

EXPERIENCED Singer embroidery machine operator. 832 WALL ST.

Household and Domestic

WANTED—Experienced white girl for cook and general housework, no washing, wages $75, and also second maid to act as mother's helper in care of three-year old boy, wages $50. Must be first-class in every way and have references. Separate rooms and bath. Prefer sisters or two friends. Take Western ave. bus to Vermont and Los Feliz Blvd., Hollywood, then walk 1½ blocks north to 2421 GLENDOWER AVE., Mrs. T. E. Hammond.

WANTED—White girl for general housework; 2 in family, small house, no laundry; references req. $10 per wk. Apply Sat., Sun. morn. or Mon. Take "R" car marked "Melrose Ave.," get off at Clinton, walk west 3 blks. to

610 N. ROSSMORE AVE.

RELIABLE neat white girl, Danish or German girl preferred; upstairs work and care of children, no house nights or steady room with child. Wages $50 with opportunity for advancement for right person. 129 N. IRVING BLVD, Hollywood 43687.

REFINED lady to take entire charge of home in Lankershim. Treated as one of family. Four business people and boy of 12. Good home and $60. Phone Lankershim 59 or call at RATHBUN'S STORE in Lankershim.

WANTED—A housekeeper, must be neat, reliable, and have hotel experience; capable of taking care of office. 949 W. PICO.

GOOD cook for family. Part of time in city and part in Catalina; steady position and good home for the right party. Wages $50. Apply at 637 S. OXFORD. 569765.

EXPERIENCED maid (white) upstairs work and wash on lady, $60. Give local references with answer. Address T, box 816, TIMES BRANCH.

WANTED—Refined woman to take care of 5-year-old child and do light housekeeping in exchange for good home and salary. Address box 359, TIMES BRANCH.

COMPETENT Protestant white cook, Swedish or German preferred, kitchen and downstairs maid, no laundry; references required. 579779.

WANTED—White girl to assist with general housework; private room and bath. $40 mo. 1759 LA BREA AVE., Inglewood.

WANTED in Lankershim, white maid for general housework, 2 adults in family; must be competent, with references. Ph. LANKERSHIM 106-R-2.

COMPETENT woman for general housework; good home, stay on premises, references. Apply 585 S. WESTMORELAND AVE. Drexel 4309.

WANTED, woman white or colored, cooking and housework, 4 yrs. fat, infants, laundry. Go home nights. 9024 S. VAN NESS PL. Phone 12241.

EXPERIENCED girl or woman white, for general housework. Good plain cooking required, small home and family, no heavy work. Good wages. 50225.

WHITE maid for general housework, family of 2 adults, must be neat and good cook, good home, easy place, permanent. Refs. 566375.

YOUNG neat white girl for general housework, 2 in family, no washing, hours 8 to 2. Call between 10 and 12. Phone 459-943. 956 LILLIAN WAY.

YOUNG girl for general housework, good wages. Apply 6614 BARTON AVE. Take Santa Monica blvd. car to Seward or phone Mrs. HORNICKE, Bdwy. 7900, 9 to 12.

WANTED—Thoroughly competent, reliable woman for general housework; must be good cook, no laundry. Good home and small family. Phone PASADENA F. O. 4664.

WANTED—Elderly woman to care for baby 2½ yrs. old, no cooking, no other help. Mother employed. Call 2919 W. 3RD ST.

WANTED—Housekeeper, middle-aged woman preferred. One who can cook and attend. 1716 W. VERNON AVE. Ver. 41661.

NEAT reliable woman to do cooking and downstairs work; must be good cook. $35 month. 959760. 902 ROXFORD DRIVE, Beverly Hills.

MAID, general housework; must be good cook and washer; three adults; references required to go anywhere. Excellent references. 16 LONGFRE AVE. 453181.

EX-SOLDIER, age 25 with 3 years' experience all-around office clerk, wants position as clerk or night watchman. Address J. C. GOODWIN, 1974 Granville St., West Los Angeles, Cal.

COLLEGE MAN—Position as hotel clerk, employment agency, or minor executive position with chance for advancement; 8 years' exp. Ref. Address A, box 77, TIMES OFFICE.

YOUNG man attending school, wants any work before 8:30 and after 4 p.m. to pay for room and board. Phone 290061. J. SMITH.

MAN, married, wishes position in apartment-house or office building; capable, not afraid of work. Address W, MORSE, 3651 E. Pigueroa St.

5, W. C., student wants any work, after 4 p.m.; consider work around home for room and board; best references. Phone 22010.

BOOKBINDER and porter will go anywhere in distress, betrayed, spotted and cheated. Address TIMES, Address P, box 196, TIMES OFFICE.

MAN with 7 years' experience in auto accessories, 37, wants position. Address J, box 375, TIMES BRANCH.

WANTED—Girl or middle-aged woman for general housework. Good home. 128 S. NEW HAMPSHIRE. Dunkirk 3161.

EXP. cook (white) and downstairs work; no laundry; small family. $65. 604 Bdwy. Phone 567804.

WANTED—Girl for general housework, 2 adults, light work. Pleasant room, nice surroundings. Phone 567804.

WANTED—White woman for light housework and answer phone; sleep home. $10 a week. Phone BEACON 2186.

WANTED—Middle-aged lady to keep house and care for small child. Apply 406 W. 8TH ST.

GIRL for general housework, 3 in family, $40-$45 month; reference. 815 3RD AVE. W., 11th st. car. Phone 567820.

GIRL or woman for general housework. German girl preferred. Good home and good wages. 459023.

WANTED—Reliable experienced white girl for general housework and cooking, good wages. 1112 S. WILTON PL. MUrd. 0.

WANTED—Colored cook in small Hollywood home, to wait table, do housework; no washing, $65 mo. Ph. HOLLY 2064.

WANTED—French woman cook for family of 2. Apply Sat. or Sun., 2116 S. HARVARD BLVD.

WANTED—Female cook, 2 in family; desirable living quarters. 889 S. WINDSOR BLVD. 74915.

COMPETENT white girl, must be 1st-class cook, 2 adults, reference required. 5684402.

WHITE girl, housework, small flat; home nights. $10 week. 2284½ N. SOTO.

WANTED—Girl, housework in city. $15. Address A, box 104, TIMES OFFICE.

MAID for general housework for 4 weeks. Reference required. PHONE 72219.

1ST-CLASS cook (cooking only.) Large private family. 6732 SUNSET BLVD.

WANTED—Good cook and light housework. $65 mo. PHONE 452917.

GIRL for general housework, family of 3. 606 S. WESTERN AVE.

ASSISTANT for general housework, white. Call at 5735 WEST BLVD.

GIRL for general housework. 739 BS. CATALINA, upper apt.

WHITE girl to assist with housework in bungalow. 5698605.

HOUSEKEEPER wanted. Apt. in exchange for services, 1362 WRIGHT, off Pico.

GIRL or woman, white, for general housework. DREXEL 0164.

EXPERIENCED girl for general housework. 3 in family. $40. DREXEL 3828.

Hotel, Restaurant and Club

WANTED—Woman for washing dishes. Call from 8:30 to 9:30 a.m. only. "THE MART LOUISE TEA ROOM." New York Bldg., 7th and Grand.

LADY cook, private sanatorium, one who has had experience of this kind; wages $50 week for right party. Address A, box 258, TIMES OFFICE.

WANTED—Experienced waitress, also lunch girl. 301 E. JEFFERSON, Lamson Lunch.

WANTED—Experienced head waitress, institutional exp. preferred. Dunk. 1250. Ask for MRS. GUTHRIE.

WANTED—Waitress. 1st-class arm waitress only need apply. Good pay. WEST CAFE, 137 S. Brand Blvd., Glendale.

EXPERIENCED girl for lunch counter work, no Sunday work. 1641 LAS PALMAS ST.

WANTED—Cook for exclusive house with a few guests. 1000 ARAPAHOE ST. 53995

EXPERIENCED waitress wanted. WALDORF LUNCH, 104 W. Jefferson.

CHAMBER maid, half day work, good wages, call afternoons. 118 W. 2ND.

Professions and Vocations

EXPERIENCED decorating artist, one capable in the painting of wrought iron goods and taking charge of help and apprentices in that department. Must be thoroughly efficient and experienced in putting out work in large volume. Unless you are capable of filling these requirements please do not apply. NOUVZART STUDIOS, 503 W. Temple.

GIRL for wardrobe and doing on road. Phone GLENDALE 803-W.

4 DRESSMAKERS

APPLY

WESTERN COSTUME COMPANY

903 SO. BROADWAY.

EXPERIENCED hand-made flower makers to make flowers at home, or to work in factory during day. Apply 721 W. 7th st.

WEYMAN BROS.

WANTED—EXPERIENCED OPERATORS ON LADIES' DRESSES.

N. DAVIDSON CO.,

787 S. LOS ANGELES ST.

EXPERIENCED

LADY OPERATOR AND FINISHERS

FOR FUR WORK ROOM.

APPLY SUPERINTENDENT'S OFFICE,

N. B. BLACKSTONE CO.,

9TH & BROADWAY.

HAIR WORKERS.

Water waves, waves and ventilators; steady position, good salary. GREAT WESTERN HAIR CO., 618 S. Spring.

GIRLS TO LEARN power operating, also hemstitching and buttonhole machine; ladies' dresses and men's shirts. 224 S. SPRING ST., ROOM 524.

TICKSEWERS

Experienced in mattress factory. MURDOCK & WILCOX, 1703 E. 9TH ST.

HAT TRIMMER, experienced on men's hats. Best wages, RM. 435, 224 S. SPRING.

OPERATORS wanted. Experienced on children's coats. Strike conditions. Apply 642 ROBERTS BLDG., 106 W. 3rd st.

EXPERIENCED waist and skirt finishers for dressmaking. MME. POTT

TO LET—ROOMS—Furnished

South and Southwest

YOUNG woman with car desires room-mate, age 25-30; have comfortable homey room; board & washing if desired. $40 mo. Address B. box 119 TIMES OFFICE.

LOVELY sunny room in private family. Home priv. Reasonable. Nr. U.S.C. Ver. 1210.

BEAUTIFUL double room adjoining bath; respl. gentleman preferred. 1174 W. 39TH ST.

TWO nice sunny bedrooms adjoining bath. Garage. Private home. Ph. VERMONT. 5653.

NORMANDIE, 8016 S.—Front room, priv. family, gentleman. $25 mo. UNI. 3562.

FRONT room in new home; bath, 2 in family. 5743 FOURTH AVE. Ver. 7808.

ROOM for 2, all home privileges. near U.S.C. 661 W. 36TH ST. Hum. 7284-J.

ROOM, business gentleman preferred. Near 2 carlines. WEAC. 5140.

LARGE double room; south exposure. Also garage. Gent. preferred. 2223 JULIET ST.

LARGE sizy room, 1 or 2 persons, also garages. 406 W. 23RD ST.

NICELY furnished sunny corner room. $4.50 per wk. 1788 W. 22ND ST.

East and Southeast

TO LET—Furnished front room, private entrance, garage. 157 E. 56TH ST.

436 E. 39TH ST., off Maple. Beautiful gas. $5-$6 wk. Parking space, close in. 2809B2.

North and Northeast

NICE clean room, adjoining bath, in suite, by modern home. $20 mo. Garage $5 extra. Board if desired. Tel. GARVANZA 1250.

SOUTH Pasadena, in private home, near short line, room and bath for business men. COLO. 5675.

3445 GLEN Albyn Drive, large furnished room. On W car line, to Annabel st.

Hotels

HOTEL GOTHAM

Ingraham Place at Kip street.
One block east of Normandie, just off 7th.

Just completed, strictly modern. Everything new, all outside rooms. Highest type hotel service available each hour of the day. Daily and weekly rates very reasonable. Phone DUNKIRK 1200.

505 N. BROADWAY. FR. METRO. 6970

NEW BROADWAY HOTEL
UNDER NEW MANAGEMENT

Large airy rooms, hot and cold water, phone, steam heat, ideal location. Opp. Court House and Hall of Records. Near shopping district and theaters. $7 week up.

MOUNTAIN VIEW INN,
HOLLYWOOD.
HOTEL SETTING FINEST OF FOOD.
LARGE, AIRY, QUIET ROOMS.
5856 HOLLYWOOD BLVD.

ROOMS—ROOMS—ROOMS
STILLWELL HOTEL,
838 SOUTH MAIN AVE.
TEN-STORY, FIREPROOF.
THE PLACE FOR BUSY PARTIES.
RATES REASONABLE. 8771B1.

HOTEL OVIATT—
CORNER PICO AND FLOWER.
Every room has outdoor exposure.
Rates $8 per week, with private bath, $10.50 per week up. Reduced rates to parties of two or more and auto tourists.

COLONIAL HOTEL

NEW
1 BLOCK FROM WESTLAKE PARK.
ALL ROOMS, BATHS OR SHOWERS.
ALL NEW FURNITURE. DIRECTLY ABOVE.

HOTEL NORTHERN
HILL AND 2ND.
MODERN, FIRE-PROOF. 200 ROOMS. PRIVATE BATHS. HOT AND COLD WATER. TELEPHONE AND SERVICE. RATES REASONABLE FOR PERMANENTS. BY WK. $25 MO. & UP.

HOTEL BALBOA
1221 W. 7TH ST.
First class family hotel, 200 rooms; reasonable. Weekly rates.

BEAUTIFUL, CLEAN ROOMS, $1.00 AND $1.50 NIGHT. $6.00 AND $7.00 WEEK. LOW MONTHLY RATES. PH. 593782.
675 N. KENMORE.

WASHINGTON HOTEL,
937 S. FIGUEROA ST.
A nice new hotel. Rates low, $8 per week and up.

LA SALLE HOTEL
CORNER 2ND AND FIGUEROA ST.
New bldg., new furniture, beautiful lobby. Rates $8 per week and up.

HOLLYWOOD'S NEWEST HOTEL.
The Village Inn, every room with bath. C-c-light, without extra charge. 5724 SUNSET BLVD. Holly 4735.

ROOM with bath, exclusive hotel; American plan. CASA DE FLORES, 240 W. 6TH.

WALES APTS., $44 to, Olive at Hotel rooms. Private bath. $40-$42.50 mo.

TO LET—ROOMS—And Board

LARGE front rm, handsomely furnished; suitable for gentleman; board, if desired; excellent dinner. $100 for 2, also rm. for young man $50. Other rooms, $40 up. 1000 HARVARD BLVD. 70082

HANDSOMELY FURNISHED FRONT RM., CONNECTING BATH, IN WILSHIRE APTS. NEAR AMBASSADOR. ALSO SINGLE RM., BREAKFAST AND DINNER SERVED. DREX. 1257 OR DREX. 8206.

LARGE corner room in handsome residence; hot, cold water. Highest part of Westlake district; large veranda. Private table; young business man preferred. 2 seats, 2000 MIRAMAR, nr. 2nd and Rampart. 387075.

2 BUSINESS men to share large airy room, twin beds, home cooking. Treated as family. No other guests. Garage if desired. 811 W. 30TH ST. Ph. Humbolt. 4804-R.

ACCOMMODATIONS for young man to share room. Excellent food, billiards, shower and tub, hot water, garage. Reasonable. 1019 BEACON. 58267.

2219 S. HOBART BLVD., first vacancy in 4 year, front room, connecting bath, refined family; reasonable home $150 mo. for 2. 74820.

LARGE attractive room, 2 gentlemen or couple employed. Twin beds in small private family. ¼ ph. Sunset Blvd. 582608.

IN A beautiful Wilshire home, large airy rm., connecting bath, excellent home cooked meals. Suitable to car line. Reasonable. 500 S. MARIPOSA AVE.

ROOM and board—Club for business women; beautiful bungalow; single beds. 1115 ELDEN AVE. Ph. 51385.

WEST Adams district, expert young and student; $10-$12. 2025 S. HOOVER. ½ car to door.

WESTLAKE district, room and good meals in lovely home near Westlake Park. PH. 51180.

A QUIET G. E. home in Hollywood for middle-aged, well-to-do folks or children. Phone HOLLY 4635.

NICELY furnished room with good board, for married man, or business girl; reasonable. 1036 Westlake Park. 811 S. LAKE.

5054 W. 29TH ST.—Beaut. dble. rm., in priv. home, connects. glass-in sleep. porch, outside ent.; home cooking, gar. 75268.

2 GIRLS, 17 wk. 8 OXFORD. 508044.

LARGE double rm., 2 people, home cooking. Drexel 5292. $10 N. NEW HAMPSHIRE.

200, N. RAMPART, high-cl. rms. and board, meals served in cubicles. DUNK. 3028.

ROOM and board. Gentleman preferred. 1422 Toberman st. BEACON 3820.

SWEDISH boarders wanted. 1814 SOUTH GRAND.

NICE corner rm., twin beds, also young lady 2r room-mate. Westlake dist. 82183.

JEFFERSON, 859 I.—Gentleman boarders, very reasonable. HUMBOLT 7129-W.

963 MENLO—4 single room, southern cooking, garage. DREXEL 2583.

LARGE room for two men, $11; also small room, $10. 4064 HALLDALE AVE.

SELECTIVE diet and nurse's care at Evanda, aged and convalescent. GARV. 2391.

Rooms and Board for Children

LARGE home, beautiful enclosed yard. Will give entire time to care of 1 or 2 tots; 2 and 6 yrs. GARV. 0439.

THOMPSON School has room for another child and mother. 1431 S. VERMONT.

THOMPSON Kindergarten, busy tots. All day care. Lunch, $.5. BEACON 7685.

TO LET—HOUSEKEEPING—Rooms

NEAR Vermont ave., north of Holly blvd., large sunny rm., small kitchen, bath adjoining, everything furnished, $25 for couple. $30 for single person employed. 5856N2.

IN beautiful corner home, housekeeping suite or rooms with cooking privilege; suitable for couple in refined home, reasonable. PHONE 762311.

LARGE rm. and kitchenette, bath adjoining, gas light, hot water, phone, $30 mo. 4422 MELBOURNE, nr. Vermont. 595131.

2-RM. apt.; light and clean, close in. Reasonable. W. Adams car. Also a large sleeping rm. 1453 CONSTANCE ST.

MODERN lt. hskg. 2-rm. apt. also rms. $7 & $8 wkly. Auto space. W. 6th car; nr. Westlake Park. 604-8. RAMPART.

DIAMOND ST., 911, between Figueroa & Fremont, off 1st. Beaut. furn. housekeeping rooms, all outside.

NICELY furnished housekeeping room, porch, twin beds, attractive Hollywood home. 454712.

ATTRACTIVE housekeeping room, private kitchenette, bath, furnished. 1816 TORRANCE, off Washington.

5 ROOMS furnished with bath, 2 blks from L. 1017 W. 37TH ST.

WANT lady to share 3 rms home with kitchen privileges. 703600.

LOVELY 3-rm. suite, adults, garage, nr. yellow car. 2197 W. 20TH ST.

TO LET—APARTMENTS—Furnished

HOLLYWOOD
LA BREA APTS.
1900 LA BREA AVE.

EXCLUSIVELY FURNISHED APARTMENTS IN HOLLYWOOD'S FOOTHILL ROOF GARDEN. MAID SERVICE. DE-LUXE FIREPROOF GARAGE. HOTEL DESK SERVICE. 570775.
WEEKLY AND MONTHLY RATES.

RENTAL INFORMATION FREE.

FREE AUTO SERVICE.
FURNISHED APARTMENTS.
FLATS. HOUSES.
We save you time, money and worry.
WOODFORD RENTAL CO.
402 DELTA BLDG. 628 SO. SPRING ST.
PHONE 657-28.
OPEN 9 TO 12 SUNDAY.

NEW SINGLES AND DOUBLES—
APARTMENTS
With lots of closet room, furnished like the best, 3 minutes bus service. Best part of Los Angeles, $70 to $90.
WOODFORD ARMS
1949 No. Vermont. Ph. 594378.

1021 PARK VIEW. PHONE 581830.

WEST WILSHIRE APTS.

Just completed, artistically furnished apts. Fireproof brick buildings. Wilshire district, three blocks Westlake Park. Weekly or monthly. W. 11th st. car.

A SNAP to right party. New apartment house for lease in Hollywood, 1924 Argyle avenue, corner Yucca. Choice 15 singles, 3 doubles, 5 garages. Large incinerator built in. 2-story building. Only avenue, corner apartments in this district. Will lease for 5 years. AGENTS TAKE NOTICE. Apply on premises or see owner, WM. M. WISE, 302 Consolidated Bldg. 8776872.

FURNISHED—UNFURNISHED.
1617 N. NORMANDIE. Most beautiful court in Hollywood, Italian architecture. Singles, doubles, triples, 3 double beds, exquisite gardens; magnificently furnished, phones, garage, nightwatchman. Between sunset & Hollywood blvds. Ready for immediate occupancy. Rates reasonable.

NEW AND DIFFERENT
SEVILLA APARTMENTS
3539 SOUTH MANHATTAN
Beautifully furnished large single apartment; combination breakfast room and kitchen, reasonable rates. Must be seen to be appreciated. 200 ft. car line of Western, near 6th st. car line. Wilshire district.

WILTON APARTMENT & GARDENS
5657 SUNSET BLVD., HOLLYWOOD.
Several choice single apts., spacious rooms with all modern conveniences. Beautiful tile baths and showers, elegant kitchens and breakfast nooks, built-in refrigeration, Murphy wall beds, individual phones. Maid and janitor service.

NEW IMPERIAL APARTMENTS
AND HOTEL.
848-350 So. Figueroa St.
Fireproof, modern, dbldg. and single apts. Private baths, also hotel rooms. Reasonable rates. Phone 872065.

TO LET—APARTMENTS—Furnished

CAMFIELD APARTMENTS.

811 Union Avenue, South, phone 854-709. Seven minutes from Broadway. New building. Completely furnished for immediate housekeeping. Persons awaiting location will find every convenience at $20 week. Monthly rate, $60 up.

OREGON APARTMENTS.

326 Vermont Avenue, north. Building established and opened Sept. 7th. Spacious rooms, beautiful furniture, the last word in apartment-house convenience. Rates, $65 to $75 month.

LA CASA APARTMENTS.

975 Oxford Avenue, South, phone 763-797. One of the classy new and latest apartment buildings. Completely furnished. These select apartments will please. Rates $65 to $75 month.

NEW GIRARD APARTMENTS.

Elegantly furn. singles and doubles. Large living-rm., dining-rm., kitchen and Pullman breakfast. Private phone. Walking distance. Completely furnished.
1515 ORANGE ST. 54155.

LAKE APARTMENTS, ONLY A STEP from WESTLAKE PARK'S SHOPS and theatres. Select exclusive & richly, quietly furnished. Complete in every detail, yet very reasonably priced. Phones being installed now. Janitor service. 815 S. LAKE ST.

ARGYLE ARMS FLATS

1920 ARGYLE AVE., just opened splendid furnished apts., single and double; not ordinary, but a cozy little home; $40 up. Come and see.

SAN CATALINA TERRACE, 2 and 3-room apartments, all new and beautifully furnished, nicely shaded, every convenience. Close to Ambassador, 3 car lines within 2 blocks. Rent $35 to $100. 2906½ SAN MARINO, corner Catalina. Phone Drexel 7122.

CONSUL ARMS, 904 S. CATALINA ST. Just completed; single apts., dressing-rm., breakfast nook; elegantly furn. $75 & $90. Shopping & social comforts at hand. Ambassador block. We invite your inspection. Open now. 9th St. car.

CASSIL ARMS APARTMENTS
1025 Cassil Place, heart of Hollywood, new, richly furnished 2-room apartments, ready, monthly rates. Reasonable. Ph. 494228.

THE ARISTO—WESTLAKE DISTRICT
Attractive singles & doubles, newly decorated. Electric ranges, breakfast room, soft water system. Elevator, special rates. 672 SO. RAMPART. 556-544.

DO YOU WANT SOMETHING OUT OF THE ORDINARY?
For the individual home and best location in Hollywood, see the TUCCA APTS., Yucca and Ivarene. 439858.

ST EXCLUSIVE PRINCE RUPERT—BEAUTIFUL APARTMENT NEWLY FURNISHED IN MODERN VELOUR. RENTED DAILY & WEEKLY RATES. DAILY MAID SERVICE. LEASE IF DESIRED. INGRAHAM CORNER, 8TH AND HOPE. 58505.

LAFAYETTE APARTMENTS.
667 So. Hoover, between Wilshire Blvd. and 6th. Private entrance. Continuous service. Steam heat. Ultra-service. Reasonable rates.

BONNIE BRAE, corner 18th—Just completed, unusually large and light single apts., including pretty dressing rms. EXCEPTIONALLY REASONABLE RATES. 2 car lines, $60 and $65. BEACON 0544.

335 S. RAMPART. DIRECT PHONES. LARGE WASHINGTON APTS.
Exquisitely furn. single, dble., 3 cars.

VERY desirable double apt., sleep. porch, private bath, phone, light furnished. 2 car lines. $51. 87. MARGARET APT., 415 S. BDWY.

BETTY JANE APTS., Hollywood.
1382 Ridgewood Place.
Furnishings and service complete, 1 blk. from Sunset Blvd. 200 Phone.

5-ROOM AND 4-ROOM APARTMENTS IN HOLLYWOOD CASTLE. SUMPTUOUSLY FURNISHED. $100 AND $100 EACH. 1901 ARGYLE. HOLLY 5087.

HARMER ARMS APTS.
1000 S. BURLINGTON.
New single and double available now. W. 6th or 7th. car.

TO LET—
SCARBOROUGH APARTMENTS.
2 and 3-room apts., strictly first-class, $50 to $75. 1419 S. HOBART BLVD.

1420 ALVARADO TERRACE, Beacon 0089. ONE BEAUTIFUL FRONT APT. WITH REAL BEDROOM. $45. HOLLEY APARTMENTS. Pico or 16th st. car.

FANTA APARTMENTS
1001 E. UNION AVE.
Large airy single and doubles, beaut. furn., walking dist., bet 2 carlines.

ALHAMBRA APARTMENTS.
823 N. Broadway, 3-room lovely sunny, private bath, phone, elevator; single $45, double, $50 up. Telephone 870764.

THE NEW ST. JAMES APTS. 1950 Overdale corner Sunset Blvd., center Hollywood. Moderate rent. Owner, 9035 LELAND WAY. Phone HOLLY 5088.

COURT MADRID APARTMENTS
396 LOMA DRIVE.
Just completed; single apts., furnished, walking distance, $55 & up. 554007.

RICHLY FURNISHED—NEW SINGLES
Twin beds if desired, every convenience. QUINCY 870975. 4671 Sunset Boulevard, Hollywood.

CASA LOMA APARTMENTS
850 S. New Hampshire, elegantly furnished single & double apartments. Direct phone and maid service.

WEST ADAMS dist., new, close-in bung. mal. single, double, $60; living-rm., dressing-rm., tile bath, brkfstnk. 5 min. to P. O. and Bdwy. 2422 S. HOPE.

NEW handsomely furn. 3-rm. apts., Wilshire dist. on H carline, rent $70 up. Incl. phone, hot water, gar. LE TERE APARTMENTS, 628 Lafayette Park Pl.

FRANK APTS.
SINGLE APTS., NEWLY FURNISHED, $7 UP. 1744 S. WITMER.

40 St. James Pk., adjoining Chester Place, beacon 4642. Double apt. U. car.

SINGLE APT. new, overstuffed, $25 mo. 1463 Vista del Mar. 434296.

6-ROOM apt., garage, adults. Can be seen from 10 to 12 this day. 1½ car to Normandie. 1200 W. 28TH PLACE.

WESTLAKE, new effectively drained and furnished single apts., $45 up. Also 2-room apts., 2 car. 1156 ARAPAHOE. 52281.

RENT a Ford, find your home, 50c per hour. No mileage. Eighth and Spring. 6-RM. unfurn., 3 bedrms., 2 baths. $135. In Wilshire district. Apply 3316 W. 10TH ST. Drexel 2573.

BUNGALOW ct., just finished, 3-room, completely furnished, up to date, close in $45. three car lines. 1308 W. 20TH ST.

TO LET—Furn. new single apt between Manual Arts and Menlo schools. $40. 963 W. 23RD ST. Phone 23053.

FOR RENT—Single and double apartments, 4 blocks from 8th and Broadway. 427 S. HOPE.

NEW SINGLES AND DOUBLE APTS. MOST BEAU. FURN. VERY REAS. RENT. 871 S. NEW HAMPSHIRE.

HARDIN ARMS.
3808 W. 8th car. Western. Furn. apartments, new, up-to-date; low rents.

MELROSE ARMS, NEW.
5101 Melrose ave., Western. Single apts., very mod. conv. $55, $70. 483510.

NEW ORFORD APTS.
New block furn., $50 up. W. 11th car. 945 S. OXFORD at 10th. 7062899.

HOLLYWOOD—2-rm. completely furn. apt. Reas. 5107 HAROLD WAY, nr. Normandie.

STANLEY APTS. AND HOTEL. Special tourists' wkly. rate; brick bldg. 210 S. Flower, at 3rd. Bdwy. Ph. 872561.

TO LET—4-room apt., well furnished, sunny, fine street, close to cars. 1616 S. BONNIE BRAE. Beacon 4174.

NEW, sunny single, close to stores and cars, vacant 5th, reasonable to permanent adults. 4806 W. WASHINGTON.

WEST side modern studio, close in. EMPRESS APTS., 1837 Shatto st. Drex. 1455.

4-ROOM apartments, 6223 SELMA AVE., nr. Vista del Mar. Completely furn. With bath, furn. or unfurn. very high class.

NOONE APARTMENTS
1495 W. 7th, weekly and monthly rates, reasonable.

NEW beaut. apts., priv. bath, $10, $11 & $12 week or special month rates. Walking dist. HILDE APTS. 107 N. Fremont.

ERWIN APARTMENTS.
Just opened. Everything new.
907½ N. FIGUEROA ST.

3 LARGE rooms and bath, $40. A clean, comfortable apt.; no children or sick. 1 block to BELMONT high school.

BEAUTIFUL 4-rm. unit in triple bungalow; just completed. Up-to-the-minute. $75. 732 N. GRAMERCY PL.

WESTLAKE district, 3-room sunny apt., near 9th & Burlington. 564558.

4-ROOM furn. apt., $10 week. String children. 593 PATTON ST.

SIXTY-FIVE, New Hampshire, attractive singles. Near Ambassador.

CONGENIAL girl to share attractive Hollywood bungalow, very reasonable 437507.

2 & 3 rm. apts. $3 up. Also sleeping rm. for 2 men. 940 S. UNION Avenue.

$30 TO $45—OLIVE APTS. Every modern convenience, hot water. 226 N. OLIVE.

CARONDELET APTS. 831 Carondelet, 6cls. o'stuff. furn. Nr. Westlake. 868646.

BUCKINGHAM APTS., 1110 Ingraham and Bixel, singles, doubles, reas., walk. dist.

167th. 3206 nr.—One or two ladies to share cozy 4-room apt. PHONE 767-942.

FRONT single, double, reas. price; janitor serv. HORTON APTS., 1755 W. Adams.

BEAUTIFUL new elegantly furn. apts. $65 mo. 953 HELIOTROPE.

4 ROOMS and bath, $30. 167 S. COMMONWEALTH. "H" car.

EMPIRE APTS., single, delightful location, sunny. 1252 LAKE. Ost. Pico.

NICELY furnished apt., reasonably priced. 1507 W. PICO. Marion Apt. 52762.

123 S. RENO—Furn. or unfurn. apts., garage. Heliotrope car.

NEWELL APTS., 718 S. ALVARADO, at Westlake. Excl. dble., wkly. rates. 51808.

TO LET—APARTMENTS—Furnished

WE ARE INTERESTED IN
2 PEOPLE
TO THE EXTENT THAT WE BUILD A COURT THE UNITS OF WHICH ARE IDEAL IN THE MINUTEST DETAIL.
SALIENT FEATURES, VIZ.:
BRAND-NEW
ELEGANTLY FURNISHED SEPARATE BEDROOM, ONE-ROOM LIVING ROOM, KITCHENETTE, BATH, BREAKFAST NOOK.
MAID SERVICE
EL PUEBLO COURT
1854 WILCOX AVE.
431-412. EVENINGS 437-835.

DOLLY VARDEN APARTMENTS,
1827 GARFIELD PLACE, Hollywood.
Elegant single apartments, beautifully furnished, never occupied. 1 blk. W. of Western ave. and North of Hollywood blvd. Reasonable rates.

1733 MORGAN PL. PHONE 432-348.
THE RELNORD
North of Hollywood Blvd., near Western.

STEAM-HEATED SINGLES & DOUBLES. DIRECT PHONES. MAID SERVICE. REDUCED RATES.

ZELDA APARTMENTS,
401 S. GRAND AVE.
Telephone Main 9341; 877857.
The high-class close-in rightly located furnished apartments and single rooms, each with private bath. Call MARGARET Y. RICHARDSON, manager.

NEW HARVARD APARTMENTS.
1454 Crown Hill ave.
7 minutes from 6th and Broadway. Finely furnished apartments. All rooms outside exposure. On the corner. Everything furnished for one price.

IVAR HILL APARTMENTS
Heart of Hollywood, 1845 Ivar ave.
Building just completed. Harmonious furnishings, decorations. Modern throughout. Daily maid service and phones; reasonable rentals. 434908.

MONROE ARMS
4084 SO. FIGUEROA AT 41ST. OPENING OF SOUTH SIDE SWELLEST APTS. SOMETHING DIFFERENT. SINGLES & DBLES. WITH TWIN FLOOR BEDS. GAR. MARKETS & E F M CARS. ½ BK.

HOWARD ARMS—COURT MADRID APTS.
The auspicious opening of the apartment home beautiful. See them all. Decide on these.
258 SOUTH CORONADO.
1431 ACACIA.

MOST EXCLUSIVE LOCATION—HOLLYWOOD. Very artistic 4-rm. apartment, exceptionally well furn. Janitor serv. 1904 ARGYLE AVE., E. of Vine, 2 N. of Holly Blvd. 5120.

GRAND AVE., 852 S.—
AMHERST APTS. $78-$46.
HEART OF CITY
UNDER NEW MANAGEMENT
ELEGANTLY FURNISHED

TO LET—APARTMENTS—Unfurnished

EXCEPTIONALLY DESIRABLE.
New Delmar Apartments at the corner of Wilson Ave. and Delmar St., Pasadena. Convenient to college, schools and stores; on bus line and within block from L. car trolley. Most up to date apartments in the city. Built in seven rooms. Rentals from $100 to $125 per month. Garage on premises. Must be seen to be appreciated. Open for inspection.
B. A. TALBOT, 201 Braley Bldg. F.O. 642 Res. F.O. 5724.

2626 W. 20TH ST.
NEAR WEST ADAMS.
NOW READY
ONE LEASE TO RELIABLE TENANT.
Large single & double apts.
A real home amid attractive surroundings. Fine residential section. Not for sale, janitor service, garage. Phone JOHN MUNGER, owner, Pasadena. Colo. 5629.

ENTIRELY different, swell, new upper, 2-3 rms. for rent other than the usual kind, extra bed in big living-dining-room, lovely tile bath, kitchen, B. nook, wonderful view. Ideal for couple to furnish reasonably. 946 N. ARDMORE. Heliotrope or Santa Monica Blvd. car.

5 AND 6-ROOM new flats, hardwood floors throughout. Tile and glass showers. Large light rooms, Ivory, mahogany finish. 1 block from Ambassador Hotel. ¼ block to car line. Adults. 832 S. NORMANDIE AVE.

624 NO. ROSSMORE.
Lower duplex 6 rms., 2 tile baths, hardwood floors, veranda, garage. Never been occupied. Fashionable Windsor dist. $150 Mo. Lease.

UNFURNISHED FLAT
Beautiful five-room flat in the exclusive Wilshire district, three blocks east of Ambassador Hotel. Close to Eighth street car line. Garage. Adults. 803 S. RAMPART.

BEAUTIFULLY furnished and unfurnished flats, bungalows and apartments from $50 up in beautiful Wilshire district. Free auto service.
BANK REALTY CO.
694 S. Vermont

LOCATED in the Wilshire district, most elegant 3-room apt., 2 baths, $75. Also 5 to 7 rooms. Rent $85 to $200 per month. MRS. WOODWARD, 515 S. Western ave. 568-553.

ELEGANT new Wilshire flats, large rms., strictly up to the minute. The very best, only high ground overlooking Ambassador Hotel and Mrs. GIBSON. 923 So. Mariposa.

TO LET—Unfurnished flats, city or suburbs. Choice from listings of 200 leading agents. Free information and assistance in finding the flat you want.
BARKER BROS., 724 S. Bdwy.

BEAUTIFULLY decorated 6-room flat, 3 sunny bedrooms, 2 baths, handsome studio bldg. on lovely residence street, 2 doors from Wilshire blvd. $160. JAMES J. DONAHUE. Drex. 6061.

WILSHIRE district, 4 rooms, garage, $75, flat, special price $65 to permanent tenant. 1119 N. ALEXANDRIA ave. 588608.

2 4-ROOM flats, up to date garage, close in. 1 block to Echo Park, between Belleview and Temple. 2 car lines $35 mo. 329 BRENT ST.

SUPERB new 5-rm. upper flat, 2K. cor., tile bath, shower, Ambassador dist. Near 3 car lines, adults, $100 mo. on lease. 925 S. CATALINA. Dunk 0536

WILSHIRE District, 5-room flat, tile sink, tile sink, bath, shower, garage, high-class neighborhood. $100. Call MRS. CLOS. Dunk. 0675.

WILSHIRE DISTRICT, 1314 S. Manhattan. Exclusive new 5-room south upper flat. No better in city. Conveniences are the best. Open now. Come inspect them.

WILL be unfurnished, 5-room upper flat in heart of Wilshire Dist., 502 S. HOBART BLVD. $100 mo., garage; arrangements now. 2944 W. 7TH ST.

FIVE-ROOM UPPER SOUTH FLAT IN WILSHIRE DISTRICT. TO RESPONSIBLE ADULTS. EXCEPTIONAL FURNISHINGS, ORIENTAL RUGS, ETC. PH. 297270.

FLATS & DUPLEXES; CLOSE IN; furnished or unfurnished; new, very desirable. GLENN & SMITH, 638 S. Western ave. Phone 567874.

SCOTT AVE. 1600—3-room furnished flats, overstuffed furniture, all new. Close in. Two blocks north of Sunset on corner of ECHO PARK AVE. AND SCOTT AVE.

VERY attractive unique spanish 7-room, 4 bedrooms, 2 baths, exquisite furnishings. MRS. WOODWARD, 515 S. Western ave. 568-553.

WILSHIRE—8-room upper, completely furnished flat, 2 beds, linen, silver, Victrola, garage; phone installed; $85 month. Apply 205 S. HARVARD BLVD. 50285.

DELIGHTFUL sunny home for adults. Open Sunday, 1958 Cole st.

UNION SQUARE REALTY
2308 S. UNION AVE. Beacon 4870.

FOR RENT—Upper flat, 671 S. Berendo, just off Wilshire. 3 rooms, 2 baths, garage. JOHN MUNGER, Pasadena. Colo. 5629.

WEST upper 5-room flat, 3100 AFTON Pl., bet. Sunset, Bld. and Santa Monica Blvd. Just off Gower. Key at lower flat apt. 597811 or 529852. Flat C.

5-ROOM completely furnished flat, Victrola, phone, garage, something nice. Wilshire district. $100 month. DUNKIRK 4952.

2941 W. 8TH ST.—Near Vermont. New 3-room flat. Beautifully furnished. Garage. Janitor service. Adults. (Gentiles.)

5-ROOM furnished flat, 10 min. ride on Hollywood car to 1132 MARION AVE. Metro. 1785.

8 ROOMS, 3 bedrooms, West Adams district, 2311 HARVEY. Beacon 35553. $135 per month.

4-ROOM upper flat, newly furnished in ivory, $35. Adults only. Walking distance. 937½ N. FIGUEROA ST.

FURN. lovely 5-rm. upper flat, adults, no pets. Holly car line. Ph. 596480, or call at 1407½ MALTMAN AVE.

GRAND VIEW, 426½, 4 rooms, lower, new ½ block from Wilshire Park. 553647.

4 RM. upper sunny, bdw. fa. tile bath, kitchen, gar. 2916 S. NORMANDIE, near Adams.

NR. S.B.U.C., new 5-rm. upper, 2 regular bedrms., radiators, nice loc. Gar. Ref. exch. 2 car lines. MADISON No. of Melrose.

5-RM. comp. and comfort. furn. flat, sunny, fine neighborhood, good car servy. 8557 WHITE HSE. PL. H car. Drex. 2213

5-ROOM furnished flat, 2 bedrooms and sleeping porch. $60 with garage. TELE PHONE 878641.

FOR RENT—5-room flat, beautifully furnished, near Ambassador Hotel, 1 blk. from 8 car. Phone 55-4437.

WILL share modern 6-room furnished flat with refined couple. Rent reasonable. 540 S. NEW HAMPSHIRE. Drex. 9218.

FLAT in Wilshire district, 6 rms., 2 bedrms., 2 baths, $225. Apply 3316 W. 10TH ST. Drexel 2573.

HOLLYWOOD—3 large rooms & tiled bath. East, south & west exposure. HOLLY 5836.

$75. 5-RM. beaut. furn.; good location. 816 N. ANDREWS RD. Call bet. 2 & 5.

SMALL flat, west side, close in. Clean, airy. 331 WITMER. Bdwy. 4605.

4543 MELBOURNE, E. Hollywd. 5 large rms., screen porch, garage, $75. 595-503.

WESTLAKE, 618 S. BURLINGTON, 8 lower, 2 car, 4 rms., 2 beds, adults. Phone, gar.

NEWELL apts., 718 S. ALVARADO, at Westlake. Excl. dble., wkly. rates. 51808.

TO LET—FLATS—Furnished

West and Northwest

ONE of the coziest 4-room upper flats in Wilshire dist., beautifully furnished, close in, $60. Adults only. Phone Installed. Garage, 5229D, or 1760 FRANCIS AVE., near 9th and Hoover.

BEAUTIFUL furn. 4-rm. flat, exclusive neighborhood, nr. Wilshire blvd. and Lafayette Park. Close in with wall bed; beautiful bedrm., with twin beds; fine dining-rm., kitchen, tile bath, garage. 2815 ROBERT PLACE. Phone 53017.

ELEGANTLY furnished 5-rm upper south flat, baby grd. piano, phonograph, tiled shower and bath, linen, silver complete in every detail. Excellent location, adults $125 mo., including gar. 542½ N. KENMORE. 5-RM. furnished flats—Most beautifully furnished upper flat in the Wilshire dist., 6 rooms and garage, $175 a month. One block from Ambassador, 756½ S. CATALINA. Take West 9th st. car.

ABOUT holiday October, upper, also low, completely furnished 4-room flats, choice, beautiful location. 3 bedrooms, 3 bathrooms, every detail arrangement now. 2944 W. 7TH ST.

FIVE-ROOM UPPER SOUTH FLAT IN WILSHIRE DISTRICT. TO RESPONSIBLE ADULTS. EXCEPTIONAL FURNISHINGS, ORIENTAL RUGS, ETC. PH. 297270.

5941 W. 8TH ST. near Vermont, new 5-room flats with garage; furnished and unfurnished, tile baths, sinks, janitor service. DREXEL 8201. Gentiles.

HOLLYWOOD, 5432 Harold Way.
New 4-flat building of 5 rooms, extra bed, tile bath and sink; garage. Mod. conv. $75.

UPPER south 5-room flat, mahogany finish, 2 bdrms., 2 baths, exquisite furnishings. MRS. WOODWARD, 515 S. Western ave. 568-553.

WILSHIRE—8-room upper, completely furnished flat, 2 beds, linen, silver, Victrola, garage; phone installed; $85 month. Apply 205 S. HARVARD BLVD. 50285.

DELIGHTFUL sunny home for adults. Open Sunday, 1958 Cole st.

UNION SQUARE REALTY
2308 S. UNION AVE. Beacon 4870.

FOR RENT—Upper flat, 671 S. Berendo, just off Wilshire. 3 rooms, 2 baths, garage. JOHN MUNGER, Pasadena. Colo. 5629.

WEST upper 5-room flat, 3100 AFTON Pl., bet. Sunset, Bld. and Santa Monica Blvd. Just off Gower. Key at lower flat apt. 597811 or 529852. Flat C.

5-ROOM completely furnished flat, Victrola, phone, garage, something nice. Wilshire district. $100 month. DUNKIRK 4952.

2941 W. 8TH ST.—Near Vermont. New 3-room flat. Beautifully furnished. Garage. Janitor service. Adults. (Gentiles.)

5-ROOM furnished flat, 10 min. ride on Hollywood car to 1132 MARION AVE. Metro. 1785.

8 ROOMS, 3 bedrooms, West Adams district, 2311 HARVEY. Beacon 35553. $135 per month.

4-ROOM upper flat, newly furnished in ivory, $35. Adults only. Walking distance. 937½ N. FIGUEROA ST.

FURN. lovely 5-rm. upper flat, adults, no pets. Holly car line. Ph. 596480, or call at 1407½ MALTMAN AVE.

GRAND VIEW, 426½, 4 rooms, lower, new ½ block from Wilshire Park. 553647.

4 RM. upper sunny, bdw. fa. tile bath, kitchen, gar. 2916 S. NORMANDIE, near Adams.

NR. S.B.U.C., new 5-rm. upper, 2 regular bedrms., radiators, nice loc. Gar. Ref. exch. 2 car lines. MADISON No. of Melrose.

5-RM. comp. and comfort. furn. flat, sunny, fine neighborhood, good car servy. 8557 WHITE HSE. PL. H car. Drex. 2213

5-ROOM furnished flat, 2 bedrooms and sleeping porch. $60 with garage. TELE PHONE 878641.

FOR RENT—5-room flat, beautifully furnished, near Ambassador Hotel, 1 blk. from 8 car. Phone 55-4437.

WILL share modern 6-room furnished flat with refined couple. Rent reasonable. 540 S. NEW HAMPSHIRE. Drex. 9218.

FLAT in Wilshire district, 6 rms., 2 bedrms., 2 baths, $225. Apply 3316 W. 10TH ST. Drexel 2573.

HOLLYWOOD—3 large rooms & tiled bath. East, south & west exposure. HOLLY 5836.

$75. 5-RM. beaut. furn.; good location. 816 N. ANDREWS RD. Call bet. 2 & 5.

SMALL flat, west side, close in. Clean, airy. 331 WITMER. Bdwy. 4605.

4543 MELBOURNE, E. Hollywd. 5 large rms., screen porch, garage, $75. 595-503.

WESTLAKE, 618 S. BURLINGTON, 8 lower, 2 car, 4 rms., 2 beds, adults. Phone, gar.

NEWLY furn. flat, 4 rms., bdw., $35. Adults. 235 S. MARIPOSA. Ph. 56864.

TO LET—FLATS—Unfurnished

West and Northwest

TO LET—WILSHIRE DISTRICT—
NEAR AMBASSADOR HOTEL
Five rooms, south exposure, handsomely furnished in mahogany, exceptionally fine silver, linens, rugs, etc. Garage, telephone. Price $175. Apply 3945 W. 8TH ST., northwest corner 8th & New Hampshire. Drexel 7308. Open for inspection.

LUXURIOUSLY furn. 4-rm. apt., living-rm. done in mahogany and overstuffed pieces, dining-room in walnut, ivory and rose, bedroom with twin beds, new Spanish bldg., daily janitor service, goldenlight lights, garage, adults. High, sightly. CORNER 1ST AND BERENDO. 3751 W. First pl.

ARTISTIC, beautifully furnished 5-room flat, new, two blocks from Ambassador, two airy bedrooms, tiled bath shower, large closets, oriental rugs, baby grand Knabe, solid silver, fine linen; rent $200 monthly on car's lease. $2250 for six months. PHONE 560009.

INFINITE TASTE HAS BEEN USED in the furnishings of this lovely home. Very complete with garage, phone. $135. Call 577-069.
MERRICK & RUDDICK, INC.
6681 Hollywood Blvd.

BEAUT

TO LET—HOUSES—
Unfurnished

West and Northwest

A MAGNIFICENT duplex of 6 rooms. In the wonderful Wilshire location. Living and dining rooms most attractive, 3, large and airy bedrooms upstairs. It's a treat to see this home. Adults only. Mrs. McDowell or Mrs. Richard. THE FRANK MELINE CO., INC. 301 N. Western Ave. at Beverly Blvd. Hollywood 4094.

CLOSE TO 3RD AND WESTERN AVE. Spacious 2-story house of 5 rooms, a sunny bedroom, double garage, in excellent condition throughout and located in best residential section. Lease for $125. Immediate possession. Call 576178.

BRYAN & RICE, 333 S. WESTERN.

5-STORY RESIDENCE WITH GARAGE AT 436 SO. WESTMINSTER AVENUE, CORNER 5TH STREET. THREE BEDROOMS, TILE BATH UPTAIRS, MAHOGANY FINISH DOWNSTAIRS; RENT $125. THE McCARTHY COMPANY, 631 A. G. Bartlett Bldg. 576178.

WINDSOR SQUARE DUPLEXES.

New, 6 rooms, every modern convenience & 2 garages. Rent $125. 236 S. IRVING BLVD.

½ of new double bungalow, 4 rooms and disappearing bed, tile kitchen, bath and shower; screened breakfast room; 10 to the minute, 2501 23RD AVE., bet. Washington and W. Adams.

NEARLY new, 5-room bungalow and garage. Near Washington car. Stores, schools and theater. $65. Adults only. No dogs. 2091½ 25th AVE.

DANDY NEW 6-ROOM BUNGALOW, unfurnished, 3 bedrooms, garage, fine location, 2 blocks from Normal. 633 So. Western Ave. Phone 867-137.

SPANISH bung., 6 rooms, close-in. MRS. OSBIN, DIKEMAN, 3104, with BOWERS & JACKSON, and Realtors.

NEW 5-rm. dbl. stucco beaut. decorated 2 bedroom tile bath, shower, garage. Adults. 2412 E. 20th. Phone 68-1.

6 LARGE rooms, 2 bedrooms, real fireplace in living-room; garage. $62. Inquire owner, 630 S. KINGSLEY DR.

WILSHIRE dist. 4-room bung. built-in bed, built-in refrigerator & cooler, garage, all modern improvements. 431 N. NORTON.

FROM GARAGE TO CELLAR IN ONE DAY. Sensational work cleaned, dry and the ACME Cleaners. Metropolitan 1680.

ONE side of new double stucco bung., 4 rms., garage. $25. 7318 NORTON AVE.

6-ROOM Colonial, $100 mo. Ph. 702351. 7031 NORTON.

South and Southwest

UNFURNISHED 8-room house, double garage, corner, chicken-house. 4319 S. NORMAN-DIE. Ver. 3728.

HALF duplex, 3 rooms, partly furnished; garage, near car; adults. 7154 S. 37TH.

½ of 4-room double bungalow. Call after day afternoon or Sunday. 1926 LEIGH-TON AVE.

4-ROOM house, modern. $220 S. HOOVER.

ATTRACTIVE 8-room bungalow, 1417 W. 41ST PLACE; near Normandie.

5 RMS., bath and garage, $40 mo. 5626 S. BURLONG.

TO LET—
Suburban and Country

BEAUTIFUL Spanish country place; electrically equipped; 9 rms.; a large studio, 5 fireplaces; overlooking city and bay; 2 acres, lawns and garden. Can be shown only by appointment. Phone 870-1.

FOR RENT—At Pasadena, fine for asthma, 2 and 3-room furnished house, $20. Ver. 221½ PIONEER DRIVE. Glendale. Phone 2071-W.

TO LET—
Beach Property

SANTA MONICA—Single and double apts. on Ocean Front. Winter rates by week or month. Steam heat, tile baths, garage. 2034 OCEAN AVE. Santa Monica 23186.

COMPLETELY and beautifully furnished 5-room flat; large bedrooms; garage; winter rate. May be seen today. 2129 VERMONA AVE., between Sunset and Santa Monica.

6-ROOM downstairs flat, 3 bedrooms, garage. 215 MONTANA AVE., Santa Monica. Call after 4 p.m. or Sun. Tel. 21766.

SANTA MONICA—2-room, Ocean view flats, apts., week or month, reas. 2306 Santa Monica.

TO LET—
Or Lease

Miscellaneous

FOR LEASE—
DANCE ACADEMY
BUSINESS COLLEGE
LOFTS

Will immediately improve corner of 12th and Flower and provide 15,000 sq. ft. on upper floor suitable for above business, and will lease whole or part. Inquire

W. I. HOLLINGSWORTH & CO.
Realtors
Hollingsworth Bldg. 6th and Hill.

HALL, 36x40, suitable for light mfg. or clubrooms. 2717 W. 16TH ST.

Stores and Shops

FOR LEASE—
STOREROOM AT 320 S. SAN PEDRO ST. 25x100, with rear entrance. Ideal location for cafeteria or lunch room. Machinery, electrical and kindred lines. See Mr. Rice with

L. LEWIS CO.
SAN PEDRO STREET BRANCH.
322 E. San Pedro St. Phone 822881.

CORNER store 19x35 in new brick building, also two stores next to corner of each; will make rent low to responsible tenant. On car line, in good location. Call at Temple and Xalle Sts., one block south of Alvarado, or phone owner, HOLLY 2457 evenings.

STORE, $50.
At Washington and Arlington, busy corner; excellent opportunity for retail. See Mr. Ballou

BURTON & CO.,
WESTERN AVE. AT 10TH ST.

2 NEW shops located 733 S. SAN PEDRO ST. Fine location for a candlestick shop, upholstering shop, repairing watch or shoe shop. Rent very reasonable. APPLY UNION TITLE CO., 733 S. San Pedro. Belvy. 7766.

TO LET—TWO STORES AT 1043 S. WESTERN AVE. WONDERFUL LOCATION. SOUTH OF WILSHIRE BLVD. CHEAP RENT. $75 PER MONTH.

DREX 4041, WILSHIRE AT WESTERN.

½ Annex, auto repair or battery shop, building 30x20, splendidly located on prominent corner, in connection with Service station and Tire Shop. Reasonable rent. Address A bat 57, TIMES OFFICE.

4 NEW stores, plastered, gas, water, sewer, best value in city for money, suitable for florist, notions or any other business. 6124 E. 52D PASADENA AVE.

AUTO STORE LOCATION—Glendale, 25 to 60 ft., 18 ft. ceiling, corner on Brand. New building, ready 30 days. Lease at $150. Call 3004½ S. BRAND. Warren or Ellis.

NEW store, Monsta & Vernon. Dandy place for drug store, bakery, dry goods, gents' furnishing, confectionery, etc. reasonable. J. A. OSBOURNE, 308 W. 2nd.

FOR RENT—MAIN & WASHINGTON. Beautiful store. See FORTNER, 1916 S. Main st.

STORE room with living quarters, near Union Stock Yards. Call at 700 BAKER AVE., bet. MAIN & SAN PEDRO STS.

NEW corner market with living quarters in connection, garage; all modern conveniences. PHONE 54891.

423 S. SPRING ST. Floor 60x120, for any line of business.

FICO and 28 St. Mobile, large store, only $100 with 5150. McGARRY, 328-329.

1 LARGE store suitable for storage or office purpose. $20 6th ST. Phone 10-A.

KNIT store rooms, 16x35, rent $35. Good for any retail business. 2030 W. 54TH.

$75 STORE 30x80. 803 W. Jefferson, near University. Phone HUMBOLDT 4621.

SHOP and yard space, room 13 cars. $30 mo. 1311 S. LOS ANGELES ST.

SMALL store rm., 1130 W. 8th st. H. RUSSELL, 675 S. Commonwealth. Direct 2901

CONCESSIONS in new pub. market, meats, delicacy, bakery gds. 2504 SUNSET BLVD.

BARBER SHOP, $20 mo. Fixtures complete; good business location. 5000 ST.

STORE 18x60, suitable for any business. 4639 S. VERMONT AVE. Reas. rent.

TO LET—
Or Lease

Stores and Shops

LOFT BARGAINS

FOR RENT—6 fine lofts.
Twenty-five ft. wide by 55 ft. deep.

FINE LIGHT

Term two years. Freight elevator free. If rented as a whole eight thousand sq. ft. at 8½c sq. ft.
Slight advance for individual lofts.

BUSINESS ENGINEERING DEPT.

BREWSTER-GLENN CO.,
510 Stock Exchange Bldg.
Phone 870-173.

Offices and Desk Space

NEW bank building, northeast corner W 7th and Bronson ave. Offices within 200 ft. of theater seating 2000. Also surrounded by apartments, flats and courts. Inquire 1270 S. BRONSON AVE.

OFFICES for rent, splendid little offices, facing 7th st., just above Figueroa. Singly or en suite. Right in line of growth of city. Get them while they're cheap. C. COFFMAN, 1069 W. 7th, upstairs.

7TH ST., 219 W.—Will rent or sell well furnished operating offices with book buttons & backs, mahog. finish, 7th st. side Haas Bldg. Call or phone MR. AVERY, 515 W. 6th. 87681

ONE large private office. Adjoining furnished reception room. Telephone and office service. Inquire 615 WRIGHT & CALLENDER BLDG.

PRIVATE OFFICES, SINGLE OR EN SUITE, with reception hall, furnished or unfurnished, also desk space. Telephone service. SUITE 602, 714 S. HILL.

DESK space & phone for manufacturer's agent, also typing & public stenographer. 207 WHOLESALE TERMINAL BLDG. 825261.

FOR RENT—Suites of two desirable offices on 9th floor of fireproof California Building, 2nd and Broadway. Inquire Room 915.

LARGE office for rent, furniture for sale. Inquire today. 1201 HAAS BLDG., 11 a.m. to 2 p.m.

FURNISHED desk space, good desk, desirable office, good light. 1012 STORY BLDG.

DESK space in masonry dept., typewriter, phone, best located office bldg. Ph. bet. 8:30 and 11:30. 875-886.

FOR RENT—Corner apt., 7th & Figueroa, suitable for dentist, chiropodist. 3 FIGUEROA. 871048.

HAAS BLDG., 29-rm. lease, two offices, $60 and $75. Inquire 1215 HAAS BLDG.

ROLL TOP desk, telephone, typewriter, $5 mo. 613 CHAMBER COMMERCE BLDG.

TO LET—Fum. sunny office; ph., typewriter; suitable for lawyer. 1065 E. 42D PL.

TO LET—Furn. office, $15 mo. 1 block from Pacific Electric. 1128 E. 4TH ST.

PRIVATE front office with use of reception-room, $35. 508 DELTA BLDG. 824656.

5 FURNISHED offices. 1019 HAAS BLDG. 878278.

DESK room for rent, $25 month. 1932 WEST 8TH STREET.

DESK, reception room, good proposition. 6052 WEST WASHINGTON BLVD.

DESK space, use of phone, services of client, if desired. 907 S. FLOWER.

FOR RENT—Office 1012 STOCK EXCHANGE BLDG. Furniture and phone. 824477.

OFFICE or desk space, stenographer and phone service. MR. ELLIS, 812 W. 6th.

HALF office for rent, with equipment. Rm. 319, 109 E. SPRING.

Industrial and Business Pty.

GAS AND SERVICE STATION CORNER TO LEASE ON REDONDO BLVD. Near Hyde Park, rapidly growing business district, new concrete cabinets, Bayer-Al tomoseal cam pans this corner every hour. Corner is 120x120. Large enough for greasing, washing, etc. Will lease to responsible party as gas and oil. Owner will lease for term of years and best part of rent of building can be used by GEO. HEIDEMANN, 1824 N. Kenmore ave. 596-966.

LOT SPACE! LOT SPACE—In same bldg. as Ford Motor Co. Inquire Mfg. Co. and United States Veterans Bureau. Best in Los Angeles. 26 c insurance rate. Height 60 ft. Adequate parking space available all day, north light. If taken at once will give attractive lease. Apply South California Dry Goods Company, 220 S. SAN PEDRO ST. Metropolitan 1479.

TO LEASE—
NEW 1-STORY CAR-HEIGHT BUILDING ON 60 FT. LOCATION 87,000 SQUARE FEET (FULL SUBDIVIDE.) 5 OR 10-YEAR LEASE AT LESS THAN 3c PER SQUARE FOOT.

CENTRAL REALTY CO.,
Main 2922. 1125 Lowe Bldg. Main 2922

TO LEASE—Industrial site, 22,000 square ft. on Harbor Blvd. Oil station, lumber or manufacturing. Streets on 3 sides. Rent $133 per month. Inquire 615 WRIGHT & CALLENDER BLDG.

FOR RENT—At Pasadena, fine for asthma, 2 and 3-room furnished house, $20. Ver. 221½ PIONEER DRIVE. Glendale. Phone 2071-W.

TO LET—
Beach Property

SANTA MONICA—Single and double apts. on Ocean Front. Winter rates by week or month. Steam heat, tile baths, garage. 2034 OCEAN AVE. Santa Monica 23186.

COMPLETELY and beautifully furnished 5-room flat; large bedrooms; garage; winter rate. May be seen today. 2129 VERMONA AVE., between Sunset and Santa Monica.

6-ROOM downstairs flat, 3 bedrooms, garage. 215 MONTANA AVE., Santa Monica. Call after 4 p.m. or Sun. Tel. 21766.

SANTA MONICA—2-room, Ocean view flats, apts., week or month, reas. 2306 Santa Monica.

TO LET—
Or Lease

Miscellaneous

FOR LEASE—
DANCE ACADEMY
BUSINESS COLLEGE
LOFTS

Will immediately improve corner of 12th and Flower and provide 15,000 sq. ft. on upper floor suitable for above business, and will lease whole or part. Inquire

W. I. HOLLINGSWORTH & CO.
Realtors
Hollingsworth Bldg. 6th and Hill.

HALL, 36x40, suitable for light mfg. or clubrooms. 2717 W. 16TH ST.

Stores and Shops

FOR LEASE—
STOREROOM AT 320 S. SAN PEDRO ST. 25x100, with rear entrance. Ideal location for cafeteria or lunch room. Machinery, electrical and kindred lines. See Mr. Rice with

L. LEWIS CO.
SAN PEDRO STREET BRANCH.
322 E. San Pedro St. Phone 822881.

CORNER store 19x35 in new brick building, also two stores next to corner of each; will make rent low to responsible tenant. On car line, in good location. Call at Temple and Xalle Sts., one block south of Alvarado, or phone owner, HOLLY 2457 evenings.

STORE, $50.
At Washington and Arlington, busy corner; excellent opportunity for retail. See Mr. Ballou

BURTON & CO.,
WESTERN AVE. AT 10TH ST.

2 NEW shops located 733 S. SAN PEDRO ST. Fine location for a candlestick shop, upholstering shop, repairing watch or shoe shop. Rent very reasonable. APPLY UNION TITLE CO., 733 S. San Pedro. Belvy. 7766.

TO LET—TWO STORES AT 1043 S. WESTERN AVE. WONDERFUL LOCATION. SOUTH OF WILSHIRE BLVD. CHEAP RENT. $75 PER MONTH.

DREX 4041, WILSHIRE AT WESTERN.

½ Annex, auto repair or battery shop, building 30x20, splendidly located on prominent corner, in connection with Service station and Tire Shop. Reasonable rent. Address A bat 57, TIMES OFFICE.

4 NEW stores, plastered, gas, water, sewer, best value in city for money, suitable for florist, notions or any other business. 6124 E. 52D PASADENA AVE.

AUTO STORE LOCATION—Glendale, 25 to 60 ft., 18 ft. ceiling, corner on Brand. New building, ready 30 days. Lease at $150. Call 3004½ S. BRAND. Warren or Ellis.

NEW store, Monsta & Vernon. Dandy place for drug store, bakery, dry goods, gents' furnishing, confectionery, etc. reasonable. J. A. OSBOURNE, 308 W. 2nd.

FOR RENT—MAIN & WASHINGTON. Beautiful store. See FORTNER, 1916 S. Main st.

STORE room with living quarters, near Union Stock Yards. Call at 700 BAKER AVE., bet. MAIN & SAN PEDRO STS.

NEW corner market with living quarters in connection, garage; all modern conveniences. PHONE 54891.

423 S. SPRING ST. Floor 60x120, for any line of business.

FICO and 28 St. Mobile, large store, only $100 with 5150. McGARRY, 328-329.

1 LARGE store suitable for storage or office purpose. $20 6th ST. Phone 10-A.

KNIT store rooms, 16x35, rent $35. Good for any retail business. 2030 W. 54TH.

$75 STORE 30x80. 803 W. Jefferson, near University. Phone HUMBOLDT 4621.

SHOP and yard space, room 13 cars. $30 mo. 1311 S. LOS ANGELES ST.

SMALL store rm., 1130 W. 8th st. H. RUSSELL, 675 S. Commonwealth. Direct 2901

CONCESSIONS in new pub. market, meats, delicacy, bakery gds. 2504 SUNSET BLVD.

BARBER SHOP, $20 mo. Fixtures complete; good business location. 5000 ST.

STORE 18x60, suitable for any business. 4639 S. VERMONT AVE. Reas. rent.

FURNITURE—HOUSEHOLD GOODS—For Sale, Exchange

CONTENTS of home for sale, including 1 high white bath suite finished in ivory, with beds, dressers, silk canopy, hair mattresses, hair top and coil springs, vanity dresser, chiffonette, chaise longue, desk, dining-room suite, davenport, etc.; original cost $4500; some Berky & Gay furniture. Haviland, set, new stove, etc. dining suite, Craftsman, Stickley make, 1829 KINGS ROAD, 426014. Kings Road is 2500 west on Sunset, 1522 is north of Sunset. No dealers or auctioneers.

GAS RANGES
BIG SALE NOW ON
Detroit Jewel, Superior, Angelus, Wellsfaes, Occidentals, Direct Action Bucks, Acorns and Garlands. We deliver, guarantee and connect. Small high oven range, for $29.75. Ranges reoaired.
SPECIAL ALL ENAMELED ACORNA NO. 461, REGULAR PRICE, $115. SALE PRICE, $89.50.
ANGELUS STOVE & RANGE WORKS,
2025 S. Vermont. Beacon 6221. Open eve.

AT BACHELOR.
6-rm. beautiful furniture, no dealers, owner, 1042 ORANGE GROVE AVE., nr. Santa Monica blvd. and Fairfax.

IVORY bed, spring and mattress. Also new. Call HOLLY 6026.

FURNITURE—HOUSEHOLD GOODS—For Sale, Exchange

LISTEN TO REASON
Look into this; it will pay you in dollars and cents; our store is famous for bargains and service. Dining table and four chairs, $35; elegantly overstuffed cane and velour parlor suite, $75; ivory bedroom set, complete, $95; dresser and chiffonier, $59; floor lamp and shade complete, $11.50; Simmons full size spring, $4.75; Simmons steel bed, $7.50; mahogany end tables, $4.75, and other great reductions from 10% to 50%.
PARAMOUNT FURNITURE CO.
978-980 N. Western Ave. at Clinton
Take any car and transfer to Western Ave. bus line.

SPECIAL SALE THIS WEEK.
LARGE SELECTION OF HIGH-CLASS FURNITURE
EVERYTHING FOR THE HOME.
LIVING-ROOM.
BEDROOM. DINING-ROOM.
Library, consuls, davenport and date-leg tables, separate chairs, rockers, mirrors, lamps, rugs, floor clocks, 9-cabinet sets, rugs, studio and refectory tables. Buffets, we have you about half downtown prices.
KEIM FURNITURE STUDIO.
627 S. Western ave.

BARGAIN DAYS ONLY.
Silk taupe mohair set, 3 pc., spring construction, pillow arms, reg. price $500; now $290. Ivory 5-pc. bedroom sets. Reg. price $185, now $112.50. Old mohair chairs and rockers, solid walnut bedroom suite, consisting of bed, silk velour Pullman davenport, slightly used furniture, gas ranges, rugs, etc., at prices that will save you dollars. 1020 S. GRAND AVE. Open evenings.

$550—3-PIECE rose & taupe mohair living-room suite, web bottoms & backs, mahog. carved frames; will take $345. $65 silk lampshade & $25 polychrome standard to match. Steam heat, 9-pc. mahogany walnut bedroom suite, consisting of dresser, vanity & bench, box-foot bed, full size, 2 vanity mirrors, bench to match, complete for $195. Two 9x12 fringed rugs, $17.50 for $12.50, all in A-1 condition. pair. Call 1632 WEST WASHINGTON ST.

WILSHIRE dist., 5-rm. flat, inc. mahog. chairs, 3-pc. overstuffed set, dble mahogany chair, solid mahog. card table, 4 chairs, 6-pc. ivory bedrm. set, telephone stand, chair, 9x12 Axminster, 1 antique and mahog. chair, solid mahog. chif., 2 springs, matt., ivory bed, dishes, table, utensils and glassware, Haviland dishes, cut glass, bedding, drapes. 2926 LEONARD, nr. Vermont. Drex. 8668.

BUY DIRECT FROM THE MAKER.
If you want more artistic overstuffed furniture, something different from the ordinary that you see everywhere, see the I. C. UPHOLSTERING SHOP. We guarantee satisfaction. Visit our shop before you buy. Full line bedroom, dining-room furniture and rugs. 3222 W. WASHINGTON. Open evenings. Terms if desired.

ELEGANT 5-piece French gray or ivory bedroom set, including spring and mattress, reg. $590, 10-piece dining room suite, reg. $1600, 9x12 Axminster rug, $10; silver cradle, $10; each $225. 11.3x15 Bigelow-Hartford rug, $110. 9x15 Body Brussels rug, $53. Several other articles at bargain prices. 922 W. 10TH ST.

FURNITURE in 10-rm. Wilshire residence priced to sell quickly. Walnut dining set, $85; 3 walnut bedrm. sets, $115 each; 2 walnut bed, spring and mattress, $25; living-room set, domestic and oriental rugs, mahogany davenport and chair, bed, chaise lounge, lamps, odd chairs. Call until 9 p.m. 4068 W. PICO ST.

BARGAIN—ROUND STEEL BEDS, $5; STEEL SPRINGS, $5.50; COTTON ROLL EDGE, 40-LB. MATTRESS, $7.75. COMPLETE OUTFIT, $21.75. RUGS, DAVENPORTS, STOVES AND ALL OTHER FURNITURE PROPORTIONATELY PRICED. HERBERT COHEN, 137-139 S. SPRING ST.

BIG SMASH IN PRICES—
Our entire stock of Wilton, Axminster and Brussels, also second-hand rugs of all sizes and quality. We are out of the HIGH RENT district and have no overhead expense. Try us at the right. Open evenings. NATIONAL CARPET WORKS, 1744 W. Washington.

ANTIQUE sale. Posters and carved beds, chest of drawers, davenports, settees, tables, Bible-back chairs, mirrors, secretaries, wardrobe, corner cabinets, mahogany doors, Paisley shawls, coverlets, brass, copper, china and glass. GRABER ANTIQUE SHOP, 617 S. Western. Phone 438832.

RUGS!
Wilton velvet, Axminster, Brussels velvet, tapestry; all colors, sizes and designs; prices start at 6x9 tapestry, $7.95; Gold Seal congoleum, 6x9 $10.95, $10.75. Great variety of furniture at wholesale prices. 215 W. 2ND ST. (near Broadway.)

GAS RANGE
Detroit Jewel, Garland, Acorn, Sunset, Western Occidental; get our prices before buying; 9-inch, sunshine or gas ranges, guaranteed, connected, $25.75. Easy terms.
WESTERN STOVE WORKS,
1522 S. Main. Open eves. Rooms 5827.

500 WILTON and velvet rugs at 50% saving. $375 mahogany living room set, $220; $400 walnut bedroom set, $275. Bargain in dining, living and bedroom furniture. QUALITY FURNITURE CO., 2054 W. Pico.

SPECIAL—2-in. post 3in. steel beds, $8.75. Steel springs, $3. All-cotton, roll-edge, 40-lb. mattress, $7.50. Outfit, complete, $21. Furniture, rugs, gas ranges at lowest prices. E. KANTOR FURN. CO., 1322 S. Spring st.

WALNUT dining set, slightly used, $49. Bedset, $35. Rug, $22.50. Gas range, $12.50. 3-piece parlor suite, $70. Bedroom set, $42.50. Floor lamp and shade, $12. Walnut bedroom set, $95. call 1057 N. WESTERN AVE.

4 ROOMS beautiful furniture, $295. Bdrm. in French gray or ivory, 3-pc. overstuffed suite, walnut dining suite, kitchen cabinet, gas range, 2 rugs 9x12. Easy terms on this before buying. People's Outfitting Co. Open evenings. 3966 S. VERMONT.

PRACTICAL NEW RED GRADE PIANO. OWNER LEAVING. CALL 870604.

ANTIQUES—When looking for antiques and several good reproductions that are priced right, do not forget to shop at GOOD-AS-ANTIQUE SHOP, 2904-06 LOS FELIZ BLVD.

FOR SALE—Your opportunity to buy a high-class dining suite, $1600 value. Ten elegant walnut pieces.
$650
5816 HOLLYWOOD BLVD.

WICKER FURNITURE,
at factory prices.
3979 WEST 6TH ST.

ABSOLUTELY new, two-piece, overstuffed living-room set, davenport and chair, beautiful velour; a pleasure to show, price right. 5004 ASH ST.

BEDROOM furniture, ivory, twin beds, box springs, mattresses, dresser, chiffonier with mirrors, chair and rocker. 141 N. FLYMOUTH BLVD. Holly 7032.

MANUFACTURER, Gosiger, carry full line furniture, rugs, bars you nearly ½ downtown prices. Call, judge yourself. Open evenings. 3437 JULIET, off W. Adams.

"SPECIAL" ALL ICE BOXES AND GAS RANGES 50% OFF THIS WEEK ONLY. 1627 CENTRAL AVE.

ELITE gas range, high oven, white splashers, slightly used, perfect condition, $35. $40 ROMAINE ST.

CHAIRS—WE RENT FOLDING CHAIRS, BEDS, TABLES, DISHES, COTS, ETC. LOU SHEELS, 1436 S. Main. 24a-824.

FOR SALE—Solid oak 3-pc. silk decorations, breakfast-room set, $47.50. 5533 6th. VIA MONICA BLVD.

GENUINE Wilton rug, 8.8x10.6, used two years, $75. Call 1148 60TH ST., or Sun. 5811½ W. WASHINGTON.

BEAUTIFUL house furnishings of 6-rm. 2-story home for sale by place, 6002 S. GRAMERCY, near 54TH.

1 DAVENETTE and pad, 1 buffet and 2 gas grate rockers. 819 S. BEVILLE.

A REAL BUY, vanity dresser and cabinet desk. Chest, 101 S. FIGUEROA.

ENAMEL, breakfast set, rugs, bed, dresser, etc. Ver. 4876. 1218 W. 51ST ST.

FURNITURE of 5 rooms, new. 717 N. McCADDEN PL.

BEAUTIFUL old banjo clock for sale. Call BEACON 8411.

JAPANESE furniture, hand carved. Must sell. 1048 BARTLETT PL.

PHONOGRAPHS, electric washers, left in storage, $35 to $100. at 807 S. HILL.

NEW No. 10 point Humphreys radiant heater, $45. Oven, 10x12 inside, $20. $1 month on time. STORAGE, 437 S. Hill.

4-BURNER gas range, $12.50. Simmons bed complete, $20. 1828 S. MAIN.

5-PCE. jr. bedroom suite, $62.50; also $85 dresser, breakfast set. 27 WARD st.

MOLO washing machine, $145, for $85; good as new. 4049 DENKER AVE.

GAS range, dining set, 3-piece overstuffed, rugs. Sat. 8431 S. ANDREWS PL.

A-1 COMBINATION coil and woven wire bed springs, cheap. 1726 W. 22ND ST.

GAS RANGE AND FURN. ALMOST NEW. SANDY BUYS. BARGAINS. 128 N. MAIN.

Furniture, Household Goods at Auction

FURNITURE, rugs, Victrola, 8 rms. At auction Mon., 2 p.m. 1224 W. 31st St. S. K. NOLAND, auctioneer. 62700.

FURNITURE—HOUSEHOLD GOODS—Wanted

WANTED—Used furniture and rugs to furnish flats. Highest prices pd. Rum. 4213.

FURNITURE—HOUSEHOLD GOODS—Wanted

I BUY FOR CASH FURNITURE AND FURNISHINGS of every description. $10 to $25,000; single pieces, entire home or apartment-lots. FITNEY GOOD; see me the CHEAPEST. No quality too GOOD or too CHEAP. Pianos, musical instruments, brica-brac, pictures and bedding. Oriental and domestic rugs, antiques. In fact, anything you have to sell for the home. WILL take POSSESSION AT YOUR CONVENIENCE. If you have furnishings to sell, call me.
YOU CALL LIKE MY METHOD OF DOING BUSINESS.
Ph. 870774, LEWIS A. HART. Ph. 870774

THE Southwest Auction House buyers are instructed to pay more than any one else in the city for your furniture, rugs, linen. We have made thousands of friends by giving them a square deal. TRY US and be convinced.
CALL HUMBOLDT 0198.

OUR 8 years' buying used furniture in Los Angeles—about $100,000 a year—proves to us we are paying a good price. Let us buy yours on same basis.
C. C. CALHOUN & CO.,
Auctioneers, Inc. 290-880.

WANTED—FURNITURE FOR SPOT CASH. Complete home or single pieces goods, musical instruments. CASH ADVANCED on consignments. Call us for best CASH results. KEMP & BALL, AUCTIONEERS. 289-640.

WANTED—High-grade furniture and furnishings of a complete home. Unless your furniture and furnishings are extra nice, I will not be interested. DREXEL 2472.

CASH for your furniture or anything pertaining to home, office or apt. house. We buy complete or by the piece. Call INTERCONTINENTAL 2079.

FURNITURE—we will buy it from you or sell it for you. See us.
HAMBURGER AUCTION HOUSE,
247 So. Western ave. Phone 482228.

WANTED—Privately, the furiture and furnishings of a complete home, including parlor, dining-room and bedroom; must be first-class, elegant and silverware; will pay all cash. 569250.

CALL at 1031 Ivar st. last, I will pay you the price you ask for your furniture or rugs. Ph. HUMBOLT 4517-J.

WANTED—To purchase 7 or 8 rooms of household furniture. Call 1 to 2 p.m. Address PRX, box 210, TIMES OFFICE.

WANTED—Will buy any amount of furniture, rugs, linens; will pay cash. HUMBOLDT 5143.

YOUR old furniture or stoves taken in exchange for new goods. OVERBELL FURNITURE CO., 715 and Main.

WE PAY CASH for your furniture, stoves, linoleum, etc. Call HUMBOLDT 0260.

WANTED—Second-hand rooms furniture, rugs, medium grade. BEACON 4934.

WANT private party who has furniture for sale. Have cash. VER. 5418.

YOUNG couple want furniture, rugs, linen. Will pay cash. HUMBOLDT 5011.

MUSICAL INSTRUMENTS—
For Sale and Exchange

SAVE BIG MONEY. Buy a brand-new or used PIANO or PHONOGRAPH and save a big interest charge. You don't even have to pay at the big high-rent stores. New upright pianos, $195; new player-pianos, $389; new Baby Grands, $583. Terms as low as $1.50 a week. New phonographs as low as $10. Big stock to choose from. Long time to pay. See us before you buy. Mason & Hamlin, Cecilian, Steck pianos. Open evenings. CITY COAST PIANO CO. 720 W. 6th St. Metro. 8469.

WURLITZER piano, $295. Positively new. Nothing finer. We make pianos. WURLITZER, 607 W. 7th. 822-021. Open eve.

CABINET grand piano, fine condition, slightly used, $325. Any reasonable terms. WURLITZER, 607 W. 7th st. Phone 822021. Open evenings.

VICTROLA, beautiful walnut case, used only a few months, handsome mahogany case, slightly used, $195. WURLITZER, 607 W. 7th. Open evenings.

BOLTON C Melody saxophone; regular $165, for CENTRAL MUSIC CO. during PLATT'S Anniversary Sale. Open evenings. 620 S. Bdwy.

WE RENT pianos, players and grands from $1.50 per month up. CROCKER STORAGE WAREHOUSE, 633 Crocker st., one block east of San Pedro. Crocker 4.

SHUBERT upright, used, mah. case, good student piano, $195; $1.50 week. See MR. BEEBER, PLATT, 620 S. Bdwy. Open eve.

CLAROPHONE tenor banjos, with patented sound chamber and sound hole, $12. Easy terms. Open eves. PLATT, 620 S. Bdwy.

BEAUTIFUL tone violin and case, excellent condition, $25. Call 249 PIONEER DRIVE, Glendale. Phone Glen. 2265-R.

NEW Victrola records. For information call Glenwood Apts., apt. 702, 80 Av. Alvarado.

NEW GRAND PIANOS for rent, $10 per mo. up. Rent applies on purchase later. Open eves. PLATT, 620 S. Western ave.

VICTROLAS for rent $1 week. Rent applies on purchase. PLATT, 620 S. Bdwy.

SAVE $50 on new Console Model Phonograph, guaranteed and sound hole, $12. Easy terms. Open eves. PLATT, 620 S. Bdwy.

FOR SALE—WEBER PLAYER PIANO, A MONTH RENT ALLOWED ON PURCHASE PRICE. N. W. FISHER, 808 W. 7th.

VICTOR CONSOLE, mahogany, nearly new and Red Seal records, $200. Call MUSICAL STORAGE, 437 S. Hill.

HAMMOND upright, used, beautiful mah. case, fine tone and action, only $295. Pay $1.50 week. PLATT, 620 S. Bdwy.

NEW Pianos For Rent.
BARNES MUSIC CO.,
231 South Broadway.

WACHTER upright, used, oak case; splendid tone, $195. Pay $1 week. PLATT, 620 S. Bdwy.

LAGONDA grand, used, oak case; very fine piano for $225. Pay $1.50 week. PLATT, 620 S. Bdwy.

ONLY $10 DOWN BUYS A BRAND-NEW PIANO, BALANCE $10 MONTHLY, NO INTEREST. 229 W. THIRD ST.

FINE old violin. Refused $250 for several years ago. Will sacrifice. Make me an offer. Box 87, EAGLE ROCK.

VICTROLA, console, new flat top and 30 records, $85. STORAGE, 437 S. Hill.

BRUNSWICK console, large size, and forty records, $95. STORAGE, 437 S. Hill.

EMERSON piano, used, $125; terms. MUSICAL STORAGE, 437 S. Hill.

ALL latest phonograph records, 50 & 75c each. 108 W. 23RD. Rum. 62042.

MUSICAL INSTRUMENTS—
For Sale and Exchange

DO YOU WANT to pay only for your piano, or do you want to pay for the piano plus an additional sum to cover the expense of a beautifully equipped showroom? Here is that additional cost. Come to this big storage warehouse. Hundreds of new, high-grade pianos to select from. New uprights, $290 up. New player-pianos and new grands at prices that will astonish and please you. Easy terms—to suit. Storage pianos, $35 and up. Used chickering, $85; used Story & Clark, $135; used Steinway upright, $285. New and used pianos for rent. CROCKER ST. STORAGE CO., 635 Crocker st., one block east of San Pedro.

FACTORY SALE.
PHONOGRAPHS.
Consoles and cabinets, beautiful walnut and mahogany finish. We have a limited number of machines, mechanically perfect, with slight defects in finish, equipped with Knaco double-spring motors, best motor made. We are offering these at less than factory prices. $20 to $50. Open evenings and Sunday 10 to 3. FACTORY, 670 S. UTAH ST. SOYLE 7080

PLATT'S ANNIVERSARY sale offers new band instruments at 13⅓ to 50% discount. Holton and Conn cornets and band instruments up to 20% off. Traded in band instruments at a fraction of their worth. Easy terms. Open eves. PLATT, 620 S. Bdwy.

PIANOS FOR SALE—
Used pianos, nearly all makes, lowest prices, with Fitzgerald Company guarantees. Also pianos for rent.
FITZGERALD MUSIC CO.,
Hill st. at 727.

$12.50 TO $90.
Victrolas, Edisons, Pathes, Columbias, etc., table and cabinet size, all guaranteed to be mechanically perfect, some look like new. Terms. WURLITZER, 607 W. 7th. Open eves.

PHONOGRAPH—50 standard makes, made to sell for $125, left on hand, while they last, $75 each, $6 per month. Very handsome styles. THE PIANO EXCHANGE, 321 S. Spring St.

PIANOS PIANOS
WE SPECIALIZE IN RENTALS
$2.00 A MONTH AND UP.
WURLITZER 607 W. 7th. Open eves.

RENTALS. We have on hand small size Kimball piano, just taken in trade on WURLITZER grands, $129. $168, $250. All exactly like new. WURLITZER, 607 W. 7th. 822-021. Open eves.

WE RENT pianos, players and grands, $3 mo. up. All rent applies on purchase; no charge for storage to residents in Huntington Park. PLATT MUSIC CO., 114 E. Pacific Blvd., Huntington Park. 141. TIMES OFFICE.

PHONOGRAPHS FOR RENT
AS LOW AS $1.00 PER MONTH
WURLITZER 607 W. SEVENTH
OPEN EVENINGS

PHONOGRAPHS taken in trade on Victrolas; some at $12.50, $15, $35, $75 and up. Terms if you wish. Open eves. PLATT, 620 S. Bdwy.

VICTROLAS for rent by the month. Rental may be applied on purchase price.
MARTIN MUSIC CO.,
729 S. Hill.

CHICKERING Grand, used, good condition, fine tone; only $495. Very easy terms. PLATT, 620 S. Western ave.

BEAUTIFUL console, Queen Anne period, mahogany finish, slightly used, real bargain at $495. Terms. WURLITZER, 607 W. 7th. Open eves.

PLAYER-piano with good selection of rolls, only $145. Used Victrola and a wonderful buy for $175. WURLITZER, 607 W. 7th. 822-021. Open eves.

ELECTRIC reproducing Welte Mignon player, slightly used, mahog. case, only $495; reasonable terms. WURLITZER, 607 W. 7th st. 822021. Open eves.

AUTOPIANO, 88-note, used, Colonial case, perfect condition; guaranteed; $395; worth double. Terms $2 week. PLATT, 620 S. Bdwy.

MELVILLE CLARK apollo, used, mah. case, 88-note; beautiful tone; perfect condition; $210. $1.50 week. PLATT, 620 S. Bdwy.

DRUM outfits, including Wilson bass drum, snare drum, pedal,

AUTOMOBILES, ETC.—Miscellaneous

Touring Cars for Sale

BUICK TOUR.
1921 model that runs like a new car. Tires all good; bumper, etc. Plate glass in top, and good original finish. Only $800. Terms.

THE "TROT-GRAM" PLACE.
12th & Olive. Open Eve. Main 0490.

BUICK 1923 4-cylinder touring car, driven only 800 miles. Just like new; must sell today, a bargain. Call MR. CROXALL, 827-221.

BUICK 6 touring sedan, late 1923, cannot be told from new; big discount; cannot use; terms arranged. 236 S. FLOWER.

BUICK tour., 6-cylinder, 1920 model; bargain, good rubber, $300. 1005 W. WASHINGTON.

BUICK touring, 1918; new cords; looks fine, runs better. $150 down. 4076 S. VERMONT.

BUICK 1921 tour. Refinished sport maroon, nickel trimmed, wind wings, etc. Open eve. W. H. COOK, 1135 S. Olive. 84506.

BUICK 4, 1918, good rubber, fine mechanically, $125, terms. 4076 S. VERMONT.

BUICK, 1919, $350; good condition; terms. 6620 SUNSET BLVD. Phone Holly 1268.

Brand-new, 7-pass. tour., model 61. Equipped with Don Lee, Calif. top with many other extras. This car cost $3851. My price $3200.
MADDUX, 1059 S. FIGUEROA. METRO. 2487. Open eves. till 9 p.m. Sunday, 2 p.m.

CADILLAC PHAETON MOD. 59—$1595 $450 DOWN. 4 WHEEL BRAKES. REFINISHED. 2 DUAL. FINISH. EXACTLY AS GOOD AS A NEW CAR. CALL TODAY. 1243 S. OLIVE. ARAPO. BEACON 3310.

CADILLAC, 4-pass., model 59, year '21, painted Rolls-Royce blue, trimmed and guaranteed. Price $1875. MADDUX, 1059 S. Figueroa. METRO. 2487. Open eves. till 9 p.m. Sunday 2 p.m.

CADILLAC
In the best of condition; price $2250. MADDUX, 1059 S. FIGUEROA. METRO. 2487. Open eves till 9 p.m. Sunday 2 p.m.

CADILLAC, 4-pass., model 59, year 1919. This is a bargain, if you know cars. You can see it. Price $975. 1057 S. FIGUEROA ST.

CADILLAC 7-pass. touring, 61 model, fine condition. Call ADDINGTON HOTEL, Room 200.

CHANDLER '20 dispatch, bumpers, wind wings, good rubber. $500. BOOGAR & GILLINGHAM, 924 W. Pico. 80068.

CHANDLER, 1922 tour., demonstrator, almost new. BOOGAR & GILLINGHAM, Chandler-Cleveland Dealers. 924 W. Pico.

CHANDLER touring car, value $750 as payment on real estate. BEACON 11397. 2636 Portland.

CHEVROLET, 1923, superior touring. $495.

OPEN EVENINGS AND SUNDAYS.
J. A. NADEAU CO., FORD DEALERS.
1100 E. Stanson. Humbolt 2240.

DODGE like new; cat, top, wind wings, bumpers, spotlight, wardrobe; velour upholstery. $34 W. PICO.

DODGE tour., 1921, a wonderful bargain. $825, terms. 3611 S. HILLMAN BLVD.

DODGE touring, good shape. $40 down. 2614 PASADENA AVE.

DODGE 1923 touring car, with extras, by owner. 874 CLIFDEN, Pasadena.

DORT, 1919. A dandy little car. $125 takes it. 4059 S. VERMONT.

DURANT '23 Star, Disc wheels, practically new cord tires; looks new; couldn't run better. $785. Call 1127 S. Olive st. 87268.

ELGIN, late '19 motor, rear end and transmission in perfect condition. Priced for cash. Phone owner, 2 to 5 p.m. 1477 S. Hill.

FORD touring, 1923, Hassler shocks, Stewart vacuum, starter, Boosh ignition, new bumpers, foot throttle, cut out, speedometer, dash light, exhaust whistle, spot light, spare tire, motometer, looks and runs like new. $385, terms.
OPEN EVENINGS AND SUNDAYS.
J. A. NADEAU CO., FORD DEALERS.
1100 E. Stanson, Humbolt 2240.

FORD, 1919 touring, starter, demountable rims, speedometer, spare tire. You'll have to hurry. $185. terms.
OPEN EVENINGS AND SUNDAYS.
J. A. NADEAU CO., FORD DEALERS.
1100 E. Stanson, Humbolt 2240.

FORD TOURING, 1920. Good, cheap.

DUNHAM for FORDS
Authorized FORD Dealer. 1250 W. 7th.

FORD touring, 1917 to '22. Prices from $50 to $500. We recondition all our trade-in cars. Terms, no brokerage. BILL & McCREADY, INC., Chevrolet Dealer. 1185 S. Hill.

FORD TOURING, 1914, $70

DUNHAM for FORDS
Authorized FORD Dealer. 1250 W. 7th.

FORD touring, shock absorbers, special top, cord tires on rear, only $115. terms. 231 N. Pacific Blvd. Hum. 7758.

FORD late 1922 touring, Hasslers, speedometer, perfect running, Hassler, speedometer, perfect running, Hasslers, speed lake $50 down, condition; will sell or Beacon 5633. Call SHECK, Bdwy. 5808

FORD TOURING, 1923—$390.
Perfect; this car can be sold only by us. Terms. Open Sun. & eve.
FORD 1923 6 good tires like new. $395. If you want a good late car, see this.
1127 S. WESTERN AVE.

FORD TOURING—One-man top, $265. Demountable rims, starter, large wheel. MAIN. Open Sun. and eve. 1918 80.

FORD, late 1918, perfect condition, starter, shock absorbers, extras, sell or trade. $775. Terms. 1121 W. 37TH PL.

FORD, best equipped, easiest riding car in town. $650. Mechanically perfect. Sacrifice, owner leaving city. 1025 S. BDWY.

FORD, 1922 touring, 4-speed axle, $255. terms. 1616 80. MAIN. Motor overhauled. HOLLY 1866.

FORD TOURING, $135; fine running order. 1616 80. MAIN.

FORD 1922 touring, starter, demountable rims, wheels, $260, terms. 777 CENTRAL AVE.

FORD touring, 1923 model, $325. Extras. $100 down. Call 87703.

FORD touring, in good shape, $35 down. 2624 PASADENA AVE.

FORD TOURING—Runs fine, $95; new top and paint. 1918 80. MAIN.

FORD tour, new motor, $275, terms. 1616 80. MAIN. Motor overhauled. HOLLY 1866.

FORD touring, late '22, starter, demountable rims, wheels, spare tire, motometer, shock absorbers, cord tires, $350. Terms. 1616 80. MAIN.

FORD touring, 1921, $250 down. F. E. STEPHENS, 153 W. Pico. 820508.

FORD TOURING CAR.
Good top and tires, wind deflectors. Terms. No brokerage.
BOOGAR & GILLINGHAM, Ford Dealers.
924 W. Pico. 80068.

FORD TOURING CAR CO.
Let 12th & Grand.

FORD touring, 1923, late, 12,000 miles, like new. Couldn't run better. Priced for cash. Call 1127 S. Olive st. 87268.

FORD touring, 1923, superior model, broken in carefully, good rubber, mileage, almost new. Bargain, $495. PAIGE CO. OF SO. CAL. 1127 S. Olive st. 87268.

FORD touring, 1921, starter, demountable rims, wheels, sun visor, wind wings, extra tire, motometer, spare tire. Priced right. 340 W. 23RD ST.

FORD tour., 1921, A1 condition. Terms. Call ADDINGTON HOTEL, Room 200.

FORD touring, 1921, good original finish, new tires. Bargain. Open eve. W. H. COOK, 1135 S. Olive. 84506.

FORD touring, 1923, excellent condition, rare bargain, $495; terms. 4076 S. VERMONT.

FORD touring, 1922, fine shape, first-class condition, $295 cash or terms to responsible party. 4059 S. VERMONT.

FORD touring, 1924 brand; new, never run a mile. Big discount; cannot use. Terms. 236 S. FLOWER.

FORD touring, late model, $175, terms. 1616 80. MAIN. Motor overhauled. HOLLY 1866.

FORD touring, 1923, fine shape, $295 cash or terms to responsible party. 4059 S. VERMONT.

FORD touring, 1922, Lasts for speed, Left for storage. GARAGE, 806 Sunset.

FORD touring, good engine, body, tires. $200. 1127 S. Olive st. 87268.

CLEVELAND LIGHT SIX
1921 TOURING.
A special job; thoroughly rebuilt mechanically; new paint, top and Brand-new fantasote top, quarter curtains and finish, Jiffy-Jenes exhaust deflectors and many other extras; wind deflectors and vicey lights and sold right; on easy payments. Open Eve. and Sunday.
"The House of Individuality."
W. P. HERBERT CO.
Chandler and Cleveland Distributors.
1260 So. Olive. 829-016.

CLEVELAND TOURING DE LUXE.
1920 model, perfect cond., like new; extras; will take Ford in trade. 1918 S. MAIN. Open Sun. and eve.

Cleveland 6, 5 passenger, new cord tires, terms, $425, cash or terms. 4059 S. VERMONT.

COLUMBIA 1922 TOUR.
Runs good. Lots of extras, bargain.
BEAUMONT MOTOR CAR CO.
Let 12th & Grand.

DODGE, 1917 touring, wind wings, spot light, good motor and tires. $175.

OPEN EVENINGS AND SUNDAYS.
J. A. NADEAU CO., FORD DEALERS.
1100 E. Stanson. Humbolt 2240.

DODGE like new; cat, top, wind wings, bumpers, spotlight, wardrobe; velour upholstery. $34 W. PICO.

DODGE tour., 1921, a wonderful bargain. $825, terms. 3611 S. HILLMAN BLVD.

DODGE touring, good shape. $40 down. 2614 PASADENA AVE.

DODGE 1923 touring car, with extras, by owner. 874 CLIFDEN, Pasadena.

DORT, 1919. A dandy little car. $125 takes it. 4059 S. VERMONT.

DURANT '23 Star, Disc wheels, practically new cord tires; looks new; couldn't run better. $785. Call 1127 S. Olive st. 87268.

ELGIN, late '19 motor, rear end and transmission in perfect condition. Priced for cash. Phone owner, 2 to 5 p.m. 1477 S. Hill.

FORD touring, 1923, Hassler shocks, Stewart vacuum, starter, Boosh ignition, new bumpers, foot throttle, cut out, speedometer, dash light, exhaust whistle, spot light, spare tire, motometer, looks and runs like new. $385, terms.
OPEN EVENINGS AND SUNDAYS.
J. A. NADEAU CO., FORD DEALERS.
1100 E. Stanson, Humbolt 2240.

FORD, 1919 touring, starter, demountable rims, speedometer, spare tire. You'll have to hurry. $185. terms.
OPEN EVENINGS AND SUNDAYS.
J. A. NADEAU CO., FORD DEALERS.
1100 E. Stanson, Humbolt 2240.

FORD TOURING, 1920. Good, cheap.

DUNHAM for FORDS
Authorized FORD Dealer. 1250 W. 7th.

FORD touring, 17 to 22. Prices from $50 to $500. We recondition all our trade-in cars. Terms, no brokerage. BILL & McCREADY, INC., Chevrolet Dealer. 1185 S. Hill.

FORD TOURING, 1914, $70

DUNHAM for FORDS
Authorized FORD Dealer. 1250 W. 7th.

FORD touring, shock absorbers, special top, cord tires on rear, only $115. terms. 231 N. Pacific Blvd. Hum. 7758.

FORD late 1922 touring, Hasslers, speedometer, perfect running, Hasslers, speed lake $50 down, condition; will sell or Beacon 5633. Call SHECK, Bdwy. 5808

FORD TOURING, 1923—$390.
Perfect; this car can be sold only by us. Terms. Open Sun. & eve.
FORD 1923 6 good tires like new. $395. If you want a good late car, see this.
1127 S. WESTERN AVE.

FORD TOURING—One-man top, $265. Demountable rims, starter, large wheel. MAIN. Open Sun. and eve. 1918 80.

FORD, late 1918, perfect condition, starter, shock absorbers, extras, sell or trade. $775. Terms. 1121 W. 37TH PL.

FORD, best equipped, easiest riding car in town. $650. Mechanically perfect. Sacrifice, owner leaving city. 1025 S. BDWY.

FORD, 1922 touring, 4-speed axle, $255. terms. 1616 80. MAIN. Motor overhauled. HOLLY 1866.

FORD TOURING, $135; fine running order. 1616 80. MAIN.

FORD 1922 touring, starter, demountable rims, wheels, $260, terms. 777 CENTRAL AVE.

FORD touring, 1923 model, $325. Extras. $100 down. Call 87703.

FORD touring, in good shape, $35 down. 2624 PASADENA AVE.

FORD TOURING—Runs fine, $95; new top and paint. 1918 80. MAIN.

FORD tour, new motor, $275, terms. 1616 80. MAIN. Motor overhauled. HOLLY 1866.

FORD touring, late '22, starter, demountable rims, wheels, spare tire, motometer, shock absorbers, cord tires, $350. Terms. 1616 80. MAIN.

FORD touring, 1921, good original finish, new tires. Bargain. Open eve. W. H. COOK, 1135 S. Olive. 84506.

FORD touring, 1923, excellent condition, rare bargain, $495; terms. 4076 S. VERMONT.

FORD touring, 1923, superior model, broken in carefully, good rubber, mileage, almost new. Bargain, $495. PAIGE CO. OF SO. CAL. 1127 S. Olive st. 87268.

FORD touring, 1921, starter, demountable rims, wheels, sun visor, wind wings, extra tire, motometer, spare tire. Priced right. 340 W. 23RD ST.

FORD tour., 1921, A1 condition. Terms. Call ADDINGTON HOTEL, Room 200.

FORD touring, 1921, good original finish, new tires. Bargain. Open eve. W. H. COOK, 1135 S. Olive. 84506.

FORD touring, 1923, excellent condition, rare bargain, $495; terms. 4076 S. VERMONT.

FORD touring, 1924 brand; new, never run a mile. Big discount; cannot use. Terms. 236 S. FLOWER.

FORD touring, late model, $175, terms. 1616 80. MAIN. Motor overhauled. HOLLY 1866.

FORD touring, 1923, fine shape, $295 cash or terms to responsible party. 4059 S. VERMONT.

FORD touring, late '22, starter, demountable rims, wheels, spare tire, motometer, shock absorbers, cord tires, $350. Terms. 1616 80. MAIN.

FORD touring, 1921, good original finish, new tires. Bargain. Open eve. W. H. COOK, 1135 S. Olive. 84506.

FORD touring, 1923, excellent condition, rare bargain, $495; terms. 4076 S. VERMONT.

FORD touring, 1923, superior model, broken in carefully, good rubber, mileage, almost new. Bargain, $495. PAIGE CO. OF SO. CAL. 1127 S. Olive st. 87268.

FORD touring, 1921, starter, demountable rims, wheels, sun visor, wind wings, extra tire, motometer, spare tire. Priced right. 340 W. 23RD ST.

FORD tour., 1921, A1 condition. Terms. Call ADDINGTON HOTEL, Room 200

Los Angeles Daily Times.

HOUSES—For Sale

Miscellaneous

OPEN TO INSPECT FROM 9 TO 5

IN WILSHIRE'S FINEST LOCATION.

GENUINE SACRIFICE, MUST SELL

Large 2-story cement plaster 10-room home of ITALIAN ARCHITECTURE, 3 tile bathrooms, 5 bedrooms. Spacious and DINING RM. finished in SOLID MAHOGANY, hand rubbed. Beautiful breakfast room, complete kitchen, tile sink, pass pantry with light, panelled walls. This home has every modern convenience, and is of the best construction. Upstairs sunroom and deck porch. Decorations very exquisite throughout, by hand in oil on canvas, panelled mahogany. Garage for 2 cars; electrically-controlled unit system of heating. Many very special features. This home is offered without a question of doubt, the outstanding bargain of the residential Wilshire Square district, and will readily supersede this upon inspection. The price is at least $10,000 under the market for this class of home. Terms can be arranged to suit purchaser. Open for inspection today.

Let's Talk It Over.

CLINCH & HURTLE,
Members L. A. Realty Board,
408-416 S. Western.
Phones— 850448

SPANISH TYPE STUCCO BUNGALOW.

New 6-room Spanish type stucco bungalow with tile roof, in the Commonwealth district, one of the highest class districts in Los Angeles; living room 24x15, with fireplace, 2 large bedrooms, vestibule, basement, 2 large storage rooms, water heater, all rooms heated with air from the basement furnace.

Nothing has been spared to make this a home of quality, artistic appearance and refinement.

PRICE $18,000 on terms.

If you are looking for a home of this type see Mr. Larson at once.

THE FRANK MELINS CO.,
301 N. Western ave. at Beverly Blvd.
Holly 4004.

$28,500.
6-ROOM,
WILSHIRE COLONIAL, $28,500.
Just off Wilshire Blvd. Overlooking Windsor Square. Considered one of the ideal locations; see the house and you'll agree it is one of the most delightful and charming homes you've ever inspected.
Every woodwork and oil on all walls throughout. Downstairs opens up into attractive living, dining, sunroom, lavatory, reception room and bath.
Upstairs 3 beautiful bedrooms, 2 connecting bathrooms, both of which are of extra size, fully tiled, one having built-in shower. Upstairs sunroom and deck porch. Decorations very exquisite; done by hand in oil on canvas throughout, by hand-in-oil system of painting.
Beautiful mahogany. Garage for 2 cars; electrically-controlled unit system of heating.
This home without a question of doubt, the outstanding bargain of the residential Wilshire Square district, and will readily supersede this upon inspection. The price is at least $10,000 under the market for this class of home. Terms can be arranged to suit purchaser. Open for inspection today.

Let's Talk It Over.

CLINCH & HURTLE,
Members L. A. Realty Board,
408-416 S. Western.
Phones— 850448

SEE THIS HOME SURE
$13,000
7-room Wilshire Bungalow
A carefully planned, well built home of quality, splendid homes built a few years ago, conveniently located one block east of Wilshire Boulevard, close to Wilshire Country Club, and west of Western avenue. Attractive in detail, complete in every convenience, beautifully finished in ivory enamel throughout. Large living room, with 3 delightful windows, beautiful fir floor and double garage. Sunny breakfast room, 3 good bedrooms, and one large sleeping porch. Tiled bath and kitchen. Lawn, close to Wilshire Country Club. Holly 1740. THOMPSON, on premises.

READ CAREFULLY. I am offering at a sacrifice my beautiful home of 8 rooms and 3 baths, in a business location, 50 ft. front on a boulevard. Just a few steps to theater and market, at intersection of 2 car lines. Just about the prettiest lot in the city. Lot alone, which is 50x170, is worth $6,000. Will sell for $12,500. Take $10,500, $5500 cash, price of home, $7000, balance $100 per month. Will rent for $200 monthly. If you want a home cheap, see this one. Must leave on account of ill health. See owner on premises, or call with BOWKER & PACKER, cor. of 6th and Rampart. Drexel 1104.

MONROVIA
SOUTHERN CALIFORNIA'S
MOST BEAUTIFUL HOME CITY.
WILSON REALTY CO.
632 So. Myrtle, Monrovia.

2 ROOMS and bathroom, $375, also built-in bed frame and breakfast nook; will finish the inside and paint outside your self. We build this house on your lot for $1,000. Small house at Peasely Blvd. and Virginia Ave. FRANCIS BUILDING CO.

IT IS A PLEASURE INDEED TO OFFER a home worth having. One on Berendo near Vernon, modern in every detail. Absolute privacy. You must not overlook these values. Will meet good terms. BINDER, 622-23 Bank.

FURNISHED 7-room home, corner lot 85x 150, Lankershim. Gasoline pump and windmill; garage and chicken house. 7 cars. 10923 Riverside Drive.

BEAUT. mod. 7 rms. Hdw. floors, 3 bdrms., furnace, attm-air heating system. Granada dist. 25 min. to Th & Ridge. $15,000, good terms. 1913 FREMONT. Colo. 8180 or 351502.

By owner, 7-room home, 2 baths, fireplace, hardwood floors throughout. Phone 50084, ALTADENA, or 286-J29, Pasadena.

5-ROOM bungalow, 4 bedrooms, near Hollywood Blvd. $1000 cash, balance easy. MR. DUNN, Drexel 3882.

ARMENIAN Angelus Mesa 8-rm. home, fine condition. Garage. Lawns. $12,000. Part cash. OWNER, 5309 Dalton ave.

FOR SALE—Modern 6-room bungalow, garage, $6800; $1300 cash, balance $50 per mo. See this snap. Inquire K. F. Cheney ave., Inglewood.

OWNER'S 9-rm. 2-story home, nr. 4th and St. Andrews. DREXEL 4475.

West and Northwest

SPANISH STUCCO BUNGALOW
TIFFANY DUPLEX GLOBE ROOMS
3 bedrooms, tile bath and sink. House well built. Owner wishes to go away and will include all new furniture, Victrola, floor lamps, etc. Also 2 gas ranges. Price is low. Terms. $2500 to handle. As soon as you read this call WADE, 57660 (evenings 706-852.)
MERRICK & RUDDICK, INC.
2681 Hollywood Blvd.

FOR SALE. $8500.

NEW 6-ROOM BUNGALOW.

In most desirable residential district in Los Angeles; 3 large bedrooms, tile bath; $2000 under price. $2000 cash, balance easy.

8272 W. Pico St., or Wilton Pl.

SOUTH WILSHIRE district, 6-room bungalow, 50 ft. view lot, built for a home, but forced to sell. Exceptional architecture and convenient. West of Arlington and Country Club. A home you will be proud of and enjoy. Only $6500. Near schools and car. Only $2500 cash. Drexel 4523. J. WATERS, Realtor, 3rd & Western, evenings 439-845.

IN WINDSOR SQ.
A BEAUTIFUL ITALIAN VILLA
FOR SALE, FURNISHED OR
UNFURNISHED, LARGE CORNER.

When I show you this home you will have to admit that it has REAL ATTRACTION. It is entirely DIFFERENT from the general run of homes. It is different in that it is TRUE ITALIAN. 7 INCHES to the 20-FT. CEILINGS in the SOLARIUM. 7 INCH floorways and 5 bedrooms and 3 tiled baths. A covered wall surrounds the home, and adds even more charm to the already BEAUTIFUL GROUNDS and DRAPES. $85,000 for the house complete FURNISHED or $75,000 UNFURNISHED. Call MR. WHITE, with the J. R. ALTHOUSE CO., for appointment. 315 S. Western ave. Drexel 4473. After 6 p.m. call Holly 8038.

SEE THIS HOME TODAY.

BEAUTIFUL ITALIAN VILLA
TILE ROOF. MODERN. BEAUTY.
Open to Inspect.

If you want to see a real home see this. On a large 90-FOOT CORNER lot, near 56th and Terraine Blvd. Priced for QUICK SALE. Priced very attractive. Selected very carefully. Built-in COMFORTABLE FEATURES throughout. Large living room with beautiful fireplace, dining room, buffet. Breakfast room with BUILT-IN ELECTRIC REFRIGERATOR. Large sunny bedrooms, 10x12 patio in rear, and wealth of rare shrubs and fruit trees. Beautiful MAHOGANY, hand rubbed. Beautiful WINDOWS, 2 to a room, with Venetian blinds. Large garage. Price is low. Terms to suit. Don't delay. Call today. Only 10 minutes' drive from Pershing Square. Open for inspection all day ALL DAY and EVENING. MORNING SUN and SHADE. Large shade trees. Will practically new. Owner leaving for Detroit on Oct. 15th and must sell. Can arrange to suit. Small monthly payments. Small down payment. Also 5-room bungalow, $4250. See Mr. Ross or Mr. Ryan with

FORD & BECKER.
607 So. Western ave. Dunkirk 1000.

$ ROOMS $ BATHS
$ 16,500 $
DELIGHTFUL WILSHIRE BUNGALOW
Beautiful stucco, tile roof bungalow, with 3 and 2 baths, situated in the finest home district of Los Angeles. Some of which has a view as high as $25,000 of which I am sole agent. 30-foot living room, with dining room, 3 bedrooms, 2 baths, kitchen, 3 bedrooms and 2 baths, lot, double garage. See Mr. Pickering for appointment.

BURTON & CO.
Western ave. at 10th st.
766-951.

A NORTH ARDEN BLVD.
IMMEDIATE POSSESSION.
Beautiful living-room with open fireplace, all large rooms, finished in southern gum. Spacious dining-room and one large bedroom, also finished in southern gum. Elegant tile bath, showers, cement kitchen, nursery breakfast nook. Lawn, close to Wilshire Country Club. Holly 1740. THOMPSON, on premises.

SEE THIS ONE SURE
$13,000
7-room Wilshire Bungalow
A carefully planned, well built home of quality, splendid homes built a few years ago, conveniently located one block east of Wilshire Boulevard, close to Wilshire Country Club, and west of Western avenue. Attractive in detail, complete in every convenience, beautifully finished in ivory enamel throughout. Large living room, 3 delightful windows, beautiful fir floor and double garage. Sunny breakfast room, 3 good bedrooms, and one large sleeping porch. Tiled bath and kitchen. Lawn, close to Wilshire Country Club. Holly 1740. THOMPSON, on premises.

READ CAREFULLY. I am offering at a sacrifice my beautiful home of 8 rooms and 3 baths, in a business location, 50 ft. front on a boulevard. Just a few steps to theater and market, at intersection of 2 car lines. Just about the prettiest lot in the city. Lot alone, which is 50x170, is worth $6,000. Will sell for $12,500. Take $10,500, $5500 cash, price of home, $7000, balance $100 per month. Will rent for $200 monthly. If you want a home cheap, see this one. Must leave on account of ill health. See owner on premises, or call with BOWKER & PACKER, cor. of 6th and Rampart. Drexel 1104.

OPEN FOR INSPECTION
10 A.M. TO 4:30 P.M.
MAGNIFICENTLY FURNISHED
BUNGALOW
143 N. WILTON PLACE
$16,000.

Finest location in Wilshire's bungalow district. Furnishings out in splendid condition, grounds lines very tastefully planted. Phone Mr. Barker, Drexel 1464.

THE FRANK MELINS CO., INC.
3701 Wilshire Blvd. Drexel 1464.

WILSHIRE BUNGALOW BARGAIN.
$12,500.

Located in Gramercy Pl. 3½ blocks from 3rd st. car. Very pretty rooms, comfortable living and dining rooms, convenient bedrooms, Cheerful breakfast room and cozy den. Convenient kitchen with all built-in features. Screened sleeping porch and hall with shower. Gas furnace. Landscaped with flowers, shrubs and fruit trees. A reasonable cash payment down and balance at $75 a month, including interest. This is a real bargain and will not last so act quickly. Call Mr. Morris at Mr. Ryan's office.

FORD & BECKER.
607 So. Western ave. Dunkirk 1000.

$18,500. ARTIST'S VILLA. $18,500
Most beautiful home, one block north of Wilshire, lot 50x170, rich in aquarium and wooden gardens, and 4 alts for swimming, practically no expense; exotic servants' quarters, the year; 3 beautiful bedrooms and 2 tiled baths, concrete basement, oil; lighting fixtures specially made. Distinctive add-world fixtures and shapes and curtain-world fixtures in the house. Come and show you. Your terms are my terms. Mr. Richards, with R. H. ALTHOUSE CO., 315 S. Western. Drexel 4473, after 6 p.m. 439054.

$11,000
NEW WINDSOR SQUARE DISTRICT
SIX-ROOM STUCCO BUNGALOW
Situated on beautiful paved 60-ft. corner in Windsor Square district. This is a WONDERFUL BARGAIN. Contains three attractive bedrooms, has fireplace in living room, tile bath, and is in splendid condition throughout. Nothing in this exclusive district to compare in price with this. If sold quickly we can deliver at this low figure. See us at once.

GLENN & SMITH
633 So. Western ave.
Near Wilshire Boulevard.
667-137—Phones—667-674

NEW TWO-STORY STUCCO HOME
4 BEDROOMS, 2 BATHS
$25,000
40-foot corner just completed. Owner must sell. Terms. From Wilshire, 2 blocks west on Arden. Large rooms finished in mahogany, enameled and panelled walls, decorative breakfast room, fully tiled, with garage. Shown by appointment only. Call MR. HARMON, Holly 4004.

$1000 UNDERPRICED.

Beautiful new 6-room stucco bungalow, underpriced at least $1000. On a large lot 52 feet front; inc. this home has 2 bedrooms, large living-room, breakfast-room and every modern convenience, oak floors throughout, natural gum, and artistically decorated. Must be seen to be appreciated. We do not seem to be in a hurry to sell this home, but this is our best medium priced house.

See Mr. Larson, Holly 4004.

THE FRANK MELINS CO.,
301 N. Western ave. at Beverly Blvd.

SEE THIS ONE SURE
$13,000
7-room Wilshire Bungalow
A carefully planned, well built home of quality, splendid homes built a few years ago, conveniently located one block east of Wilshire Boulevard, close to Wilshire Country Club, and west of Western avenue. Attractive in detail, complete in every convenience, beautifully finished in ivory enamel throughout. Large living room, 3 delightful windows, beautiful fir floor and double garage. Sunny breakfast room, 3 good bedrooms, and one large sleeping porch. Tiled bath and kitchen. Lawn, close to Wilshire Country Club. Holly 1740. THOMPSON, on premises.

OPEN FOR INSPECTION
10 A.M. TO 4:30 P.M.
MAGNIFICENTLY FURNISHED
10-ROOM MANSION
143 N. WILTON PLACE
$16,000.

Finest location in Wilshire's bungalow district. Furnishings out in splendid condition, grounds lines very tastefully planted. Phone Mr. Barker, Drexel 1464.

THE FRANK MELINS CO., INC.
3701 Wilshire Blvd. Drexel 1464.

WILSHIRE BUNGALOW BARGAIN.
$12,500.

Located in Gramercy Pl. 3½ blocks from 3rd st. car. Very pretty rooms, comfortable living and dining rooms, convenient bedrooms. Cheerful breakfast room and cozy den. Convenient kitchen with all built-in features. Screened sleeping porch and hall with shower. Gas furnace. Landscaped with flowers, shrubs and fruit trees. A reasonable cash payment down and balance at $75 a month, including interest. This is a real bargain and will not last so act quickly. Call Mr. Morris at Mr. Ryan's office.

FORD & BECKER.
607 So. Western ave. Dunkirk 1000.

$18,500. ARTIST'S VILLA. $18,500
Most beautiful home, one block north of Wilshire, lot 50x170, rich in aquarium and wooden gardens, and 4 alts for swimming, practically no expense; exotic servants' quarters, the year; 3 beautiful bedrooms and 2 tiled baths, concrete basement, oil; lighting fixtures specially made. Distinctive add-world fixtures and shapes and curtain-world fixtures in the house. Come and show you. Your terms are my terms. Mr. Richards, with R. H. ALTHOUSE CO., 315 S. Western. Drexel 4473, after 6 p.m. 439054.

$11,000
NEW WINDSOR SQUARE DISTRICT
SIX-ROOM STUCCO BUNGALOW
Situated on beautiful paved 60-ft. corner in Windsor Square district. This is a WONDERFUL BARGAIN. Contains three attractive bedrooms, has fireplace in living room, tile bath, and is in splendid condition throughout. Nothing in this exclusive district to compare in price with this. If sold quickly we can deliver at this low figure. See us at once.

GLENN & SMITH
633 So. Western ave.
Near Wilshire Boulevard.
667-137—Phones—667-674

NEW TWO-STORY STUCCO HOME
4 BEDROOMS, 2 BATHS
$25,000
40-foot corner just completed. Owner must sell. Terms. From Wilshire, 2 blocks west on Arden. Large rooms finished in mahogany, enameled and panelled walls, decorative breakfast room, fully tiled, with garage. Shown by appointment only. Call MR. HARMON, Holly 4004.

$1000 UNDERPRICED.

Beautiful new 6-room stucco bungalow, underpriced at least $1000. On a large lot 52 feet front; inc. this home has 2 bedrooms, large living-room, breakfast-room and every modern convenience, oak floors throughout, natural gum, and artistically decorated. Must be seen to be appreciated. We do not seem to be in a hurry to sell this home, but this is our best medium priced house.

See Mr. Larson, Holly 4004.

THE FRANK MELINS CO.,
301 N. Western ave. at Beverly Blvd.

SEE THIS ONE SURE
$13,000
7-room Wilshire Bungalow
A carefully planned, well built home of quality, splendid homes built a few years ago, conveniently located one block east of Wilshire Boulevard, close to Wilshire Country Club, and west of Western avenue. Attractive in detail, complete in every convenience, beautifully finished in ivory enamel throughout. Large living room, 3 delightful windows, beautiful fir floor and double garage. Sunny breakfast room, 3 good bedrooms, and one large sleeping porch. Tiled bath and kitchen. Lawn, close to Wilshire Country Club. Holly 1740. THOMPSON, on premises.

READ CAREFULLY. I am offering at a sacrifice my beautiful home of 8 rooms and 3 baths, in a business location, 50 ft. front on a boulevard. Just a few steps to theater and market, at intersection of 2 car lines. Just about the prettiest lot in the city. Lot alone, which is 50x170, is worth $6,000. Will sell for $12,500. Take $10,500, $5500 cash, price of home, $7000, balance $100 per month. Will rent for $200 monthly. If you want a home cheap, see this one. Must leave on account of ill health. See owner on premises, or call with BOWKER & PACKER, cor. of 6th and Rampart. Drexel 1104.

MONROVIA
SOUTHERN CALIFORNIA'S
MOST BEAUTIFUL HOME CITY.
WILSON REALTY CO.
632 So. Myrtle, Monrovia.

2 ROOMS and bathroom, $375, also built-in bed frame and breakfast nook; will finish the inside and paint outside yourself. We build this house on your lot for $1,000. Small house at Peasely Blvd. and Virginia Ave. FRANCIS BUILDING CO.

IT IS A PLEASURE INDEED TO OFFER a home worth having. One on Berendo near Vernon, modern in every detail. Absolute privacy. You must not overlook these values. Will meet good terms. BINDER, 622-23 Bank.

FURNISHED 7-room home, corner lot 85x 150, Lankershim. Gasoline pump and windmill; garage and chicken house. 7 cars. 10923 Riverside Drive.

BEAUT. mod. 7 rms. Hdw. floors, 3 bdrms., furnace, attm-air heating system. Granada dist. 25 min. to Th & Ridge. $15,000, good terms. 1913 FREMONT. Colo. 8180 or 351502.

By owner, 7-room home, 2 baths, fireplace, hardwood floors throughout. Phone 50084, ALTADENA, or 286-J29, Pasadena.

5-ROOM bungalow, 4 bedrooms, near Hollywood Blvd. $1000 cash, balance easy. MR. DUNN, Drexel 3882.

ARMENIAN Angelus Mesa 8-rm. home, fine condition. Garage. Lawns. $12,000. Part cash. OWNER, 5309 Dalton ave.

FOR SALE—Modern 6-room bungalow, garage, $6800; $1300 cash, balance $50 per mo. See this snap. Inquire K. F. Cheney ave., Inglewood.

OWNER'S 9-rm. 2-story home, nr. 4th and St. Andrews. DREXEL 4475.

West and Northwest

SPANISH STUCCO BUNGALOW
TIFFANY DUPLEX GLOBE ROOMS
3 bedrooms, tile bath and sink. House well built. Owner wishes to go away and will include all new furniture, Victrola, floor lamps, etc. Also 2 gas ranges. Price is low. Terms. $2500 to handle. As soon as you read this call WADE, 57660 (evenings 706-852.)
MERRICK & RUDDICK, INC.
2681 Hollywood Blvd.

FOR SALE. $8500.

NEW 6-ROOM BUNGALOW.

In most desirable residential district in Los Angeles; 3 large bedrooms, tile bath; $2000 under price. $2000 cash, balance easy.

8272 W. Pico St., or Wilton Pl.

SOUTH WILSHIRE district, 6-room bungalow, 50 ft. view lot, built for a home, but forced to sell. Exceptional architecture and convenient. West of Arlington and Country Club. A home you will be proud of and enjoy. Only $6500. Near schools and car. Only $2500 cash. Drexel 4523. J. WATERS, Realtor, 3rd & Western, evenings 439-845.

OUR BEST BET.

4 and five-family 55 monthly, if desired. This is a new stucco, built-in features, tile bath, hardwood floors throughout, close in, 2 cars. Price $12,000. Terms. $2,000 cash, balance $100 per month. 2 blocks from Wilshire. 2 cars. 1913 FREMONT. Colo. 8180 or 351502.

NEAR 16TH AND WESTERN, close in, 2-story house, 8 bedrooms, sleeping porch, bath upstairs, all hardwood floors downstairs, all built-ins, 2 garages, 2 sides, all built-in garages, 2 cars, 50' lot, fenced street, $12,000. Want $3000 cash, balance on terms to suit. BOYLES, 2861 W. PICO STREET.

WEST WASHINGTON DISTRICT.
BUNGALOWS, $15,500.
$3500 down, per stucco bungalow and 5 rooms, new stucco bungalow, 4 rooms, sleeping porch, tile bath, $140 per month. Why buy a double bungalow when this home is better? 2 blocks Vermont car. 4673 W. WASHINGTON BLVD.

ENGLISH STUCCO.
North Wilshire, beautiful street; 6 rooms, mahogany finish, hand painted and stenciled walls; 2 tile baths and maid's room, front bath and sink, dozen garage, cement floors, screened mantel, vacuum plant, $13,500. JACK WILSON, 309 S. Western. 567081.

LOOKING AROUND?
Stop right here! Modern bungalow; large living-room, dining-room, telephone-room, kitchen, back porch, toilet, cement floor has 8 bedrooms, bath; inclosed sleeping porch; close in. $7500. DUNKIRK 2878.

$3,000 cash, balance $30 per month. 6 rooms, 2 baths, hardwood floors throughout, fireplace, garage, $4500. 1260 W. Jefferson.

$3,000 cash, balance $30 per month. 6 rooms, 2 baths, hardwood floors throughout, fireplace, garage, $4500. 1260 W. Jefferson.

$11,000
NEW WINDSOR SQUARE DISTRICT
SIX-ROOM STUCCO BUNGALOW
Situated on beautiful paved 60-ft. corner in Windsor Square district. This is a WONDERFUL BARGAIN. Contains three attractive bedrooms, has fireplace in living room, tile bath, and is in splendid condition throughout. Nothing in this exclusive district to compare in price with this. If sold quickly we can deliver at this low figure. See us at once.

GLENN & SMITH
633 So. Western ave.
Near Wilshire Boulevard.
667-137—Phones—667-674

NEW TWO-STORY STUCCO HOME
4 BEDROOMS, 2 BATHS
$25,000
40-foot corner just completed. Owner must sell. Terms. From Wilshire, 2 blocks west on Arden. Large rooms finished in mahogany, enameled and panelled walls, decorative breakfast room, fully tiled, with garage. Shown by appointment only. Call MR. HARMON, Holly 4004.

$1000 UNDERPRICED.

Beautiful new 6-room stucco bungalow, underpriced at least $1000. On a large lot 52 feet front; inc. this home has 2 bedrooms, large living-room, breakfast-room and every modern convenience, oak floors throughout, natural gum, and artistically decorated. Must be seen to be appreciated. We do not seem to be in a hurry to sell this home, but this is our best medium priced house.

See Mr. Larson, Holly 4004.

THE FRANK MELINS CO.,
301 N. Western ave. at Beverly Blvd.

SEE THIS ONE SURE
$13,000
7-room Wilshire Bungalow
A carefully planned, well built home of quality, splendid homes built a few years ago, conveniently located one block east of Wilshire Boulevard, close to Wilshire Country Club, and west of Western avenue. Attractive in detail, complete in every convenience, beautifully finished in ivory enamel throughout. Large living room, 3 delightful windows, beautiful fir floor and double garage. Sunny breakfast room, 3 good bedrooms, and one large sleeping porch. Tiled bath and kitchen. Lawn, close to Wilshire Country Club. Holly 1740. THOMPSON, on premises.

READ CAREFULLY. I am offering at a sacrifice my beautiful home of 8 rooms and 3 baths, in a business location, 50 ft. front on a boulevard. Just a few steps to theater and market, at intersection of 2 car lines. Just about the prettiest lot in the city. Lot alone, which is 50x170, is worth $6,000. Will sell for $12,500. Take $10,500, $5500 cash, price of home, $7000, balance $100 per month. Will rent for $200 monthly. If you want a home cheap, see this one. Must leave on account of ill health. See owner on premises, or call with BOWKER & PACKER, cor. of 6th and Rampart. Drexel 1104.

MONROVIA
SOUTHERN CALIFORNIA'S
MOST BEAUTIFUL HOME CITY.
WILSON REALTY CO.
632 So. Myrtle, Monrovia.

2 ROOMS and bathroom, $375, also built-in bed frame and breakfast nook; will finish the inside and paint outside yourself. We build this house on your lot for $1,000. Small house at Peasely Blvd. and Virginia Ave. FRANCIS BUILDING CO.

IT IS A PLEASURE INDEED TO OFFER a home worth having. One on Berendo near Vernon, modern in every detail. Absolute privacy. You must not overlook these values. Will meet good terms. BINDER, 622-23 Bank.

FURNISHED 7-room home, corner lot 85x 150, Lankershim. Gasoline pump and windmill; garage and chicken house. 7 cars. 10923 Riverside Drive.

BEAUT. mod. 7 rms. Hdw. floors, 3 bdrms., furnace, attm-air heating system. Granada dist. 25 min. to Th & Ridge. $15,000, good terms. 1913 FREMONT. Colo. 8180 or 351502.

By owner, 7-room home, 2 baths, fireplace, hardwood floors throughout. Phone 50084, ALTADENA, or 286-J29, Pasadena.

5-ROOM bungalow, 4 bedrooms, near Hollywood Blvd. $1000 cash, balance easy. MR. DUNN, Drexel 3882.

ARMENIAN Angelus Mesa 8-rm. home, fine condition. Garage. Lawns. $12,000. Part cash. OWNER, 5309 Dalton ave.

FOR SALE—Modern 6-room bungalow, garage, $6800; $1300 cash, balance $50 per mo. See this snap. Inquire K. F. Cheney ave., Inglewood.

OWNER'S 9-rm. 2-story home, nr. 4th and St. Andrews. DREXEL 4475.

West and Northwest

HOME WITH INCOME.
On beautiful 100-foot Fourth ave. lot. Something new, different, artistic and profitable in home and income property. A seven-room apartment on one floor and a four and five-room on the other. Very handsome exterior. Three garages. Seven-room apartment has reception hall, library or den with built-in mahogany bookcases, large mahogany buffet, tiled sink, panelled dining-room with beautiful built-in mahogany china cabinet, three fine bedrooms with large dressing-rooms and closets, full length plate glass mirrors in doors, Luxurious bath with tiled floor and walls. Large kitchen with breakfast nook, porcelain sink, tile drain and lark. No expense spared to make this please the most exacting taste. The four and five-room apartments leased to fine tenants at $77.500 on month. Ask for Mr. Gunn.

CLARENCE URBAN, Owner.
2301 W. Washington. Phone 760397.

ONLY $2000 CASH
BALANCE $75 PER MO.
Beautiful 6-room bungalow, 3 sleeping rooms. Near Melrose and Rossmore. Hardwood floors, tile sink, bath and shower. Automatic heater. Base plugs. Tiffany walls, 50x137 lot. East front. Real value, only $5500. Low down will handle. Interest only slightly increased. Call R. A. HENDRICK, 1821 Dunkirk.

MERRICK & RUDDICK, INC.
2681 W. Sixth st.

BEAUTIFUL STUCCO
Living-rm. dining-rm. 3 bedrms. all HARDWOOD throughout. Tile sink and bath. Hardwood with pedestal lavatory. Everything the very best. Lawn with sprinklers and shrubs all planted. Large car and stone drive. Bus line from yellow car and stone drive. Bus line from yellow car and stone drive. Bus line from yellow

HOLLYWOOD—
For Sale, Ex., Wanted, To Let

PALATIAL SPANISH HOME

of unlimited construction, with reinforced concrete walls throughout. Basement and furnace heat in each room. Beautiful and unusual tile fixtures. All hardwood floors. Many exceptional features, including three fireplaces, one of the first type, being set in with 16-foot ceilings. Many beautiful and windows. This home is situated on a slightly elevated lot, overlooking valley and mountains, with a splendid view. Many exceptional features in connection with this home. Situated on high ground, with building restrictions, with beautiful trees and shrubbery, with fountain and flowers, that above surpasses the beauty of this home. Owner has the selection of two choice homes. Open for inspection Sunday and daily. 1750 Sunset Blvd.

DOUBLE BUNGALOWS—

We have two of the best bungalows ever offered you at the price. Situated only a few miles to the beach, and only a few minutes' ride from the heart of Hollywood. Close to car line, but far enough away from the hustle and bustle of city life to be restful. Each bungalow has a full basement, with laundry tubs, and a fine floor for storage purposes

INCOME PROPERTY—
For Sale

INCOME $9360 YEARLY.

$25,000 cash required to handle. 12 beautiful 4-room flats, consisting of 3 separate buildings with 4 units in each. Built of granite and wonderfully well constructed. All hardwood floors, tile bath with shower, tile drains. Built-in breakfast nooks—in fact, every high-class and modern convenience. 1 full bedroom. 1 very fine closet bed to each unit. Outside of buildings beautifully decorated in tile trimmings. World air space and light. 2 large garages. Beautiful yard with lawn and shrubbery. If you will bring your architect or builder along we will prove to you that the construction of this property is the very best. Owner and builder has given us a price of $37,500 on this property, which makes it a reasonable proposition when compared with others of the same class. The income mentioned above is unfurnished, and could be raised to better than $12,000 per year if furnished. Location 10 blocks N. Western ave. Close to yellow street cars, banks, markets, drug store, picture shows, etc. Positively one of the safest rental properties in Los Angeles or Hollywood. For further information, call our office for appointment to see same.

METROPOLITAN REALTY CO.,
REALTORS.
1029 NO. WESTERN AVE. HOLLY 9787.

SOME BUYS—3 REAL DOUBLES
4-beautiful rms. each side, all hdw. firs., Murphy disappearing bed, breakfast nook, auto. water heater, double garage. Income $1560. Only $3000 will handle. $600 bal. including interest.

Fine stucco, 4 rms. each side, disappearing bed, tile bath and sink. Breakfast nook, built-in buffet, hgasfast nook. Hdw. thruout, auto. hot water heater. Lots of closet space. Double garage. This is an exceptionally well constructed home on side lot. Rent is low and we can lease the other for 1 year to show an income of $1560. Exclusive $4500 terms. Phone owner 553-55.

Last but not least. Another stucco double of 3 rms. Each side has Batch tile enamel, built-in buffet, hdw. floors, fine breakfast nook, tile bath and sink, tile sink, auto. water heater, extra bed and large bedroom. Price $12,600 with $5000 down.

STANLEY R. MOSS,
1029 N. Western ave. Holly. 6054.

DOUBLE BUNGALOW ON CORNER.
This stucco double bungalow on a corner lot 50x140, two blocks west of Western Ave., has front and rear side, living room, dining-room, cabinet kitchen, one bedroom and wall bed, bath and breakfast room, enamel finish, oak floors. You can buy this today completely furnished for $6,000, $4000 cash. First one here gets it. Income $140.

READY TO SHOW—A new double bungalow, 4 rooms each, combined living and dining-room, two bedrooms, tile bath and shower. Beverly Blvd. district, $12,500, $5500 cash. Income $140. A regular buy.

GEO. OSBORN,
111 N. Western ave. Tel. 567024.

WILSHIRE'S FINEST FLAT, $4800 INCOME
ON CORNER IN FINEST RENTAL DISTRICT.

4 LARGE 5-ROOM SPLENDID FLATS.

Highest-class construction, finish, fixtures. Beautiful yard. Four garages. Excellent investment. Remarkable income. Exceptional value at under-market price. Only $14,000 to handle. Such a bargain will move quickly. Phone owner, MR. SMITH, 1 p.m. Monday. REALTY CO., 705 S. Vermont. Dunkirk 1422.

2 FINE CORNER DUPLEXES
$6000 UNDER VALUE
OPEN FOR INSPECTION, 2 TO 5 P.M.

Sidney, 8 rooms, each apt., making 4 5-room apts. Hdw. floors throughout. Beautifully decorated. We must sell, and if sold quickly will sacrifice. Call at once. Corner 4th and Western ave. to Lemon Grove and Rodgers to S.W. cor. Lemon Grove and Ridgeley. Drive to you. Sign. TODAY. Phone DUNKIRK 1422. No agents.

NEW STUCCO DOUBLE BUNGALOW
Just off Western avenue, 4 large rooms in each apartment. One side leased for $50 per month. Glass tile bath, hardwood and kitchen sinks. Only small builder's profit. Good for resale profit. Only $6,500.
$1500 with $3000 cash.
$1500 with $4000 cash.
$2000 with $6000 cash.
Call Mr. Wells or Mr. Pitser.
BURTON CO.
Western ave. at 10th st.
766-921.

$ MUST borrow money pending sale. $317-5 rooms, 2 baths, 2 garages, 8 blks. west of Western, 2 blocks north of Hollywood Blvd., beautiful home, 5 rooms, Spanish 5-unit bungalow court, 5 hand-somely furnished, 3 rooms down, 1 large room up, garages, also 2 extra large lots, beautiful view. For quick sale $28,250. Shows 34% on cash required. Could not duplicate for $50,000 to-day. Drive out today. Do not disturb tenants. Open 2 to 7 p.m. Sunday. Owner will meet any agent. 5104 Garland Blvd., Tel. 2 Edwy. 612-81 or 737-97.

OWNER'S SACRIFICE.
MUST BE SOLD
COME AND SEE IT AT
840 SIERRA BONITA
(JUST SOUTH OF GARDNER)
FIVE R. OF SANTA MONICA BLVD.
BEAUTIFUL SPANISH-TYPE DOUBLE,
4 ROOMS EACH UNITS.
INCOME $130 A MO. UNFURN.
PRICED $4,000 CASH AT ONCE.
NO AGENTS.
OWNER ON JOB 12 TO 4
HOLLYWOOD 7186.

NEW BUNGALOW COURT
WESTLAKE DISTRICT
$5000 CASH WILL HANDLE.
Owner must sell beautiful new 5-unit stucco court, located on So. Union st., within walking distance from $12,000 in the minute. It's priced to sell. If you want your home
JAEGERS REALTY CO.
3211 W. 6th. Phone Drexel 1604.

RENT BUT ON PICO STREET.
$6250, balance easy terms next year. $16,000 cash will handle. Priced for one week only. Quick action necessary to get this one sold.
Call MR. WOODVILLE, 702151.
PETTIBONE-PLANT & CONSTABLE,
Owner of Pico and Wilton Place.

FOR SALE—By owner, 5 new flats, 3 rms. and bat. Large lot, slightly view, good location, close in. All modern improvements. Rents 3 rms., $30; 2 rms., $25. Income, $170. $6000 cash; $13,000. Hollywood car to Sunset-Junction. 1406½ Micheltorena. 566195.

NEW STUCCO DUPLEX, $13,500.
10 large rooms, tile bath and sink, oak floors, built-in buffets, 2 garages. Western ave. to Hollywood, 1 block to Wilton blvd. It's a pickup at this price. $3500 cash will handle. Call CARDWELL, 4162 W. Washington. 73636.

BRAND new 4-rm. double bungalow on beautiful corner lot. Tile bath, 14% built-in features; each side; $2500 down, bal. to suit. Owner, 1 block west of 3612 Bergen ave., near Glendale. Phone Capitol 8537.

24-% NET INCOME.
50x150, corner; 1 blk. from Hollywood Blvd., 6-rm., 4 flat stucco. Replacement value $28,000. Income $3360. Price $21,500, easy terms. HOLLY. 3320.

I WILL C. FEATHER.
For Sale—Flat modern 5-room, Vermont and Santa Monica. Income $780. A real bargain at $6,000. Cash will handle.
WILL C. FEATHER.
220 W. 9th st.

BUNGALOW court, 4 units; terms, just established at 2140 S. OXFORD. Rent $220; 40x135, tile bath. Price $17,000, $9000 cash, $160 monthly. Commission to agents. PHONE 56150.

VERMONT STORES AND COURT.
Buy, buy, buy; 3 stores and nice court, for $450 mo. $37,500, terms.
MRS. AUGERMUELLER REALTY CO.
534 Crenshaw Blvd. Wilshire 1900.

SUMMITS AND 4 PER CENT MEN, ATTENTION! Would you invest $1000 if I CAN SHOW YOU 4 PER CENT on your money? Address Y, box 278, TIMES OFFICE.

BUNGALOW COURT—$10 INCOME
Address near Vine and Blvd., and see car. Income $168, mo. Price $12,000. McCONVILLE, 6092 York Blvd. Garr. 2959. Dunkirk 6158.

DOUBLE BUNGALOW BARGAIN—
4 large rooms each side. Modern, $160 per month income. Price $4,750. Only $1000 cash. Income $140. This is a real bargain. MR. KROESEN, 5529 S. Park. Dun. 5862.

$1,000 INVESTED MONEY,
6-room duplex, tile bath and sink, gas fire in one side. Beautiful home and income check to yellow car. See ANDERSON, 4462 W. Washington.

FULLY furnished 4-flat corner lot with garage and living room. Near Pico and Vermont. Income $315 month. Price $12,750. MR. DENN. Drexel 2853.

BY owner, 4-o-m. bldg. Furniture will sell on easy terms. Ambassador, $12,000 maximum rate; $2,500 write. $35,000 will handle. 1 block from HAMPTON.

DOWNTOWN business lot, 6 blks. of 5th and Hewy. 776 Towne Ave., improved with duplex and two rooms. Income $1500 per mo. $16,000. WAGNER, 4717 Monets.

HOLLYWOOD 4-family flat building, stucco, 5 rooms each, near Hollywood and Vermont. Income $2,280 monthly. Apply 4568 HOLLY. BLVD.

FOR SALE—Hollywood near Western ave., 4-room bungalow, hdwd. floors, fireplace, rent $30. Price $2,750, $500 cash, balance like rent. HOLLY 8211.

A BUY for $18,000, 820 Stanford ave., 2 modern homes and 2 single houses on lot 200 ft. deep. Income $175 mo. Owner, DUNKIRK 3972.

DO YOU want a home and income? We have 4 rooms, lower and sleeping porch rents for $35—sweet to live in. $4000 cash handles. Owner, 2508 W. 36th st.

HOLLYWOOD duplex, 4 rms., furn. and 4 rms., $12,500; easy terms. Income $140. 2% int. Owner, 1402 N. ALEXANDRIA AVE.

FOR SALE by owner, income property, 2 modern 5-room bungalows. Lot 50x135. Hollywood. 1218 GORDON ST.

OWNER offers flats and bungalows near Work Blvd.; 5 to $550. Need $8000 cash. 828-2841 rot. BEACON 6117.

INCOME PROPERTY—
For Sale

BEAUTIFUL, SPANISH STUCCO.
HOLLYWOOD-WILSHIRE BUNGALOW COURT. 5 UNITS of 4 ROOMS each. High terraced corner lot. Price $27,500. $12,500 cash. Present income on present low rentals $300 month unfurnished. Would show $450 furnished. Wonderfully well constructed. No concern about upkeep and depreciation. 2 garages, roof garden. Ideal location, near 9th st. car centers. 3-cent fare and Santa Monica car lines in a fast growing and very desirable locality. This court was not "built to sell," as can be recognized by noting the construction and many special features. Living rooms 14x24. All selected quarter-sawed oak hardwood floors. Lawn sprinkler system, time clock for lights, etc. This is the best property of its class in Los Angeles. We are exclusive agents.

"Let's Talk It Over."

CLINCH & THURTLE
406 So. Western ave.
Phone 569-444.

THE MOST MAGNIFICENT 4-FAMILY FLAT IN THE AMBASSADOR HOTEL DIST.

Situated at 247-49-51-53 South Catalina st., consisting of 8 large rooms each, living room 16x26, charming breakfast room, 2 large attractive bedrooms, tile bath with separate toilets and showers. Choice steam heat. Must be seen to be appreciated.

Holly 6871. LEWIS & KOPPMAN 438-736
312 N. Western

BEAUTIFUL DUPLEX.
WESTMORELAND DISTRICT.
Exceptionally well built—built when they built them right. Lower has six rooms, 3 bedrooms, 2 bathrooms; upper has six bedrooms, 3 bathrooms; all floors through; basement with furnace for each unit. This duplex is completely and beautifully furnished, double garage and driveway. Not along worth $12,500. Paved street, also paved alley. Price to sell at $9,500. Mortgage $4500, balance cash. McDOWELL, Encl. Apt., 699 S. Vermont Ave.

I, A HIGH DISTRICT.
A new 4 and 5-room double bungalow. Tiffany finish, tile bath and shower. Double garage. Lot 50x140. $14,000, $4000 cash. Income $140. This is a good buy.

This new Queen Anne double bungalow, 5 rooms each, is ready to show, and I'll say it's some buy for $14,500, $5000 cash. Income $150 per month. Tiffany finish. Lot 50x140. Let me show you this.

GEO. OSBORN,
111 N. Western ave. Tel. 567024.

SACRIFICING beautiful apartment building of 12 excellent apartments of 4-6 rooms. All modern and of the best construction in the residential district. This beautiful building has income of $1560 monthly. Priced at $27,500 for $25,000 and balance only a very small part of rents. This building will make you independent for life and insures you of always having large income and in our estimation is a bargain at $30,000 undercriced. For a real snap see this.
GRANT McCARTNEY COMPANY,
930 Hill st. Main 3178. Bldg. Metro. 0902.

INCOME $9480 A YEAR
AT LOW RENTALS
Beautiful, West Hollywood
Bungalow Court.
10 Units Furnished
On Wide Lot, 50x200
Ideal Location.
Best of Construction.
Always rented and filled. Illt. $25,000 will handle with convenient terms. Located on Curson 1 block N. ft. So. of Sunset Blvd. You couldn't be better.
FORD & KREKE, Owner's Agents.
4657 Hollywood Blvd. 590049

SACRIFICE SACRIFICE
SACRIFICE SPECULATORS INVESTORS
WESTERN AVENUE NEAR SECOND ST.
60-FOOT LOT, FOUR-FAMILY FLAT BUILDING. INCOME $300 PER MONTH. THIS IS THE GREATEST BARGAIN ON THE AVENUE. NO INFORMATION OVER THE PHONE. HERE WILL BE GLAD TO SHOW YOU THIS PROPERTY. CALL LOT DEPARTMENT.
DARKEL DARKEL
DREXEL 4951. WILSHIRE & WESTERN. 4951.

TO CLOSE ESTATE.

Modern stucco apt. hotel, 70 rentable rooms. Lobby, manager's suite. Right downtown. Cost $55,000. Present value $35,000. Will be sold at this figure quick to settle estate. Is underpriced $15,000.
Owner E. M. KAUTH, 827106.
BRICK & BUDDICK, INC.,
403 South Hill st.

BEAUTIFULLY located property facing most popular part of city. Wonderful view. Opposite new proposed half-million-dollar apartment building. Garment building, including 2 corners. Suitable for apartments or hotel. One 16-room house furnished or unfurnished, and one 6-room unfurnished house. Must be seen to be appreciated. Price $60,000. GUTHRIE REALTY CO., 5515 Pasadena ave. Garr. 1135.

A SURPRISING bargain. 4 acres of high unrestricted property with over 900 ft. frontage on two paved streets, heart of N. Wilshire district. Small part of this ground is improved with 4 houses, 2 of large size, 2 cottages to each unit. Present income over $150 per month. Remarkably low price $12,000 per year. Terms if desired. Let us show you this property. If it is new, Call MR. DOWKER, 558 S. Rampart, Dunkirk 1955, or eves. Drexel 4180.

HOLLYWOOD APARTMENT HOUSE.
WONDERFUL BUY.
8-STORY BRICK, strictly MODERN, right on corner of important RED CAR INTERSECTION on HOLLYWOOD BLVD. Well secured 10-year lease, with income over $12,000 annually. Attractive terms, and will consider good lot as part. For appointment to inspect call
MR. PECK, 75042 or 709706.

WEST ADAMS
NEW STUCCO FLAT
Just completed, 20 rooms, beautifully decorated, all built-in features, extra electric fixtures, tile baths with shower, tile drainboards, 2 bedrooms, ea. flat, south front lot, 4 garages, income $540 per mo., price $15,000 cash.
WHITE & SWANZEY, 1146 W. Santa Barbara Ave. Ph. Univ. 1107.

BEAUTIFUL DUPLEX STUCCO COURT.
Income $4620 a year. Two 5-room and four 4-room. Tiffany walls, trimmed in mahogany, tile baths with shower, hardwood floors throughout, close to Washington and west of Vermont. Priced at a beautiful corner price of $50,000. Terms. Call MR. WARNER, 762-792, or 710S6.

$27,000 BRICK CORNER STORES,
BETWEEN VERMONT AND WESTERN.
4 brick stores on corner of street-car lines. Wonderful built-up corner location. Will show 14% net on cash in your investment. See Mr. Bradburn, with J. R. ALTHOUSE CO., 315 S. Western ave. Drexel 6478.

$150 INCOME
New double bungalow, N. Wilshire dist., 5 rooms on side. Price $13,500. Phone UNIVERSITY 3814.

DOUBLE BUNGALOW
ONLY $2750 CASH
5 rooms each, stucco. Good location, large lot. Priced at $12,500 for quick sale only.
ANDERSON & HANSCOM CO.
1000 Western ave. Western 464. 760725.

FOR SALE—By owner on Pasadena ave., near 40th. Bungalow court 2 units, 3 rms. for 3 mos., new, modern. Let this 168, on yellow and red line, present income $92.50 per month. Price $3000. No agents, write BRA, R. box 834, Alhambra.

BY HOTEL

THREE BUNGALOWS ON WELL LOCATED LOT NEAR BEVERLY BLVD. & HILLSMONT. $16,000. INCOME $2400. TERMS. New stucco bungalows with every modern feature. Income alone worth $10,000. Small cash payment. 568-647. No agents.

SCHWARZKOPF REALTY CO.
223 W. F. Story Bldg.
Member L. A. Realty Board. 64080.

FOR SALE—5 acres of land on a corner in Arcadia, in new town of Temple. Paved streets, water, elec., all delivery service. Priced 20% below rates of surrounding unsubdivided. You ought to see it before buying.

SCHWARZKOPF REALTY CO.
223 W. F. Story Bldg.
Member L. A. Realty Board. 64080.

FOR SALE—3½ acres of good fertile land, 1000 ft. frontage on San Fernando, foot-hill Blvd., between Little Tujunga and Big Tujunga, 500 ft. west of Little Tujunga school house. City water or water easily developed. Will grow anything under the sun. Possession 20 days. Price $3,000. Owner, Phone 871-133 or SAN FERNANDO BLUE 1364.

20 ACRES NEAR ONTARIO
10 acres planted to walnuts and peaches, 10 acres open and good soil, good location and good irrigation system. Owner will trade for income property or will exchange for 5 to 10 acres close to city, or will sell at a bargain. Will trade for automobile. Owner, 2117 E. 4TH ST., Long Beach.

WILL SELL AT A BARGAIN.
TODAY you can buy this dandy new four-family stucco flat bldg. for $21,000; after Monday it will cost you $24,000. The improvement of PALMENTO ST. is surely this increase. 736 N. BARTARD BLVD. CHAPPELL, 820589.

STUCCO 5-ROOM DOUBLE—
4-room bungalow in rear, east of Western bet. 10th and Pico. Inc. $180. $5000 cash, price $16,000.
GLOVER & DAVIS.
3130 W. 10th st. Ph. 70118.

DANNY HOUSE LEASE.
Close in setting from $500 to $800 mo. Hurry! This won't last. $8000, $6500 down. 2411 All Nations Bldg. 124 W. 4th.

50x135—Good lot for 2 4-family flats or court site; on corner of three-street frontage. Sacrifice at $4500. 2809 SUNSET. Drexel 4180.

NEW stucco double, near U. S. C. car, lot, $10,000; $2500 cash, $50 per month. Call 3551 McClintock. Ask for Bonfort.

BARGAIN—6-unit modern bungalow court, 6-W. Income $185. Price $11,250. $6000 cash. Owner, 3194½ So. Hill.

SUBURBAN PROPERTY—
For Sale

EXCLUSIVE FLINTRIDGE
An extraordinary home in the hills. View unequaled. Ridge. Overlooking the beautiful valley of Flintridge, with its wonderful homes, country club and golf courses. Entering room, dining room, breakfast room, kitchen, maid's room and bath, downstairs. Three master bedrooms, two baths, dressing room, upstairs. Three open porches. Large cellar, double garage. Electric unit heating system throughout. About two acres of land. Price $26,000, terms arranged to suit.
J. R. BANKS, 596-283. 1518 N. Vermont.

EXCEPTIONAL OPPORTUNITY.
I have 43 Acres
Near Universal City.
Ready to go.
Only $10,000 cash required.
Balance, long time.
Beautiful level land.
Will in front.
Gas, electricity, water, phone.
Phone Mr. Martin, 87680.
MERRICK & BUDDICK, INC.
6051 Hollywood Blvd.

SUBURBAN PROPERTY
SAN FERNANDO VALLEY
We have acres of large and small ranches, citrus or deciduous fruit, walnuts, grapes, chickens, etc. Also a few large tracts for investment or speculation. Money will be made around San Fernando this winter by people of VISION who buy NOW.
MERRICK & BUDDICK, INC.
211 Brand Blvd. San Fernando.

FOR SALE—1 acre, neat modern 5-rm. house with hardwood floors thruout. Chicken equip. for 400. Large sycamore trees on property. Fine location. Property unusually well located. Priced right, or we would not advertise it.
SCHWARZKOPF REALTY CO.
223 W. F. Story Bldg.
Member L. A. Realty Board. 64080.

FOR SALE—5 acres of land on a corner in Arcadia, in new town of Temple. Paved streets, water, elec., all delivery service. Priced 20% below rates of surrounding unsubdivided. You ought to see it before buying.

SCHWARZKOPF REALTY CO.
223 W. F. Story Bldg.
Member L. A. Realty Board. 64080.

FOR SALE—3½ acres of good fertile land, 1000 ft. frontage on San Fernando, foot-hill Blvd., between Little Tujunga and Big Tujunga, 500 ft. west of Little Tujunga school house. City water or water easily developed. Will grow anything under the sun. Possession 20 days. Price $3,000. Owner, Phone 871-133 or SAN FERNANDO BLUE 1364.

20 ACRES NEAR ONTARIO
10 acres planted to walnuts and peaches, 10 acres open and good soil, good location and good irrigation system. Owner will trade for income property or will exchange for 5 to 10 acres close to city, or will sell at a bargain. Will trade for automobile. Owner, 2117 E. 4TH ST., Long Beach.

5-10 ACRES neglected vineyard, Muscats, boulevard, 2 blocks to bearing fruit. Price $2815, worth double. KOERNER, 124 W. 4th st., L. A.

FOR SALE—24-acre ranch, Orange Co., all improved and in alfalfa. Splendid buy for particulars J. H. DUBLIN, 946 W. 23rd st., San Pedro. 2961.

TOLO CO. has the best farming land and cheapest irrigation system. For literature write CONDON REALTY CO., Woodland, Cal.

11.5 ACRES 40 miles from Los Angeles; 5-room house, barn, chicken house, 2 granaries, all new. See M. A. TOLOSANA, 203 West 1st St.

SOUTHERN PACIFIC RAILROAD LANDS.
LOAN TERMS TO FARMERS.
INDUSTRIAL DEPT.
898 PACIFIC ELECTRIC BLDG.

Antelope Valley
ANTELOPE VALLEY,
$20 acres, abundance of water, well productive; 40 choice. New pump house, 80 acres cleared, new Fordson tractor and plow. No waste land on the tract. In best part of district and away from the winds. A splendid buy for some one. Owned by widow who cannot improve. $35 per acre. Terms. HUTCHEY or MR. POND, with F. F. COVELL SALES ORGANIZATION, 417 South Los Robles, Pasadena. F. 0. 7118.

Mexico
RICHEST West Coast lands, near Hermosillo, Sonora; 50c per acre. LAND DEPT., 509 Broadway Central Bldg.

Imperial Valley
BRAWLEY—Owner lot, best residential st., 62x290. Will exchange. Address THIEME, 1305 S. Arlington, Los Angeles or ph. 878-331 between 9 a.m.-4 p.m.

Oceanside
TWO and one-half acres under cultivation at Carlsbad. Water rights go with place. $2500, half cash. W. H. CLARK, Realtor, Oceanside, Calif.

Paso Robles
RANCH, 20 acres; 6-year almonds, $9500. Address T, box 561, TIMES BRANCH.

Sierra Madre
FOR SALE—$500 down, bal. monthly, will buy new 5-rm. home, garage, lot 50x150, level corner. Close in. Price $5000. GEO. A. OSWALD, 6 N. Baldwin ave.

Van Nuys
2½ ACRES, 5-room house, garage, wonderful location, close in, bearing fruit, water and electricity, $9000, $2500 cash, balance terms.
FRED A. KELLOGG
172 Sherman Way, Van Nuys, Cal.
Phone Van Nuys 141.

5 ACRES on blvd. and car line, 5-room modern house, set to figs and grapes. Price $6500, terms.
GEO. A. H. DALY,
412 W. 6th st., Detwiler Bldg.
Phone 825588. Room 1406.

FOR SALE—20 acres of alfalfa, cuts from 30 to 35 tons per cutting. Close in to town and school. 5-room modern house. Large barn. A. A. KUNERT, 508 Sherman ave., Van Nuys. Phone 122-W.

HARBOR PROPERTY—
For Sale

San Pedro
WE have some real bargains in business property. Don't wait until the prices are high and then rush to buy. Buy now and then make the raise in profits. It won't cost you anything to see it before buying. Call or write. F. R. MAGEE, 619 California Bank Bldg., Los Angeles. Tel. 826-493.

Wilmington
REFINERY SITE
Close to harbor district, wonderful location, 100 ft. frontage on Broad st. Anaheim, Wilmington.

BEACH PROPERTY—
For Sale

CLIFTON-BY-THE-SEA.
BEAUTIFUL CENTER LOT ON ESPLANADE.
View unsurpassed in So. Cal. Fine homes and grounds. Wonderful site. $8500, terms. HOLLIS, 2864 W. 7th. Fitz. 1.

$290 buys lot Huntington Beach, on new Coast Highway now building, north from Santa Monica, 60x140, $10 mo.; also 5 fine business lots for lightning sale. Illustrated booklet. W. LINDENBERG, 805 American Bank Bldg., 2nd and Spring

Hermosa Beach
$1200 BUYS 2 residence lots overlooking ocean. Wonderful view. Adjoining all lease and drilling well. BARGAIN FOR CASH. Lots easily worth $2000. Call or phone HARRY, 100 San Fernando Bldg. 873-347.

FOR SALE—RENT & EXCHANGE—Income property, business locations, houses, vacant lots.
HUGHES REALTY CO.
60 Pier ave., Hermosa. Phone 4081.

BY owner, 2 new beautifully furnished bungalows on one lot on car line, one block from ocean. Priced right. See owner, 106 Palm Dr., Hermosa Beach.

FOR best buys in Realty Investments, see E. J. THOROUGHGOOD, 1164 Harmon ave.

BEACH PROPERTY—
For Sale

Manhattan Beach
FOR RENT, (FURNISHED.)
Near ocean. Monthly or on lease.
121 16th st. 4-rm. with garage...$50
121½ 16th st. 5-rm. with garage...$60
Keys at 903 MANHATTAN AVE.

Venice and Ocean Park
FOR SALE—Don't overlook this seven-room modern bungalow completely furnished. Three lots, from Venice High and grammar schools. Price $7500. Terms. Apply 2325 GLYNDON AVE., Venice.

COUNTRY PROPERTY—
For Sale

THERE ARE
STILL A FEW
OF THESE BEAUTIFUL
5 AND 10-ACRE
GLEN
AVON
FARMS

But you must hurry if you wish them at their original low prices of

$350 an ACRE AND UP

Terms ¼ Cash
Balance over four years.

Seven miles west of Riverside on the main Riverside-Los Angeles Blvd. Near excellent schools. Gas and electricity available. With pure sparkling artesian water for domestic use and abundant cheap water for irrigation. (Water rights with land.

WONDERFUL SOIL

Rich soil, free from sand, alkali or adobe. Ideal for garden, truck, grapes, peaches, berries, citrus and poultry-raising.

AN IDEAL HOMESITE

Where you may find financial independence. Here at GLEN AVON FARMS you will find your dream come true. PERFECTION tells the story. Everything your heart desires. Schools, churches, all modern conveniences, ideal location, ideal view, low prices and easy terms. Men who know are buying here, why not YOU? It costs nothing to investigate. Go talk to the people that are now building here. Do it NOW!

MARK TUNGATE
412-414
Pacific Finance Bldg.
Phone 827-303.

I OFFER you four hundred acres of level valley, twenty-five hundred acres of mountains, thousands of oak trees fresh and green, all year through; fine young springs of pure water, cow breeze, wonderful views, easy of access over good roads, two hours' ride. You can make it the finest country estate in Southern California at little expense. The price is $50 per acre. It is worth twice this.
T. F. JANNEY, 409 Pac. Finance Bldg.
Telephone 826-029.

WONDERFUL BARGAIN IN
1800 acres; fronts navel highway to S. F. 5 bearing fruit, 200 acres fine land in the south. Fertile, beautiful, adaptable to stock, fishing, fruit, deer fruit. Thousands pass daily. Only $50. Can sell highway frontage for enough to pay for all. CAPITOL REALTY CO., 115 N. Western.

I AM OWNER of several farms Riverside Co., buildings and water, suitable alfalfa, dairying, truck farming or poultry and orchards. You can buy what suits you so long as they last, at 40 cents on the dollar, and possibly less. Can mean just what I say. Address W., box 492, TIMES BRANCH.

FOR SALE—5 acres $50 cash, bal. like rent. Close in, level land, highways. Splendid for all fruits, garden and poultry. Outskirts of Sacramento—rise for subdividing. Get to it. Inst. Owner, BLACK BROS., Black Bldg.

OR SALE—5-acre orchard, for 30 days only $10,000; $2500. Situated on highway with in city limits. Elevation 2340 ft. Near the best. If you want to buy write to BOX 790, Banning, Calif.

5-10 ACRES neglected vineyard, Muscats, boulevard, 2 blocks to bearing fruit. Price $2815, worth double. KOERNER, 124 W. 4th st., L. A.

FOR SALE—24-acre ranch, Orange Co., all improved and in alfalfa. Splendid buy for particulars J. H. DUBLIN, 946 W. 23rd st., San Pedro. 2961.

TOLO CO. has the best farming land and cheapest irrigation system. For literature write CONDON REALTY CO., Woodland, Cal.

11.5 ACRES 40 miles from Los Angeles; 5-room house, barn, chicken house, 2 granaries, all new. See M. A. TOLOSANA, 203 West 1st St.

SOUTHERN PACIFIC RAILROAD LANDS.
LOAN TERMS TO FARMERS.
INDUSTRIAL DEPT.
898 PACIFIC ELECTRIC BLDG.

Antelope Valley
ANTELOPE VALLEY,
$20 acres, abundance of water, well productive; 40 choice. New pump house, 80 acres cleared, new Fordson tractor and plow. No waste land on the tract. In best part of district and away from the winds. A splendid buy for some one. Owned by widow who cannot improve. $35 per acre. Terms. HUTCHEY or MR. POND, with F. F. COVELL SALES ORGANIZATION, 417 South Los Robles, Pasadena. F. 0. 7118.

Mexico
RICHEST West Coast lands, near Hermosillo, Sonora; 50c per acre. LAND DEPT., 509 Broadway Central Bldg.

Imperial Valley
BRAWLEY—Owner lot, best residential st., 62x290. Will exchange. Address THIEME, 1305 S. Arlington, Los Angeles or ph. 878-331 between 9 a.m.-4 p.m.

Oceanside
TWO and one-half acres under cultivation at Carlsbad. Water rights go with place. $2500, half cash. W. H. CLARK, Realtor, Oceanside, Calif.

Paso Robles
RANCH, 20 acres; 6-year almonds, $9500. Address T, box 561, TIMES BRANCH.

Sierra Madre
FOR SALE—$500 down, bal. monthly, will buy new 5-rm. home, garage, lot 50x150, level corner. Close in. Price $5000. GEO. A. OSWALD, 6 N. Baldwin ave.

Van Nuys
2½ ACRES, 5-room house, garage, wonderful location, close in, bearing fruit, water and electricity, $9000, $2500 cash, balance terms.
FRED A. KELLOGG
172 Sherman Way, Van Nuys, Cal.
Phone Van Nuys 141.

5 ACRES on blvd. and car line, 5-room modern house, set to figs and grapes. Price $6500, terms.
GEO. A. H. DALY,
412 W. 6th st., Detwiler Bldg.
Phone 825588. Room 1406.

FOR SALE—20 acres of alfalfa, cuts from 30 to 35 tons per cutting. Close in to town and school. 5-room modern house. Large barn. A. A. KUNERT, 508 Sherman ave., Van Nuys. Phone 122-W.

HARBOR PROPERTY—
For Sale

San Pedro
WE have some real bargains in business property. Don't wait until the prices are high and then rush to buy. Buy now and then make the raise in profits. It won't cost you anything to see it before buying. Call or write. F. R. MAGEE, 619 California Bank Bldg., Los Angeles. Tel. 826-493.

Wilmington
REFINERY SITE
Close to harbor district, wonderful location, 100 ft. frontage on Broad st. Anaheim, Wilmington.

BEACH PROPERTY—
For Sale

CLIFTON-BY-THE-SEA.
BEAUTIFUL CENTER LOT ON ESPLANADE.
View unsurpassed in So. Cal. Fine homes and grounds. Wonderful site. $8500, terms. HOLLIS, 2864 W. 7th. Fitz. 1.

$290 buys lot Huntington Beach, on new Coast Highway now building, north from Santa Monica, 60x140, $10 mo.; also 5 fine business lots for lightning sale. Illustrated booklet. W. LINDENBERG, 805 American Bank Bldg., 2nd and Spring

Hermosa Beach
$1200 BUYS 2 residence lots overlooking ocean. Wonderful view. Adjoining all lease and drilling well. BARGAIN FOR CASH. Lots easily worth $2000. Call or phone HARRY, 100 San Fernando Bldg. 873-347.

FOR SALE—RENT & EXCHANGE—Income property, business locations, houses, vacant lots.
HUGHES REALTY CO.
60 Pier ave., Hermosa. Phone 4081.

BY owner, 2 new beautifully furnished bungalows on one lot on car line, one block from ocean. Priced right. See owner, 106 Palm Dr., Hermosa Beach.

FOR best buys in Realty Investments, see E. J. THOROUGHGOOD, 1164 Harmon ave.

SUBURBAN PROPERTY—
For Sale

ACREAGE IN ARCADIA.
We specialize in laying out modern scientific poultry ranches, having resided & operated in Arcadia since 1910, we know conditions & can render real service.
½ acres, acres & 1¼ acres for sale. Some of the places are planted to S.-yr.-old fruit trees. All have macadamized roads, gas, elec. & water, School bus, and all delivery service.
Our best recommendation is from those who have already done business with us.
SCHWARZKOPF REALTY CO.,
223 W. F. Story Bldg.
Member L. A. Realty Board. 64080.

I HAVE the most desirable suburban estate that $22,000 will buy in California. 5 acres improved. Home modern as Ambassador or Hotel. Phone for appointment, HOLLY 4070.

LARGE restricted foothill home site, overlooking Starr Heights, Verdugo Woodland, Rossmoyne. Clear to the sea. Water, electricity and telephone. $1000. Terms. Call OWNER, Capitol 1923.

FOR SALE—Beautiful home in Walnut Park, near L. B. blvd. 6-rms., only $7000. Easy terms. WM. A. KUNS, 115 So. Modjeska ave., Lynwood.

5 ACRES in Arcadia, finest soil, water, gas, electricity, on property. Bargain at $10,000 net. Deal with owner. BLAINE WALKER, 914 S. Olive. 870555.

FOR SALE—Thirty acres near San Dimas, south of Sandsburg. Kern county, Cal., address A. W. SWANFELDT, 1852 Michigan ave., L. A.

$10 PER months buys beautiful orchard home site covered with full-bearing fruit trees and vines. Owner, HOLLY. 7240.

Bell
NEW 5-room bungalow, strictly modern, lot 40x160, block to car, church, and business center of Bell. $750 cash, $50 month. Owner, 220 CORONA ST. Phone evenings, Gavanda 5464.

Burbank
A SNAP—
1 1-4 acres new 4-room modern house, garage and chicken house for $4000. Fronting 211 ft. on highway. $4200. Terms.
A REAL BARGAIN,
5 acres near blvd. Adjoining water. Subdivision across street. Nothing under $1000 per acre near this. Owner needs money for quick sale. $700 per acre.
A REAL MONEY MAKER.
50-ft. lot on Magnolia. Fine level land. 150 ft. to an alley. Near in. For short time only $2,000 for it.
SAN FERNANDO VALLEY REAL ESTATE EXCHANGE,
115 E. San Fernando Blvd.
Phone Burbank 234.

Brentwood Park
BRENTWOOD lot 101x165, Ocean View, $2500, ¼ cash, terms. 822-736.

La Canada
12 ACRES ripe for subdivision, 8¼ miles northeast Glendale. Flint Ridge Rd. FRANK R. FURNER, Inc., Michigan blvd. and Verdugo Rd., La Canada.

Santa Ana
WOULD you like to own a home in Santa Ana that will give you one of the most beautiful homes in the city and make you money while you live in it? A large, large grounds, beautiful inside and out, situated on Broadway, the most rapidly developing street in the city. Let us show you and you will believe.
F. M. MOSES, 301 Spurgeon Bldg., Santa Ana.

Tujunga
FOR SALE—
Look at these quick, before owner advances prices sixpence. Get one, two or four of these 5-room bearing fruit, 3-cent city fare, 5-cent car line, 10-cent stop, 10-cent fare, 15-cent limit. Values are rapidly going up. These 40 by 112-foot lots are $427. They will surpass in comparative value any lots you will find. Terms, $20 down, $10 a month.
Only 16 miles from downtown, on Sunset Highway with paved streets, in Tujunga, the fastest growing suburb of Los Angeles.
Beyond the fogs and 2000 feet above the sea.
Auto trips daily from 623 South Figueroa Street. Main office at Tujunga, and branch office on the Tract on state Highway, directly opposite Owner land and Tujunga.
Choice of these splendid tree planted for your benefit forty years ago on lovely loam garden soil.

A SPLENDID house for a convalescent, 5 rms., in Tujunga, $2500; $1000 cash and $40 per month. F. O. box 87, TUJUNGA.

Maywood
LARGE cor. lot, 3-rm. house, 2 blks. to bank & bus. center, $1800, terms. ½ a. 5-rm. modern house, $3500, $1250 cash. Other real interests, $5000, $1250 cash. BARCUS & SCHLAPP, 911 Baker ave.

Monrovia
$25,000—WONDERFUL bungalow home, new, strictly modern, 7

TO LOAN—
Money

Real Estate Improvements

HAVE you a few simple gifts, such as real estate or other, for sale? Tell the reason. Quick action guaranteed.

THE NATIONAL BOND AND MORTGAGE CO.
113 Pacific Mutual Bldg. 8218.

MONEY TO LOAN.
We buy Trust Deeds and Mortgages.

GUARANTY MORTGAGE CO.
Phone 826-821. 1111 Pacific Mutual Bldg.

TRUST DEEDS WANTED
Being in your TRUST DEED? We have a ready market for same; if your property are large or small, will draw them for you free of charge.

T. A. Ament, Mgr.
Loan Department.
THE FRANK MELINE CO., INC.
351 S. Hill St. Phone 826-821.

MONEY TO LOAN
Real Estate and Collaterals

MONEY—MONEY—MONEY

In sums to suit borrowers, on real estate security, at lowest rates. 5 AND 7-YEAR LOANS
Call and see us before you borrow elsewhere. We have ample funds and can save you money. Let us explain our plan to you.

THOMAS MORTGAGE CO.
Mortgage Loans Exclusively
MORTGAGE LOAN CORRESPONDENT
PRINCIPAL LIFE CO. OF INDIANAPOLIS
$1,000,000 TO LOAN.

Attention farmers and city people who want to buy ranches. We have LARGE RANCH LOANS and CITY LOANS AMOUNTING $100,000 to place. Also have $50,000 to loan on improved Riverside, Los Angeles and Orange county orchards. 7% INTEREST. $250 TO $25,000. DEPENDABLE SERVICE. $245, 218 Orange Exchange Bldg.

QUICK LOANS.
On any active security. Or are you in need of payment on the principal of your mortgage? Let us help you. See us first.

E. R. MOTTER & COMPANY
Room 1, Bank of Italy Bldg.

$10 TO $25,000.
Plenty of money available at 7 per cent. Quick action. Write, wire or phone.
COMMERCIAL MORTGAGE CO.
1111 Pacific Mutual Bldg.

MONEY TO LOAN.
Any amount at lowest rate. Building loans a specialty. Quick action. Liberal commissions.
WRIGHT & HOGAN, INC.
1098 N. Vermont ave.

TRUST DEEDS WANTED
Being in your TRUST DEED? We have a ready market for same; if your property are large or small, will draw them for you free of charge.

T. A. Ament, Mgr.
Loan Department.
THE FRANK MELINE CO., INC.
351 S. Hill St. Phone 826-821.

MONEY WANTED
Real Estate and Collaterals

MONEY—MONEY—MONEY

In sums to suit borrowers, on real estate security, at lowest rates. 5 AND 7-YEAR LOANS
Call and see us before you borrow elsewhere. We have ample funds and can save you money. Let us explain our plan to you.

THOMAS MORTGAGE CO.
Mortgage Loans Exclusively
MORTGAGE LOAN CORRESPONDENT
PRINCIPAL LIFE CO. OF INDIANAPOLIS
$1,000,000 TO LOAN.

Attention farmers and city people who want to buy ranches. We have LARGE RANCH LOANS and CITY LOANS AMOUNTING $100,000 to place. Also have $50,000 to loan on improved Riverside, Los Angeles and Orange county orchards. 7% INTEREST. $250 TO $25,000. DEPENDABLE SERVICE. $245, 218 Orange Exchange Bldg.

QUICK LOANS.
On any active security. Or are you in need of payment on the principal of your mortgage? Let us help you. See us first.

E. R. MOTTER & COMPANY
Room 1, Bank of Italy Bldg.

$10 TO $25,000.
Plenty of money available at 7 per cent. Quick action. Write, wire or phone.
COMMERCIAL MORTGAGE CO.
1111 Pacific Mutual Bldg.

MONEY TO LOAN.
Any amount at lowest rate. Building loans a specialty. Quick action. Liberal commissions.
WRIGHT & HOGAN, INC.
1098 N. Vermont ave.

TRUST DEEDS WANTED
Being in your TRUST DEED? We have a ready market for same; if your property are large or small, will draw them for you free of charge.

T. A. Ament, Mgr.
Loan Department.
THE FRANK MELINE CO., INC.
351 S. Hill St. Phone 826-821.

MONEY WANTED
Real Estate and Collaterals

MONEY—MONEY—MONEY

In sums to suit borrowers, on real estate security, at lowest rates. 5 AND 7-YEAR LOANS
Call and see us before you borrow elsewhere. We have ample funds and can save you money. Let us explain our plan to you.

THOMAS MORTGAGE CO.
Mortgage Loans Exclusively
MORTGAGE LOAN CORRESPONDENT
PRINCIPAL LIFE CO. OF INDIANAPOLIS
$1,000,000 TO LOAN.

Attention farmers and city people who want to buy ranches. We have LARGE RANCH LOANS and CITY LOANS AMOUNTING $100,000 to place. Also have $50,000 to loan on improved Riverside, Los Angeles and Orange county orchards. 7% INTEREST. $250 TO $25,000. DEPENDABLE SERVICE. $245, 218 Orange Exchange Bldg.

QUICK LOANS.
On any active security. Or are you in need of payment on the principal of your mortgage? Let us help you. See us first.

E. R. MOTTER & COMPANY
Room 1, Bank of Italy Bldg.

$10 TO $25,000.
Plenty of money available at 7 per cent. Quick action. Write, wire or phone.
COMMERCIAL MORTGAGE CO.
1111 Pacific Mutual Bldg.

MONEY TO LOAN.
Any amount at lowest rate. Building loans a specialty. Quick action. Liberal commissions.
WRIGHT & HOGAN, INC.
1098 N. Vermont ave.

MONEY WANTED—
Real Estate and Collaterals

MONEY WANTED.

$8500—
On full-bearing orange grove in Orange county, 6 miles from Orange. Conservatively worth $35,000. For safety and good returns on your investment, come and get this loan.

$12,500—
On beautiful Pasadena duplex on large prominent corner lot. Has good income and valued at $25,000. Let us show you this property.

$3700—
Practically new 5-room bungalow and double garage on large corner lot in Burbank. This loan pays 8% quarterly and it is a good one.

$6000—
On two income properties located on North Bonnie Brae, for 3 years at 7½.

$8500—
On beautiful 8 rooms, 2 baths, located in exclusive Hollywood location. Owner refused $15,000. Will pay 8% quarterly if placed at once.

T. A. Ament, Mgr.
Loan Department.
THE FRANK MELINE CO., INC.
351 S. Hill St. Phone 826-821.

12% INT. per year guaranteed on your money.
Every security—LOS ANGELES REALTY BOARD.
WE GUARANTEE INTEREST & PRINCIPAL on all investments recommended by us.
SEE MR. FORD, 720 S. Spring Street.

WILL pay 2 per cent for $15,000 first mortgage, interest at 7 per cent, for 5 years on 4 lots in Wholesale Square. Corner lot 75x186. Call MR. WHITE, with the J. R. ALTHOUSE CO., 318 S. Western Ave. Drexel 4472. Home phone HOLLY 8038.

WANTED—Let your dollars earn. Good interest assured on your money. Returnable on demand. No loss of interest. Amounts from $1000 to $5000 THIRY-COX, 912 Wright & Callender Bldg. Phone 826-816.

WANTED—10,000, first mtg., 7%, 3 yrs., on 6-room house, 2 baths, N.W. cor. 4th and Wilton. Lot alone worth $12,000. See Mr. Ford.
FORD & BECKER,
607 S. Western ave. Dunkirk 1009.

WANTED—$3500 1st mortgage 3 years 7% close-in property. Private party. No bonus. Value $8500. BEACON 6820.

MONEY wanted, five and fifteen thousand, 3 yrs., 1st mortgages 8%. Add. PETER PAINTER, P. O. box 206, Ocean Pk., Cal.

$10,000 on flats at 1404 So. Kingsley. $300 com. ROOM 1013, 453 S. Spring.

I CAN place your money safely. Hollywood real estate, 8%. YEAGER, 4384111.

MORTGAGES—
Trust Deeds

CONTRACTS AND TRUST DEEDS FOR SALE
To Net 10%

We offer real estate contracts, which are convertible into mortgages or first trust deeds, secured by some of the choicest properties in Southern Cal. These contracts, issued to responsible people who paid half cash, are guaranteed by Wright & Hogan, Inc. They are payable in eight equal quarterly payments. In most instances the security has increased 25% to 100% since contracts were made. These attractive investments are offered in units of $1000 or more to net the investor 10%.

Call MR. IRVIN
Phone 826-178.
WRIGHT & HOGAN, INC.
1098 N. Vermont ave.

$67 first and second mortgage, purchase and real estate commission. I handle my own funds and in dealing direct with me you have no commission to pay, and in real estate transfers no escrow or other charges. Money immediately, no waiting. It will pay you to get my offer before selling. CHARLES O. NOURSE, Suite 813 Title Insurance Bldg. 4th and Spring sts. Phone 826-857.

MORTGAGES—We own and offer for sale mortgages on new homes in excellent locations, drawing 7½ and 8%, amply secured by valuable homes, principal ranging in amounts from $1000 to $3000. All papers ready for immediate delivery. Interest collected and all details attended to without charge. Inspection of properties at any time by appointment. C. J. LARSON INVESTMENT CO., 714 Jr. Orpheum Bldg. Phone 825718.

IMMEDIATE MONEY—

Will buy 2nd mortgages and trust deeds AT ONCE—NO WAITING—
ANY AMOUNT AT LOWEST RATES
Call FRANK GUBIN, Room 412 H. W. Hellman Bldg., 4th and Spring sts., 10:30 a.m. to 3 p.m.

FOR SALE
$2000, 3 yrs., 7%, 1st mtg., new bung. $2000, 3 yrs., 7%, 1st mtg., new bung. $6'00, 3 yrs., 8%, 1st mtg., new 10-rm. $10 to $25,000 to loan. Phone 823042.
STATE MORTGAGE & FINANCE CO.
604 South Flower st.

$15,000—TRUST DEEDS.

Will discount $1000 on property worth $35,000, 3 yrs. at 7 per cent.
Call OWNER, 874428.

WE WILL BUY
Your Real Estate Mortgages, Trust Deeds, Contracts, Quick Action. No Escrow Fee, Money Ready.

FRIENDLY & FITOSH
1094 Van Nuys Bldg. 821-917

FOR SALE—$1350 second mortgage on high class residence property; will sacrifice for $945. You get 10% interest on your investment and $405 discount to make deal as quick as sold. Come out and bring your check book along. Owner, 3571 MACKAY AVE., Belvedere, Cal.

MONEY WANTED
We have mortgages and trust deeds on Los Angeles and Southern California properties for conservative investors. NATIONAL BOND & MORTGAGE CO., 1113 Pacific Mutual Bldg. 872045.

PROMPT, courteous and efficient service is assured. We desire connections with parties wishing to sell trust deeds, mortgages, trust deeds or building loans, from $1000 to $250,000. TRIPP-COX, 919 Wright & Callender Bldg. Ph. 826816.

10-% DISCOUNT on several good second-lien real estate notes. Payable monthly, due in 3 years, security, newly improved properties here in L. A. Interest 8%. For addresses, call at 709 American Bank Bldg.

WILL PURCHASE second trust deeds, not over $3000, with private funds. What have you? Give particulars. No personal interview necessary. Address W, box 404, TIMES BRANCH.

WILL accept good mortgage or trust deeds, as first payment on two North Adams Gardens property. All improvements in and paid for. W. 1ST AMERICAN BANK BLDG. Metro. 6914.

WE will buy your first mortgages on improved Los Angeles real estate. Money available. No delay.
COMMERCIAL MORTGAGE CO.,
1111 Pacific Mutual Bldg.

WE buy trust deeds up to $20,000.
P. A. PATTEE CO.,
711 Railroadmen's Bldg. 874697.

TRUST DEEDS WANTED
We have funds available for trust deeds. Apply at once.
NATIONAL BOND & MORTGAGE CO., 1113 Pacific Mutual Bldg. 872045.

THE ELEVENTH HOUR.
We can loan you your trust deed or mortgage at liberal discount. SOUTHWEST MORTGAGE CORP., 402 Sun Bldg.

WANTED—We buy trust deeds, mortgages and contracts. Quick action. No commission.
ALBERT LANE & MAX SLOSBURG,
501 Mortgage Guarantee Bldg. 876-424.

FOR SALE—$20,000 first mortgage 3 years at 7 per cent on new 16-unit bungalow court, appraised value $30,000. Ph. MORROW, 856171, 4675 Hollywood Blvd.

$1000 to $5000 wanted on 1st trust deeds. Interest 7%. For quick action will sacrifice $1060. See OWNER, 3731 Baker ave., Bell.

NOW have $108,000 available for 1st and 2nd trust deeds. Guarantee quick action. No escrow necessary. See MR. WATSON, 215 Merchants Nat. Bank Bldg.

FOR SALE
Will discount 25% on several great trust deeds on new homes in southwest. 719 Bank of Italy Bldg. Ph. 823-042.

WANT $35,000 to $40,000. Trust deeds or other securities. Will give clear improved property and cash. See L. E. COLE, 418 Stock Exchange Bldg. 824809.

I HAVE $26,000 to buy trust deeds payable monthly. See M. A. TOLOSANO, 502 West 1st st.

WANTED—$2500 on A-1 trust deed, from private party; will discount. Owner, 4552 S. WEST WASHINGTON ST.

WANTED—Mortgages and trust deeds. THE WILLIAM WILSON CO.,
428 Pacific Mutual Bldg. 823001.

WILL buy your trust deed; money with-out waiting. WILL C. PRATHER, 220 Bway.

WANTED—Private money, mortgages and trust deeds. ANCHOR MORTGAGE CO., 401 Union League Bldg. 2nd & Hill sts.

7% MTGES, new homes, various parts city, 2% disc. A. S. O'NEIL, 954 Security Bldg. 828711.

$1 TO $5 mortgages, trust deeds, real estate contracts. Fair funds, money at once. JOHNSON, 208 W. 2nd st. 821948.

$2440 Trust Deed for $1950. PHONE 262077.

TRUST deed for sale, good discount. GAL-LINGER, 4631 W. Washington.

MORTGAGES—
Trust Deeds

DESIRE to make connections with parties wanting to invest in good first mortgages. Trust deeds or building loans in amounts from $5000 to $250,000. Investors making loans through this office receive prompt, efficient, courteous treatment.

MORTGAGE LOAN DEPT.
MERCALF & RYAN, REALTORS.
811 Pacific Finance Bldg. Ph. 876-711.

LARGE list of short term 7, 7½ for sale. Liberal dict. Cooper. 215 HAAS BLDG.

STOCKS AND BONDS—
Miscellaneous

FOR SALE—100 shares preferred and 50 shares common stock Commercial Mortgage Co., preferred paying regular dividends and common paying fine dividends. 911 WRIGHT-CALLENDER BLDG. Phone 826-747.

MINES AND MINING—
Miscellaneous

FOR SALE—A high-class silica property about 100 miles from Los Angeles and three-quarters mile from Santa Fe R.R., at will sell product on a royalty basis. Also a large aluminferous sandstone deposit near same property. C. 739 H. W. HELLMAN BLDG.

MINING engineer returning to Mexico to demonstrate rich mining property desires to meet party to help finance on partner-ship basis. W. 309 Exam. Address C, box 142, TIMES OFFICE.

WANTED—To meet party with car to locate commercial ores, also some gold prospects. Address A, box 277, TIMES OFFICE.

MINING ENGINEERS—Chance for one with small capital, promote good property Mexico. Address C, box 283, TIMES OFFICE.

WILL pay 2 per cent for $15,000 first mortgage, interest at 7 per cent, for 5 years on 4 lots in Wholesale Square. Corner lot 75x186. Call MR. WHITE, with the J. R. ALTHOUSE CO., 318 S. Western Ave. Drexel 4472. Home phone HOLLY 8038.

WANTED—Let your dollars earn. Good interest assured on your money. Returnable on demand. No loss of interest. Amounts from $1000 to $5000 THIRY-COX, 912 Wright & Callender Bldg. Phone 826-816.

WANTED—10,000, first mtg., 7%, 3 yrs., on 6-room house, 2 baths, N.W. cor. 4th and Wilton. Lot alone worth $12,000. See Mr. Ford.
FORD & BECKER,
607 S. Western ave. Dunkirk 1009.

WANTED—$3500 1st mortgage 3 years 7% close-in property. Private party. No bonus. Value $8500. BEACON 6820.

MONEY wanted, five and fifteen thousand, 3 yrs., 1st mortgages 8%. Add. PETER PAINTER, P. O. box 206, Ocean Pk., Cal.

$10,000 on flats at 1404 So. Kingsley. $300 com. ROOM 1013, 453 S. Spring.

I CAN place your money safely. Hollywood real estate, 8%. YEAGER, 4384111.

MORTGAGES—
Trust Deeds

CONTRACTS AND TRUST DEEDS FOR SALE
To Net 10%

We offer real estate contracts, which are convertible into mortgages or first trust deeds, secured by some of the choicest properties in Southern Cal. These contracts, issued to responsible people who paid half cash, are guaranteed by Wright & Hogan, Inc. They are payable in eight equal quarterly payments. In most instances the security has increased 25% to 100% since contracts were made. These attractive investments are offered in units of $1000 or more to net the investor 10%.

Call MR. IRVIN
Phone 826-178.
WRIGHT & HOGAN, INC.
1098 N. Vermont ave.

$67 first and second mortgage, purchase and real estate commission. I handle my own funds and in dealing direct with me you have no commission to pay, and in real estate transfers no escrow or other charges. Money immediately, no waiting. It will pay you to get my offer before selling. CHARLES O. NOURSE, Suite 813 Title Insurance Bldg. 4th and Spring sts. Phone 826-857.

MORTGAGES—We own and offer for sale mortgages on new homes in excellent locations, drawing 7½ and 8%, amply secured by valuable homes, principal ranging in amounts from $1000 to $3000. All papers ready for immediate delivery. Interest collected and all details attended to without charge. Inspection of properties at any time by appointment. C. J. LARSON INVESTMENT CO., 714 Jr. Orpheum Bldg. Phone 825718.

IMMEDIATE MONEY—

Will buy 2nd mortgages and trust deeds AT ONCE—NO WAITING—
ANY AMOUNT AT LOWEST RATES
Call FRANK GUBIN, Room 412 H. W. Hellman Bldg., 4th and Spring sts., 10:30 a.m. to 3 p.m.

FOR SALE
$2000, 3 yrs., 7%, 1st mtg., new bung. $2000, 3 yrs., 7%, 1st mtg., new bung. $6'00, 3 yrs., 8%, 1st mtg., new 10-rm. $10 to $25,000 to loan. Phone 823042.
STATE MORTGAGE & FINANCE CO.
604 South Flower st.

$15,000—TRUST DEEDS.

Will discount $1000 on property worth $35,000, 3 yrs. at 7 per cent.
Call OWNER, 874428.

WE WILL BUY
Your Real Estate Mortgages, Trust Deeds, Contracts, Quick Action. No Escrow Fee, Money Ready.

FRIENDLY & FITOSH
1094 Van Nuys Bldg. 821-917

FOR SALE—$1350 second mortgage on high class residence property; will sacrifice for $945. You get 10% interest on your investment and $405 discount to make deal as quick as sold. Come out and bring your check book along. Owner, 3571 MACKAY AVE., Belvedere, Cal.

MONEY WANTED
We have mortgages and trust deeds on Los Angeles and Southern California properties for conservative investors. NATIONAL BOND & MORTGAGE CO., 1113 Pacific Mutual Bldg. 872045.

PROMPT, courteous and efficient service is assured. We desire connections with parties wishing to sell trust deeds, mortgages, trust deeds or building loans, from $1000 to $250,000. TRIPP-COX, 919 Wright & Callender Bldg. Ph. 826816.

10-% DISCOUNT on several good second-lien real estate notes. Payable monthly, due in 3 years, security, newly improved properties here in L. A. Interest 8%. For addresses, call at 709 American Bank Bldg.

WILL PURCHASE second trust deeds, not over $3000, with private funds. What have you? Give particulars. No personal interview necessary. Address W, box 404, TIMES BRANCH.

WILL accept good mortgage or trust deeds, as first payment on two North Adams Gardens property. All improvements in and paid for. W. 1ST AMERICAN BANK BLDG. Metro. 6914.

WE will buy your first mortgages on improved Los Angeles real estate. Money available. No delay.
COMMERCIAL MORTGAGE CO.,
1111 Pacific Mutual Bldg.

WE buy trust deeds up to $20,000.
P. A. PATTEE CO.,
711 Railroadmen's Bldg. 874697.

TRUST DEEDS WANTED
We have funds available for trust deeds. Apply at once.
NATIONAL BOND & MORTGAGE CO., 1113 Pacific Mutual Bldg. 872045.

THE ELEVENTH HOUR.
We can loan you your trust deed or mortgage at liberal discount. SOUTHWEST MORTGAGE CORP., 402 Sun Bldg.

WANTED—We buy trust deeds, mortgages and contracts. Quick action. No commission.
ALBERT LANE & MAX SLOSBURG,
501 Mortgage Guarantee Bldg. 876-424.

FOR SALE—$20,000 first mortgage 3 years at 7 per cent on new 16-unit bungalow court, appraised value $30,000. Ph. MORROW, 856171, 4675 Hollywood Blvd.

$1000 to $5000 wanted on 1st trust deeds. Interest 7%. For quick action will sacrifice $1060. See OWNER, 3731 Baker ave., Bell.

NOW have $108,000 available for 1st and 2nd trust deeds. Guarantee quick action. No escrow necessary. See MR. WATSON, 215 Merchants Nat. Bank Bldg.

FOR SALE
Will discount 25% on several great trust deeds on new homes in southwest. 719 Bank of Italy Bldg. Ph. 823-042.

WANT $35,000 to $40,000. Trust deeds or other securities. Will give clear improved property and cash. See L. E. COLE, 418 Stock Exchange Bldg. 824809.

I HAVE $26,000 to buy trust deeds payable monthly. See M. A. TOLOSANO, 502 West 1st st.

WANTED—$2500 on A-1 trust deed, from private party; will discount. Owner, 4552 S. WEST WASHINGTON ST.

WANTED—Mortgages and trust deeds. THE WILLIAM WILSON CO.,
428 Pacific Mutual Bldg. 823001.

WILL buy your trust deed; money without waiting. WILL C. PRATHER, 220 Bway.

WANTED—Private money, mortgages and trust deeds. ANCHOR MORTGAGE CO., 401 Union League Bldg. 2nd & Hill sts.

7% MTGES, new homes, various parts city, 2% disc. A. S. O'NEIL, 954 Security Bldg. 828711.

$1 TO $5 mortgages, trust deeds, real estate contracts. Fair funds, money at once. JOHNSON, 208 W. 2nd st. 821948.

$2440 Trust Deed for $1950. PHONE 262077.

TRUST deed for sale, good discount. GAL-LINGER, 4631 W. Washington.

HOTELS, ROOM'G HOUSES
For Sale, Ex., Lease, Wanted.

For Sale.

LEASE and furniture of one of the most beautiful hotels in the city, in the heart of the downtown dist. 196 rooms, class A bldg. Elegant furniture, 13-yr. transferable lease with very cheap rent. Lease alone worth double the price asked for both furniture and lease. Clears over $40,000 per yr. $25,000 will put you in possession. See Mr. Barnes.

ROBERT MARSH & CO.
871181. 200 Marsh-Strong Bldg. 871181.

19 ROOMS, good furniture. Good location. 6 two-rm. apts., 4 sleeping rms., 5 yr. lease. Rent $55 month. Brick corner. Sacrifice for $1500. Easy terms. Owner, 1641 HANOVER PL., off 16th st.

BARGAIN, 12 rms., new rent, 2 baths, 2 gar. Lease Inc. $43 GRAND AVE.

10 ROOMS, lease, full price $950. Call at 810 S. HOPE.

For Lease.

HOTEL OPERATORS.

We can deliver an attractive 75-rm. hotel on a lease of 100 rooms to be built immediately. Fine close-in location, 4-story, fireproof, with 75 rooms, rental $18.25 a room. Reasonable allowance for security. Let us know if you want this one.

GEORGE M. FETTER,
1011 N. Western ave.
Holly 1347.

NEW HOTEL—NO BONUS

60 r., corner brick, lobby, private baths, etc., 5-year lease at $14 per room, building and furniture cost $70,000. Ph. MORRIS, 856171, 4675 Hollywood Blvd.

WANTED—Furn. and lease, new 10-unit bung. court, 87th and Pacific ave., San Pedro. Income $475. Consider part cash or equity. Will sell furn. cheap and lease reasonably from 3 to 5 yrs.; communicate with owner, C. T. DELO, 1733 Merchants Nat. Bank Bldg., L. A. 70128.

HOTEL LEASE BARGAIN
22 rooms, brick building, 2 mod. Inc. $175.00. $6000 cash.
814 Grouse Bldg. 124 W. 6th St.

Wanted

WANTED unfurnished house, 10 to 15 rooms for sub-letting. Lease. Ph. 827-248.

BUNGALOW COURTS—
For Sale, Ex., Lease, Wanted

A STEAL—Chance of a lifetime. New 10-unit bungalow court, tile roofs, tile walks & sinks; beaut. furn., finest in city. W. Adams dist. Net $300 mo. Don't miss this wonderful opportunity to secure this lease. Best cash offer takes it. 768651, Morn.

13-4 ROOM UNITS
Newly and handsomely furnished, every convenience, beautiful grounds, rent-ing dist. Lease and terms. Complete $4500. Terms.
F. W. SHULTZ, 321 W. 3rd St. 825-313.

LEASE for sale. Newly furn. 8-unit bung. court near 3 carlines, income $3125 per year, $5100 cash will handle if taken at once. 2435 LEXINGTON AVE. Near Western and Santa Monica.

NEW 6-UNIT STUCCO COURT. INCOME $1800. PRICE $20,000. MONEY secured. Rigid investigation invited. Immediate returns. Apply 919 WRIGHT-CALLENDER BLDG.

BUNGALOW COURTS—
For Sale, Ex., Lease, Wanted

BUNGALOW COURT LEASED.

10 units, Hollywood. $50 unit.
14 units, Wilshire, $60 unit.
9 units, Holly. footh., $60.00 unit.
Location is everything in Los Angeles. It only takes from $3000 to $5000 to handle any of these. Where can you have a home FREE and clear 50% on your investment? For appointment call MR. CROSBY or MR. KOPPERUD.
BURTON & CO.,
Western Ave. at 103d St.
766-921.

FOR LEASE—BEAUTIFUL 16-UNIT COURT. BEST LOCATION. THIS WILL NOT LAST. AT LAST PREMISES. 543 W. SANTA BARBARA AVE.

LONG-TERM LEASE.
Income $3000. Cash required $4000.
Price $20,000.
10-unit bungalow court beautifully furnished. Best Hollywood section. MEEK-ER & STONEY, Exclusive Agents, 1262 West 6th st.

BUNGALOW COURT of 14 units, above 30 per cent. Two thousand will handle. Investigate this; also have many attractive bungalow court and apartment-house leases.

BANK REALTY CO.
604 S. Vermont.

A PROFITABLE investment; 6-apartment bungalow court, rapidly growing district, close to car line. Monthly rentals $480. Price $40,000. Valued at $52,500. $13,000 required, balance mortgage. Owner will trade for property. Price $38,000. Liberal terms. See MR. OWEN at 1731 Wright & Callender Bldg. Hill at Fourth st.

LAND DEVELOPMENT
ANNEXATION
NOW FORMING.
Returns to members will be $2 to $4 for every dollar invested in 2 years. Covering 10 yrs. operations. See MR. DOUGLAS 200 MARSH-STRONG BLDG.

FARMY wanted to help finance small subdivision, foothill property. Los Angeles city limits. Large profits. Maximum required $5000 capital guaranteed. Owner, P. O. BOX 59, Eagle Rock Station, Los Angeles.

OR 400 PER CENT?
Banks in instances make 400 per cent with your money. Why not you? For details how to do it, without risk address B, Box 37, TIMES OFFICE.

GROCERY store for sale. Price $3500, $2000 cash, bal. easy terms. 5-yr. lease, good location. Rent only $100. See A. GOSALONA, 308 W. 1st st.

$1000. Partner wanted, indust'l business. (Pay several hundred mo.) 201 Grant Bldg.

BUSINESS OPPORTUNITIES
Of Many Kinds.

Miscellaneous

WANTED
Exclusive county representative.
For gent in business for yourself.
Increasing demand of a product for general use offers unusual opportunity for county representatives.
SMALL CAPITAL REQUIRED.
EARNINGS $5000 AND UP.
Excludes protected territory. Big regular business established. Write for information Address A, box 184, TIMES OFFICE.

A LADY OR GENTLEMAN TO JOIN ME IN OPENING AN ANTIQUE AND JEWELRY SHOP OR STUDIO DEALING IN QUAINT AND BEAUTIFUL THINGS, JEWELS, OLD SILVER, ETC. THIS IS AN INTERESTING AND PROFITABLE BUSINESS. $10,000 REQUIRED FOR HALF INTEREST. FOR INFORMATION, ADDRESS Y, BOX 618, TIMES BRANCH. REFERENCES EXCHANGED.

A MODERN MACHINE SHOP
Large corrugated iron build-ing, new, over an acre ground in manufacturing district on Long Beach ave., near Adams. High grade equipment of lathes, presses, milling machines, shapers, forges, etc. Your trade on property. Price $58,000, liberal terms.
Exclusive Agents.
BEAUMONT & WADE
534-5 Bradbury Bldg.
Phone 825-244

LOOK AT THIS.
Would you be interested in a proposition where you could net $50,000 to $100,000 a year in a most substantial investment? Well we have just such an investment. We can prove it. Bank reference

OFFERS TO GIVE PARK TO TULARE

Would-be Donor Withholds His Identity

Porterville Rotary Hears District Chief

Highway Workers Uncover Indian Cemetery

PORTERVILLE, Oct. 5.—One hundred and sixty acres of land comprising the Mountain-Summer Home district in the Sierras near here will soon become conditional property of Tulare county for a natural park, according to an offer made by H. C. Carr, president of the California Bankers' Association, vice-president and manager of the First National Bank of this city, speaking as representative of the Porterville Chamber of Commerce to Tulare supervisors at their regular session in Visalia.

Mr. Carr explained that the property had been purchased by an unknown donor of Southern California who through his love of the big trees wished to preserve them as a living monument to California's glories. This man, who prefers to remain incognito, paid the Southern California Edison Company $20,000 for the land.

NAVY REFUSES BAND.

PORTERVILLE, Oct. 5.—"Because of its geographical location, Porterville cannot be visited by a naval fleet." Such, was the substance of a message received by Kenneth Premo, adjutant of Porterville Post, No. 20, American Legion, in reply to a request sent to the Pacific Fleet for a navy band to play here on Armistice Day.

Premo admits that soundings of near-by streams would not disclose depth enough to float a fleet, but states that inasmuch as Porterville is on the main line of two railroads as well as the State highway, transportation should not deter the band from coming on Armistive Day, if it cared to. He stated that perhaps the sailors did not care to become land lubbers even for a brief period.

Efforts are now being made to secure a band through the Ninth Army Corps commander for the celebration.

ROTARIANS HEAR CHIEF

PORTERVILLE, Oct. 5.—Paul Rieger of San Francisco, district governor of Rotary clubs, was honor guest at the regular session of porterville Rotarians. Aside from a musical program the meeting was given over to Mr. Rieger who gave a most interesting talk.

This meeting also marked opening of the attendance contest staged by the four clubs of Tulare county—Visalia, Tulare, Dinuba and Porterville. Only four members of the local club were absent, of these two were supposed to attend the Modesto club and the other two are in the East. They were wired to attend clubs wherever they happened to be.

TULARE COUNTY BUYS LAND

VISALIA, Oct. 5. — Forty-six acres adjoining Mooney Grove, Tulare county's chief recreational center, on the north, covered with a fine stand of oak trees similar to those of the famous grove, will be purchased by the county under terms agreed upon by the Supervisors. The first payment of $3500 will be diverted from the funds applied for the new Tule River Park, the balance to extend over three years in yearly payments. The land will cost $250 per acre.

Purchase of additional property adjoining Mooney Grove, located about half way between Visalia and Tulare, and which is a mecca for people of the entire San Joaquin Valley, has long been urged by the Tulare County Forestry Board. An attempt to secure this land two years ago failed, but last year's crowded conditions in the park proved to the satisfaction of the Supervisors that it would be wise to take up the standing offer.

For the present this new ground will be used for campers, who will be excluded from the main park, but will give them equally satisfactory conditions. This new area will be improved for park purposes as need arises.

INDIAN CEMETRY FOUND

THREE RIVERS, Oct. 5.—Excavation work in a gravel cut just beyond the Marble Fork bridge on the State highway, under construction to Sequoia Forest, has uncovered what is probably an old Indian burying ground. A complete skeleton with skull and teeth in splendid state of preservation, parts of another skeleton and a long, pointed piece of metal, presumedly a grave digger, have been found.

In the early days bands of Indians were known to have roamed the canyon of the Marble Fork, and the supposition is that the bones were those of Indians. The complete skeleton is rathed small, indicating that it was of a woman. The discovery was made by E. J. Brown, one of the contractors who constructed the big cement bridge across the Marble Fork at this point.

DINUBA FOOTBALL SEASON

TULARE, Oct. 5.—The Dinuba unlimited and lightweight football teams will battle with the local elevens in the first games of the season on the Tulare field Saturday afternoon. Coach Marion McCart is putting the Tulare players through some strenuous practice and hopes to have them in good shape for the contest. Dinuba is said to have a strong layout and local players expect stiff opposition.

ARMISTICE DAY PLANS

DINUBA, Oct. 5.—Plans are already being formulated for an Armistice Day celebration in this city. The tentative program includes a parade, patriotic address, a football game, other athletics and a grand ball. Alta Post, American Legion, will have direct supervision of the ceremonies. C. McCormick, C. J. Barnwell and A. G. Heerman compose the general committee.

MISSIONARY RETURNS

OROSI, Oct. 5.—Mr. and Mrs. O. C. Livesay, who have resided in Orosi for several weeks, have gone to Dunlap to make their home. Mrs. Livesay is to resume missionary work among the Indians. On account of illness she had been granted a year's leave of absence by the Baptist State board. While she was away the work was carried on under supervision of Mr. Rector of Exeter.

STYLE LEANS TO CELLULOID

Rear Visor for Eye-Shades to Keep Freckles From Neck Will be Popular This Winter

Fashionable men will use more celluloid togs than ever for office wear this winter. Such is the decree of business fashions announced by Spring-street dealers.

For some time the heavy-rimmed spectacles of celluloid and the celluloid eye shade have been in vogue. The summer fashion in eye shades was a fawn colored article with an extra celluloid strip over the top of the head, with goggles to match. This gave the office worker a horse-like look that was deemed the quadruple-essence of modishness. And this smart idea will be carried to new extremes in the coming season.

DARK BAYS COLORING

In color, the celluloid head togs this winter will run to dark bays, with an occasional splash of color on the eyeshade visors, but always in modish subdued tones. There will be more celluloid than ever used in the construction of eye-shades and goggles so that if a match is touched to the wearer he will go off like the blow-out of an electric fuse.

Since it is impossible to get much more celluloid over the top of the head and around the eyes and ears, eyeshades this season, say local office supply haberdashers, will have broad chin straps like those worn with military caps. Some dealers also will show natty celluloid ear-muffs of a color to harmonize with eye-shades and spectacles.

When fashionably dressed in this outfit, the eyeshade's overstrap will keep the hair down and the brains in if there is any hair to keep down or brains to keep in; the understray will keep the mouth shut if it is properly secured, and the ear-muffs will keep out noises such as racket from the street or the boss's voice.

RIMS MUCH BROADER

This season's spectacles being shown by foreward-looking optical houses are in much broader rims, leaving a glass of only about the size of a quarter. This will give an owlish look, which, combined with the cabhorse appearance produced by the eyeshade and its straps, will be much sought after by fashionable headdressers.

Some of the eyeshades will be made with a fore and aft visor, like the old-time sporting caps. This will tend to prevent strong electric light from freckling the back of the neck.

BATTLESHIP FORCE WILL BE SHIFTED

Entire Fleet to be on Move During Coming Week; To Aid Legion in Bay City

The greatest movement of the United States Battle Fleet before it departs for the Caribbean next January 4 will take place off the California coast during the coming week, it was announced yesterday aboard the flagship California. Seventy-six vessels, from destroyers to the entire dreadnaught force, will either be en route to or from this base during the seven-day period.

Yesterday the dreadnaught Nevada departed for Puget Sound for annual overhaul at the navy yard, the refrigerator ship Arctic, sailing for Mare Island.

Today the new scout cruiser Omaha, the fastest fighting craft afloat and the highest powered vessel of any type on the seas, will leave Puget Sound on a speed run to Los Angeles Harbor, while the dreadnaught New York will leave the same yard for this port after having installed a complete new set of 14-inch guns. The destroyers Mullany, Reno, Thompson and Sumner will return to San Diego after having worked with the battleships for the past week in torpedo practice.

The cruiser Seattle, flagship of the United States Fleet, with admiral Robert E. Coonts, the supreme chief of the Navy at sea, on board, will sail from Los Angeles Harbor for Santa Cruz. She will later join the battle fleet at San Francisco.

On the 11th inst. the entire fleet of dreadnaughts, submarines and auxiliaries in port here, with the exception of the repair ship Prometheus and the flagship Procyon, will get underway for San Francisco. They will take part in the festivities there incident to the national convention of the American Legion, returning to Los Angeles Harbor on the 22nd inst.

Accompanying the dreadnaughts will be forty-six destroyers from San Diego.

BAY PHONE COMPANY PLANS IMPROVEMENTS

SANTA MONICA CONCERN ASKS PERMISSION TO SELL STOCKS AND BONDS

Application has been made to the State Railroad Commission by the Santa Monica Bay Home Telephone Company for authority to sell first mortgage bonds to the extent of $26,500, and 1000 shares of capital stock having a par value of $100 each, the proceeds to be expended for additions, extensions and improvements.

The Bekins Fireproof Storage Company has filed an answer to the complaints of the California Highway Express and the Pacific Highway Express, charging that the Bekins company is operating illegally between Los Angeles and San Francisco. The charges are denied and a certificate authorizing its operations is asked. The hearing has been set for the 11th inst. in San Francisco.

The Southern Counties Gas Company has been authorized by the commission to use the proceeds from the sale of $850,151.23 of bonds, sale of which was authorized by the commission, to finance capital expenditures up to August 31, 1923.

WITNESSES TESTIFY IN SYCAMORE LODGE CASE

Hearing of James Adams, Charles Gratty and James Willey, charged with the murder of Edward "Babe" Hall at Sycamore Lodge September 15, last, was begun yesterday before Justice Wood, and adjourned until today after two witnesses had testified. Mildred Bailey, an entertainer at the resort, was on hand to testify but was not called. Miss Bailey was under arrest for a time after the crime, but was exonerated and released. William Groves, a chauffeur, and W. C. Fisher, employed at Sycamore Lodge, testified yesterday concerning a previous quarrel in which they said Hall had been engaged in which he was stabbed but not seriously hurt.

HOLLYWOOD SHOWHOUSE IS PLANNED

Pantages Makes Preliminary Announcement of Two-Million-Dollar Project

Preliminary announcement was made yesterday by Alexander Pantages, theater owner, that plans are being formulated for the erection of a large theater and office building on Hollywood Boulevard between Wilcox and Cahuenga avenue to cost more than $2,000,000. This fact was disclosed by Mr. Pantages after the closing of a ninety-nine-year lease on the property for an estimated aggregate consideration of $1,500,000 from the Beveridge estate, owners of the holdings.

It is the plan of Mr. Pantages to erect one of the finest legitimate showhouses in the United States on the property and to make it one of a chain of theaters bearing his name. Although arrangements are just being made for the construction of the edifice, it is the intention of Mr. Pantages to lose no time in the completion of the details. The lot upon which the theater will rise has a frontage of 150 feet on Hollywood Boulevard and extends 225 feet to the rear of the lot. The leasing transactions were handled through C. B. Brunson of the Beveridge estates and George H. Coffin, Jr., who represented Mr. Pantages.

Involving a total consideration of $1,500,000, plans are being prepared by local architects for a height-limit hotel to rise on property located at 916-938 South Broadway for Trattner & Harrison, local investment brokers. Title to the property was closed yesterday through Joe Toplitzky and associates who sold it for Samuel Van Rooyen and Joseph Musgrove, former owners of the lot.

The hotel will be thirteen stories in height, 143 feet wide and 150 feet in depth, of reinforced concrete construction, class A and fireproof. It is the intention of Mr. Trattner to erect one of the best-equipped hostelries in the West of its kind and to incorporate many new features in the construction of the edifice. The reported price of the lot is $500,000.

BANKRUPTS TAXED ON OWN PAYMENTS

A ruling of interest to persons who have been adjudged bankrupt has just been received by United States Collector of Internal Revenue Goodcell. It holds that bankrupts who have been absolved from all legal liability to their creditors, and afterward voluntarily make payments to these creditors, cannot deduct such payments in making their income-tax returns. The Washington bureau holds that the theory of the bankrupcty law is that a discharge after an adjudication of bankruptcy destroys only the remedy of the creditors, and does not extinguish the indebtedness, consequently the payments made on debts incurred prior to bankruptcy cannot be considered gifts, but must be treated as capital transactions.

RECEIVER OF STOLEN GOODS GETS PROBATION

Mrs. Maxine Sierra, one of six persons who pleaded guilty to charges of receiving stolen property in connection with the robbery last spring of the First National Bank and the slaying of Sam McGee, negro guard, was yesterday granted one-year's probation by Judge Avery in Superior Court. The five others are in the County Jail serving six-months' sentences. Mrs. Sierra, although pleading guilty to the receiving charge, protested innocence of connection with the robbery and killing of the bank messenger.

AUTOMOBILE SHOW PERMISSION GIVEN

Permission was given yesterday by the City Council to the Automobile Dealers' Association to conduct the annual automobile show at Praeger Park from November 10 to 18.

Bellehurst Park is going fast!

80 lots on sale last Sunday
48 remain TODAY

The very last of beautiful Bellehurst Park is melting away!

Just a handful of the finest lots in this great tract remains unsold today!

FINEST, because they are in the elevated tree-clad section surrounding the old home place of the magnificent Bellehurst Estate for which this property is named.

FEW IN NUMBER, because of the tremendous response to our announcement made just seven days ago---a response that included many of our original buyers in the first unit, who have already resold for substantial profits and who recognized at once the magnitude of this opportunity to buy in Bellehurst Park again at OPENING PRICES.

These prices are way below surrounding values, giving you an immediate profit NOW. The marvelous development of this section of Glendale assures still bigger profits soon to come.

A chance like this can never come again! Sunday will see the end of the most phenomenal sale ever recorded, even in the miracle city of Glendale. Get there TODAY if you possibly can ahead of the crowd. There are still some of the best lots in all Bellehurst Park for sale NOW at OPENING PRICES.

Telephone 822-698 or 823-092

Walter H. Leimert Co.
101-246
Merchants National Bank Building
Sixth and Spring

Glendale Office
246 S. Brand Blvd.
at Colorado Blvd.
Open Every Evening
Phone Glendale 3098 or 3099

YOU WILL PROFIT—PROFIT—PROFIT IN BELLEHURST PARK BECAUSE

Bellehurst is in the EXACT GEOGRAPHICAL CENTER of Glendale, the fastest growing city in America.

Solidly built-up blocks of the finest homes in the city immediately adjoin this property NOW!

The main business center of Glendale is only five blocks south on Brand Boulevard, the finest double width thoroughfare in Southern California.

Quick, clean Pacific Electric cars to and from downtown Glendale and Los Angeles pass the property two blocks away every 15 minutes.

Four grammar schools within five blocks and a new $600,000 high school opened this year in Glendale.

Careful restrictions protect the property.

All city improvements are today rapidly nearing completion.

Prices still at opening level making an immediate profit to the investor who buys from us.

Easy terms to suit your convenience.

This entire tract is planned and sold by the Walter H. Leimert Co., noted for having developed over a thousand acres of the finest residence parks in California.

BELLEHURST PARK IS EASY TO REACH

See This Property at Once To Make Profits Today

BY AUTOMOBILE—Drive to Glendale via Los Feliz Boulevard, Glendale Boulevard, San Fernando Road or Colorado Boulevard until you reach Glendale's principal street, Brand Boulevard. Then turn north (toward the mountains) on BRAND BOULEVARD and continue through Glendale's business district to Mountain street, then three short blocks to the right to Bellehurst Park.

BY PACIFIC ELECTRIC—Take FRONT CAR of GLENDALE LINE TRAINS, anywhere on 6th Street between Main and Figueroa. Get off at Mountain Street in Glendale and walk three short blocks east.

TEAR THIS AD OUT AND BRING IT WITH YOU, or, if you prefer, telephone Glendale 3160 for a representative to call for you with a car.